



US00D833379S

(12) **United States Design Patent**
Motomitsu

(10) **Patent No.:** **US D833,379 S**

(45) **Date of Patent:** **** Nov. 13, 2018**

(54) **AUTOMOBILE TIRE**

(71) Applicant: **THE YOKOHAMA RUBBER CO., LTD.**, Minato-ku, Tokyo (JP)

(72) Inventor: **Takamasa Motomitsu**, Hiratsuka (JP)

(73) Assignee: **THE YOKOHAMA RUBBER CO., LTD.**, Minato-ku, Tokyo (JP)

(**) Term: **15 Years**

(21) Appl. No.: **29/612,635**

(22) Filed: **Aug. 2, 2017**

(30) **Foreign Application Priority Data**

Feb. 3, 2017 (JP) 2017-001974

(51) **LOC (11) Cl.** **12-15**

(52) **U.S. Cl.**
USPC **D12/599**

(58) **Field of Classification Search**
USPC D12/568-604
CPC Y10T 152/10027; B60C 1/0016; B60C 11/0306; B60C 11/0302; B60C 3/06; B60C 9/17

See application file for complete search history.

(56) **References Cited**

U.S. PATENT DOCUMENTS

D412,302 S	*	7/1999	Rayman	D12/579
D606,929 S	*	12/2009	Song	D12/579
D633,860 S	*	3/2011	Su	D12/596
D634,266 S	*	3/2011	Shan	D12/599
D731,406 S	*	6/2015	Yamaguchi	D12/600

D784,249 S	*	4/2017	Dixon	D12/595
D785,556 S	*	5/2017	Dixon	D12/601
D786,185 S	*	5/2017	Wang	D12/600
D794,547 S	*	8/2017	Neubauer	D12/581

* cited by examiner

Primary Examiner — Brandon M Rosati

Assistant Examiner — John A Voytek

(74) *Attorney, Agent, or Firm* — Banner & Witcoff, Ltd.

(57) **CLAIM**

The ornamental design for an automobile tire, as shown and described.

DESCRIPTION

FIG. 1 is a front perspective view of an automobile tire showing my design;

FIG. 2 is a front view thereof;

FIG. 3 is a rear view thereof;

FIG. 4 is a right side view thereof;

FIG. 5 is a left side view thereof;

FIG. 6 is a top view thereof;

FIG. 7 is a bottom view thereof;

FIG. 8 is a partially enlarged view of a portion defined by lines 8-8 shown in FIG. 1;

FIG. 9 is a partially enlarged view of a portion defined by lines 9-9 shown in FIG. 2; and,

FIG. 10 is a cross sectional view of a portion defined by lines 10-10 shown in FIG. 9.

In the drawings, the broken lines depict environmental subject matter only and form no part of the claimed design. The dot and dashed lines indicate a boundary between the claimed design portion and the unclaimed portion of the design.

1 Claim, 10 Drawing Sheets

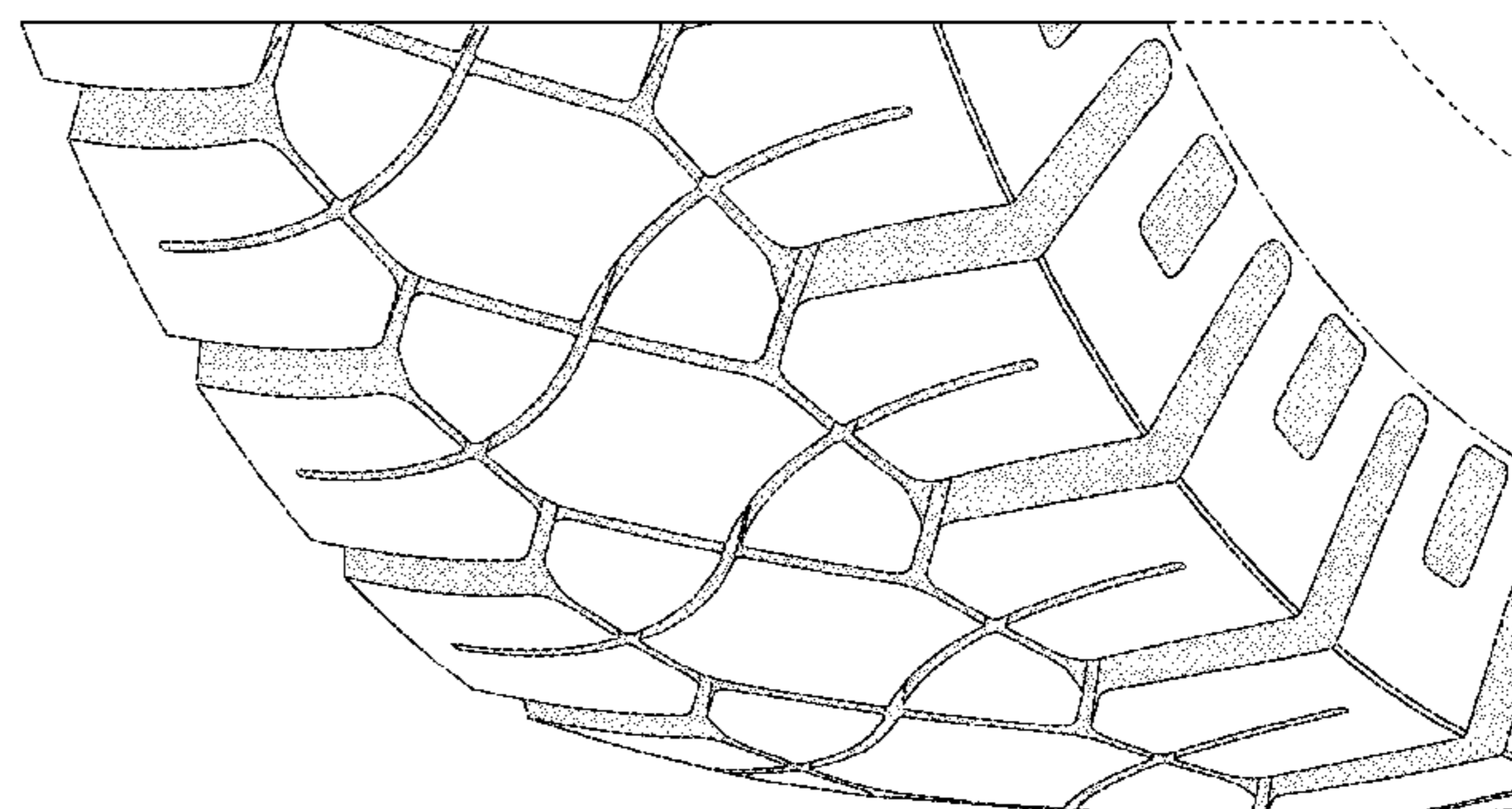
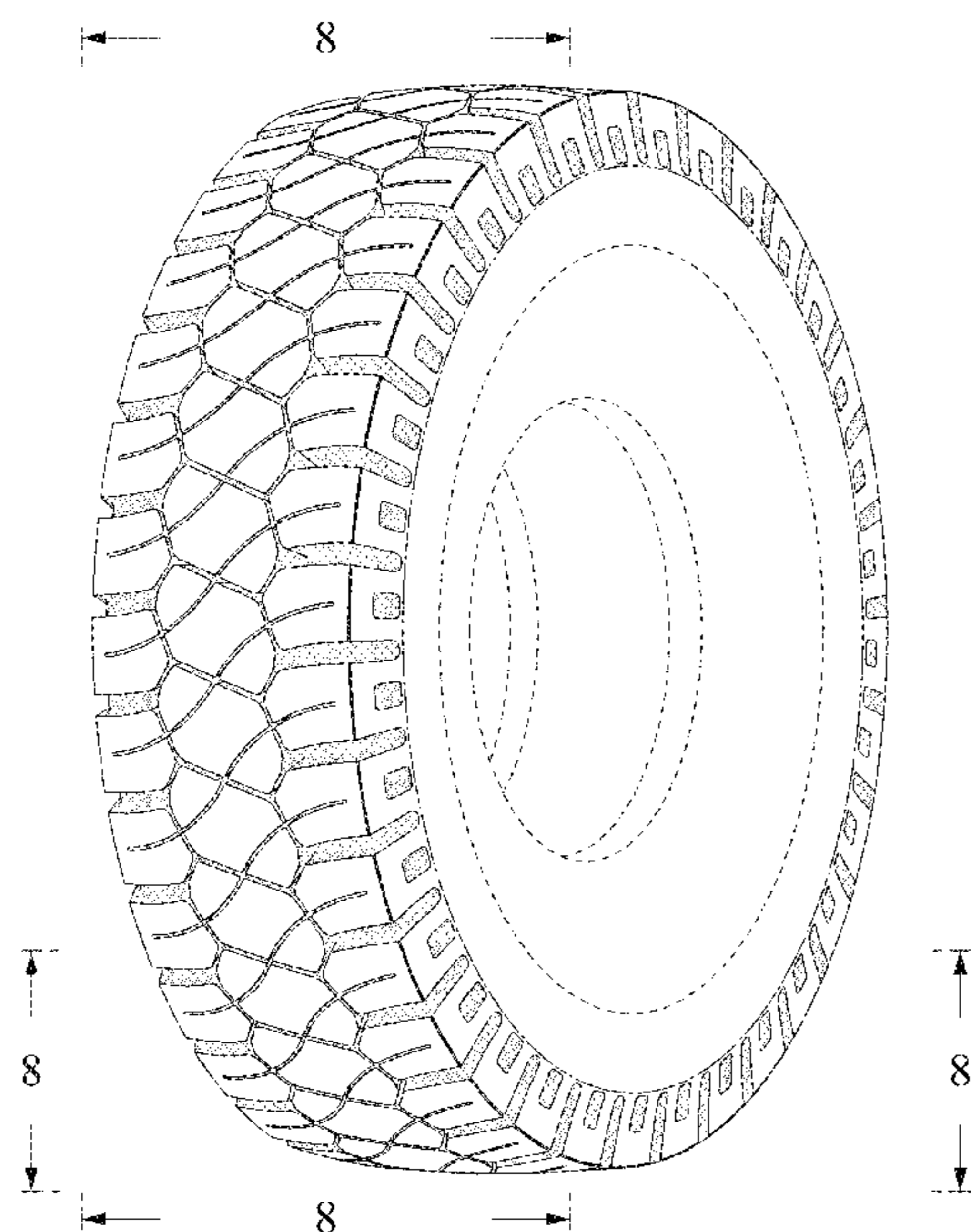

FIG. 1

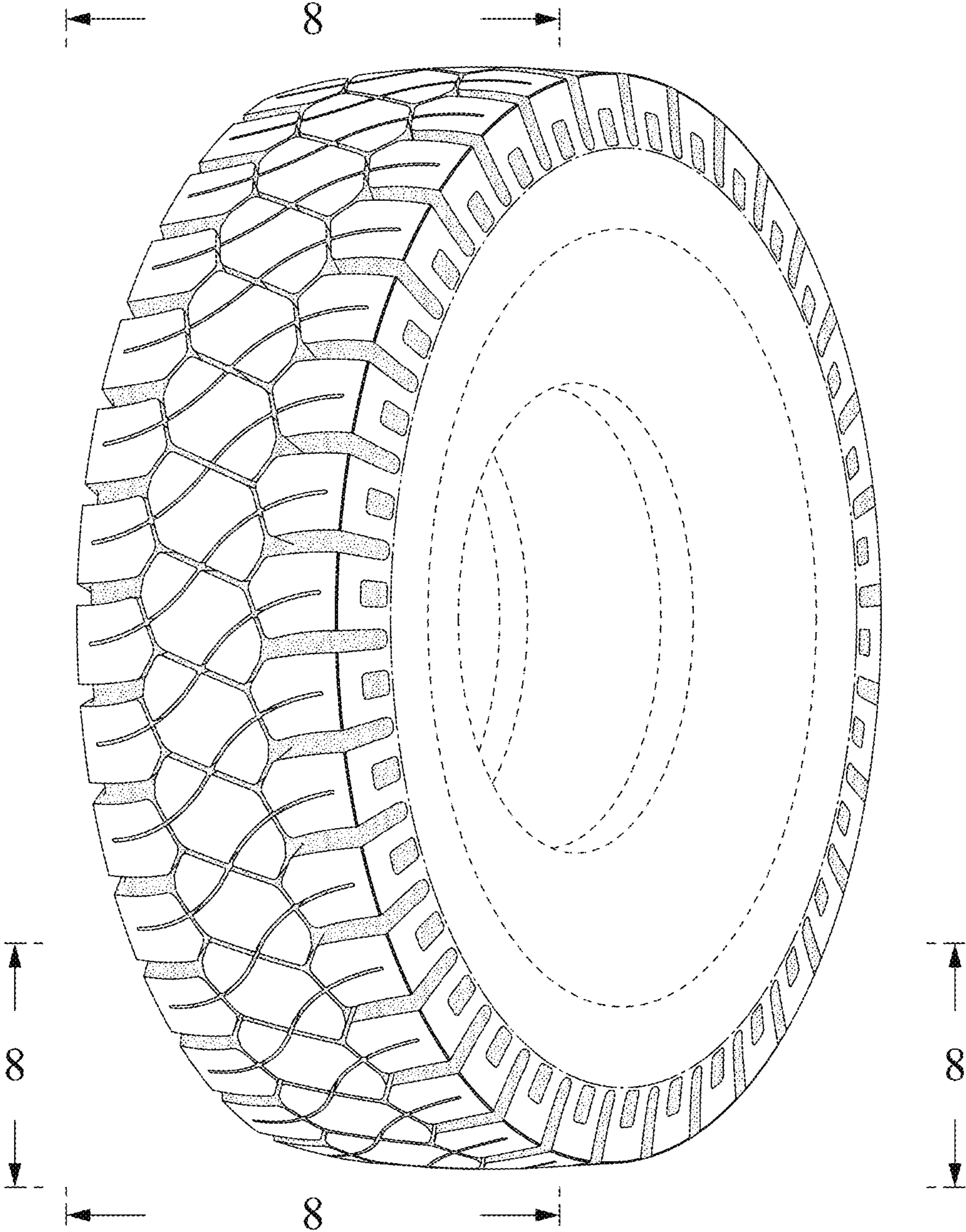

FIG. 2

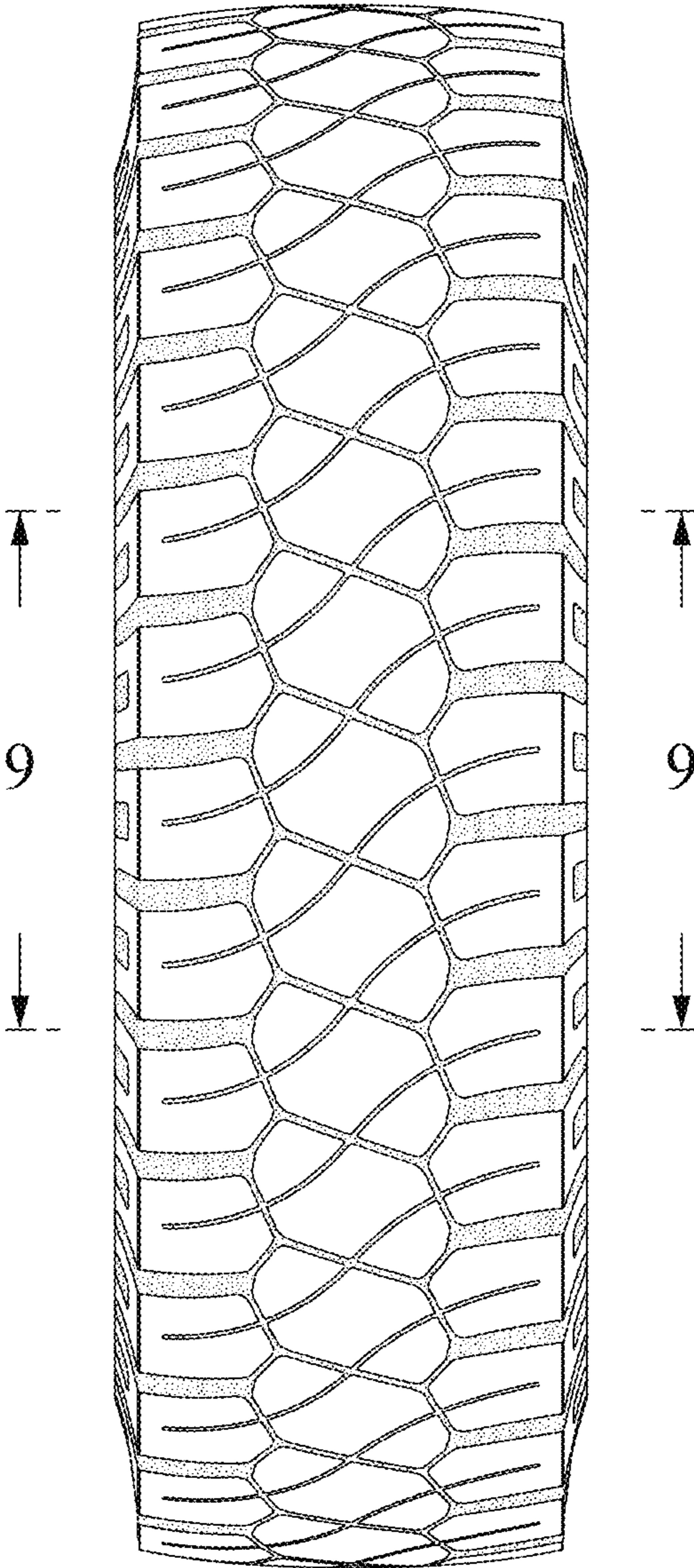

FIG. 3

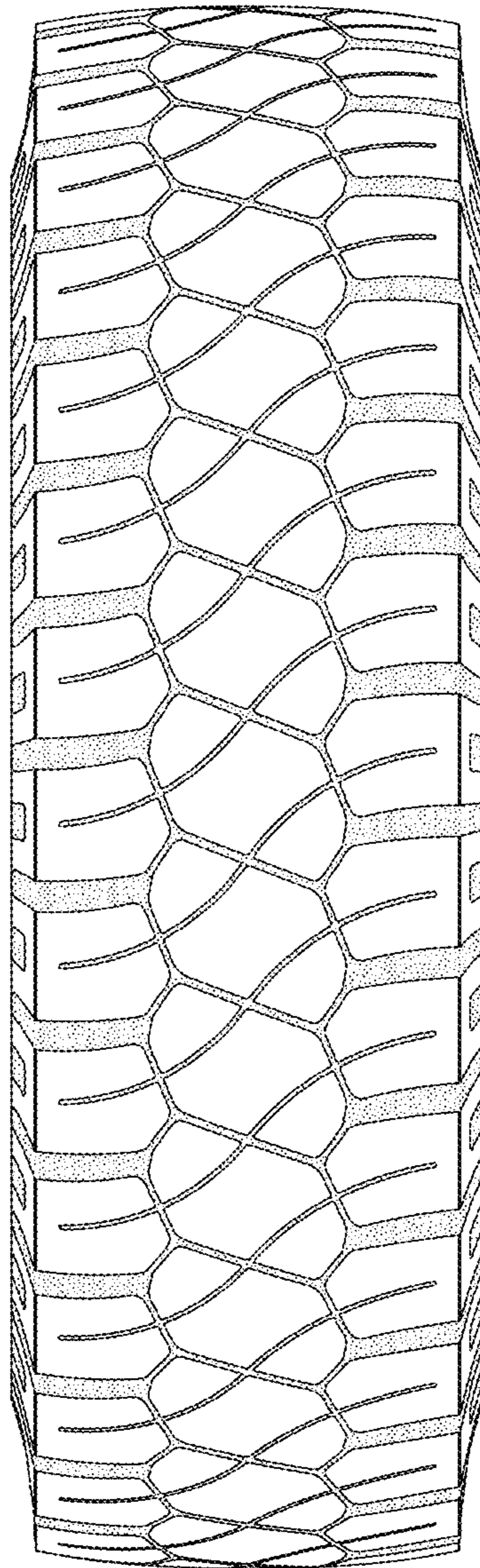

FIG. 4

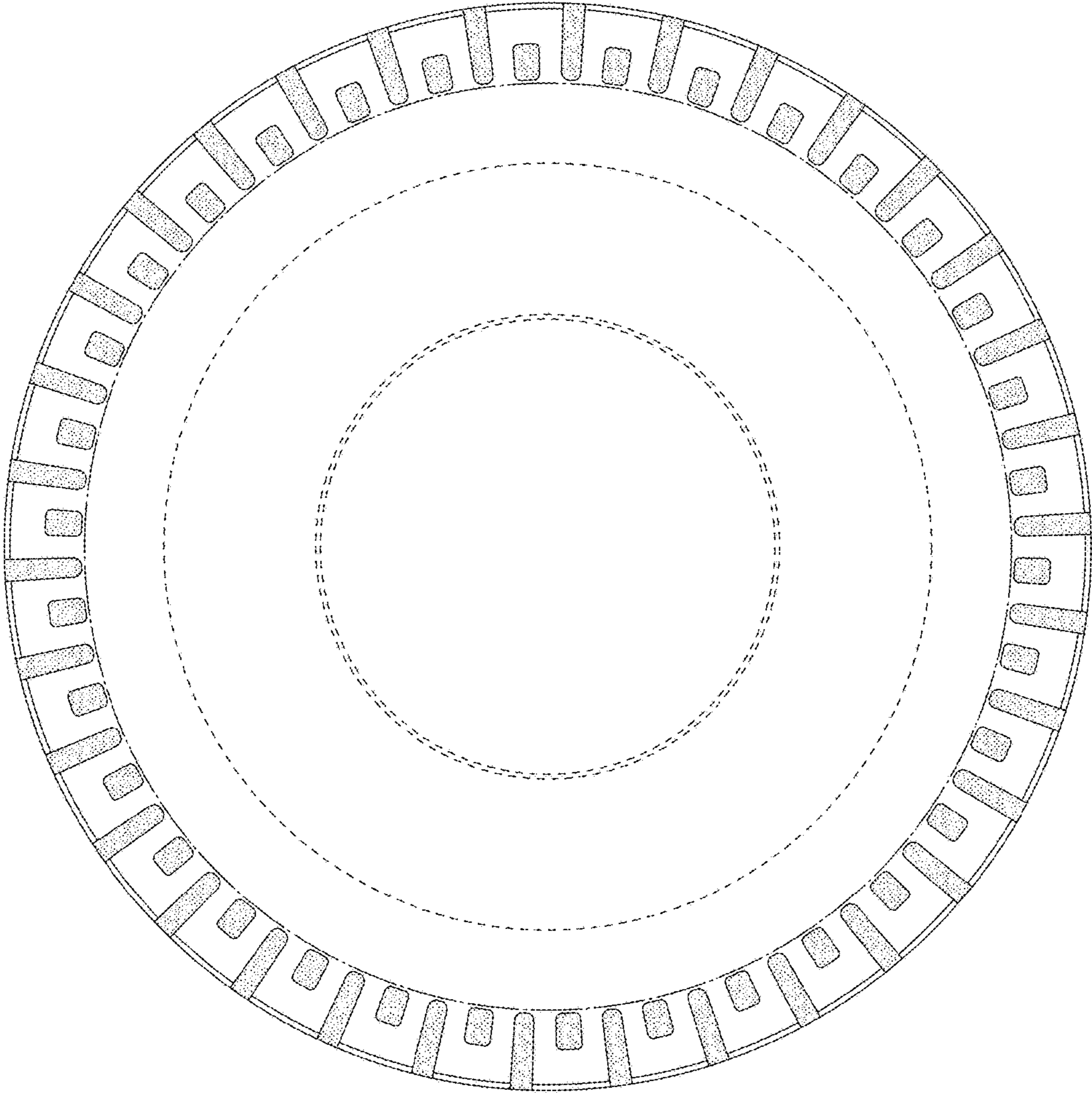

FIG. 5

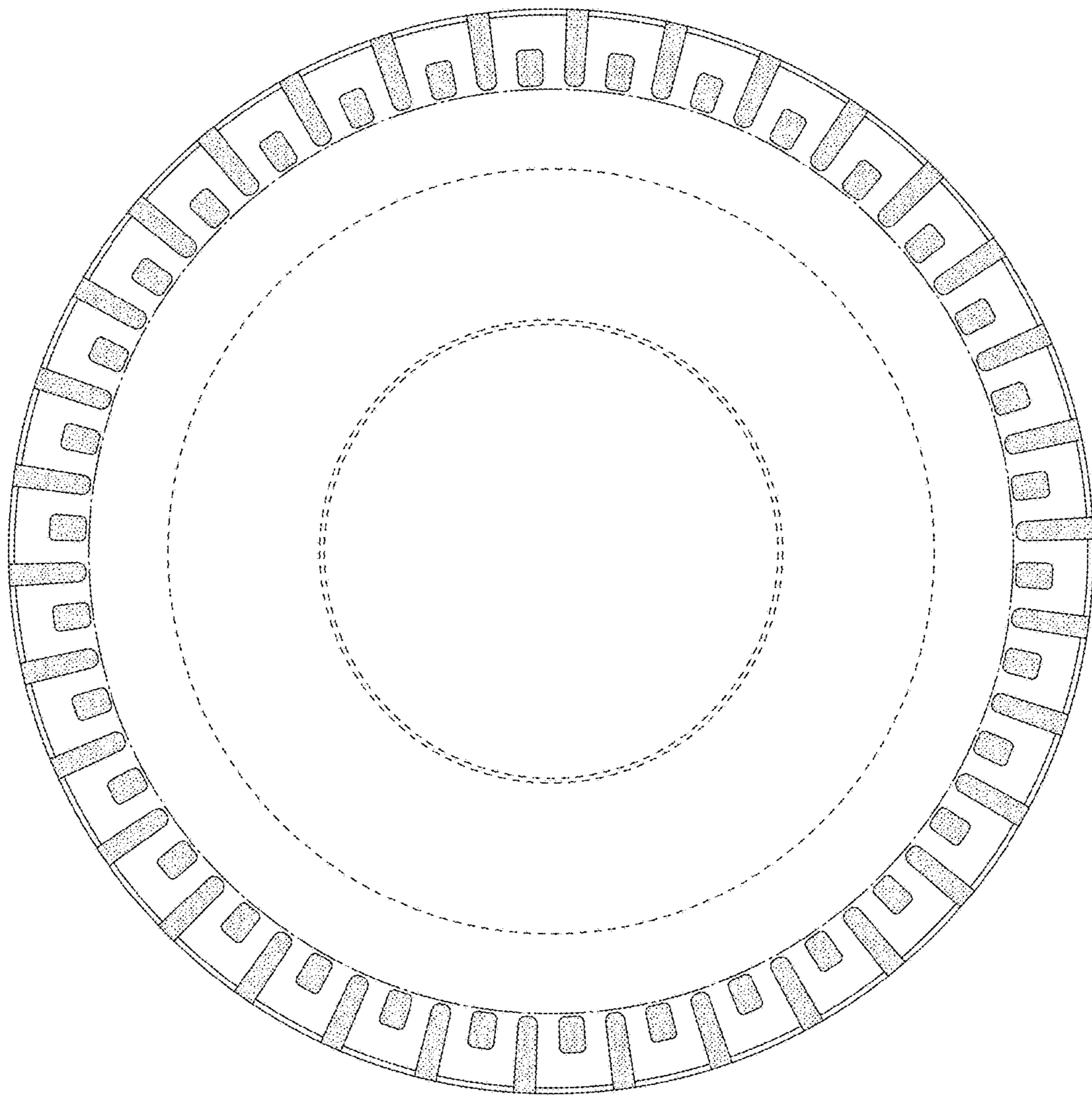

FIG. 6

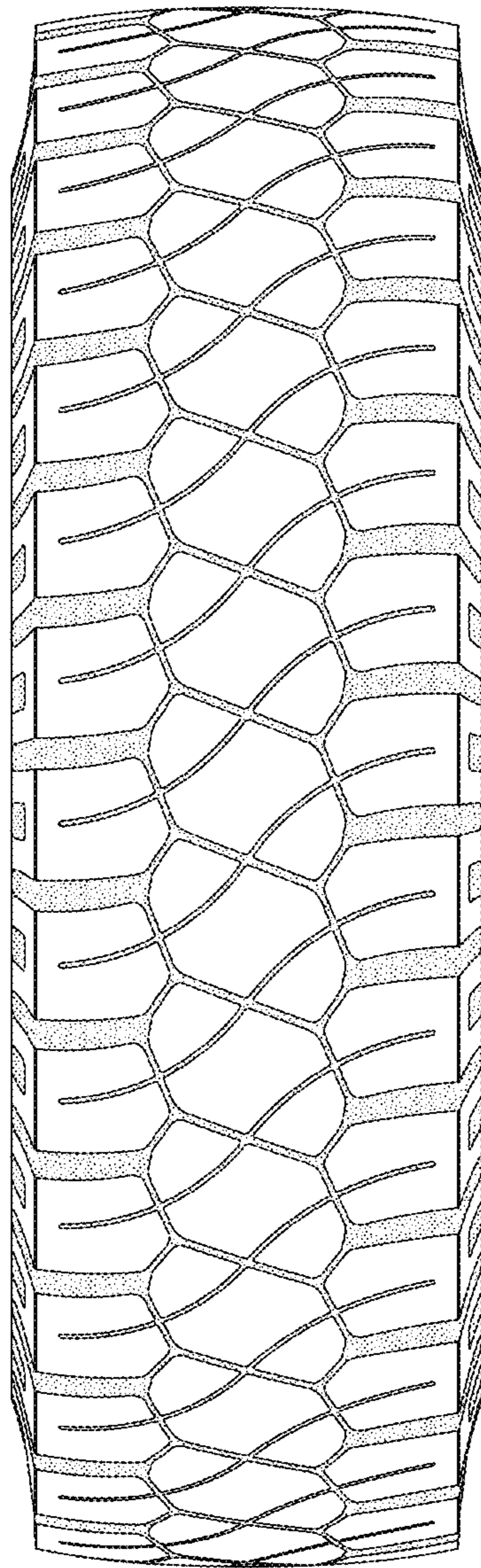

FIG. 7

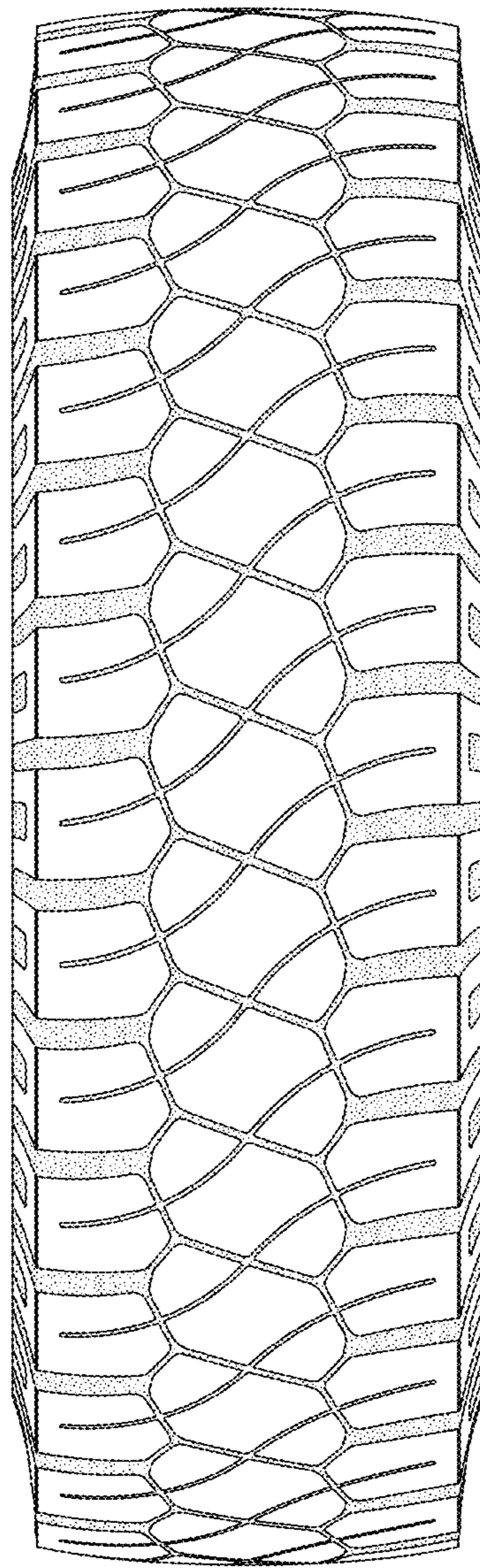

FIG. 8

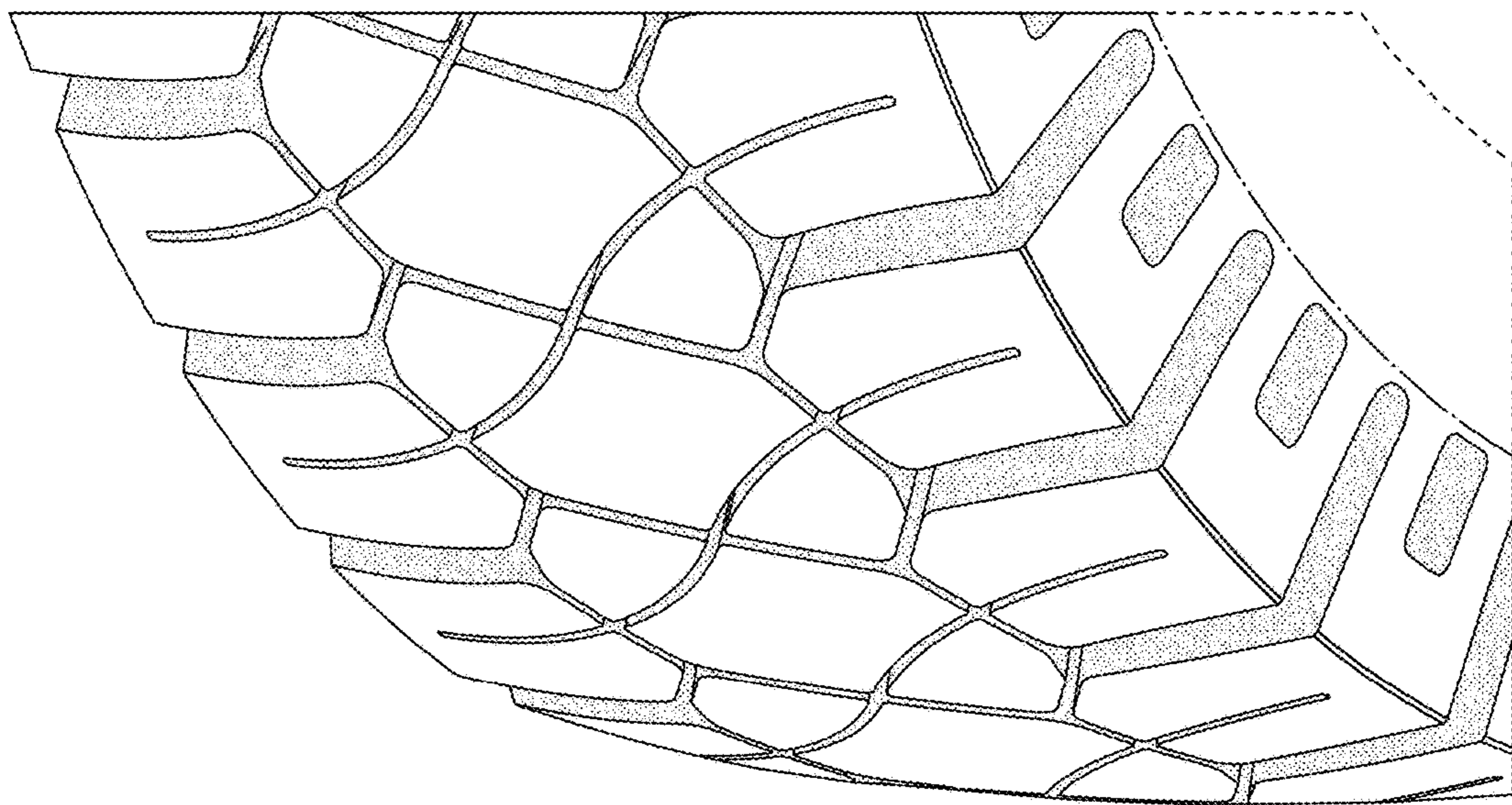

FIG. 9

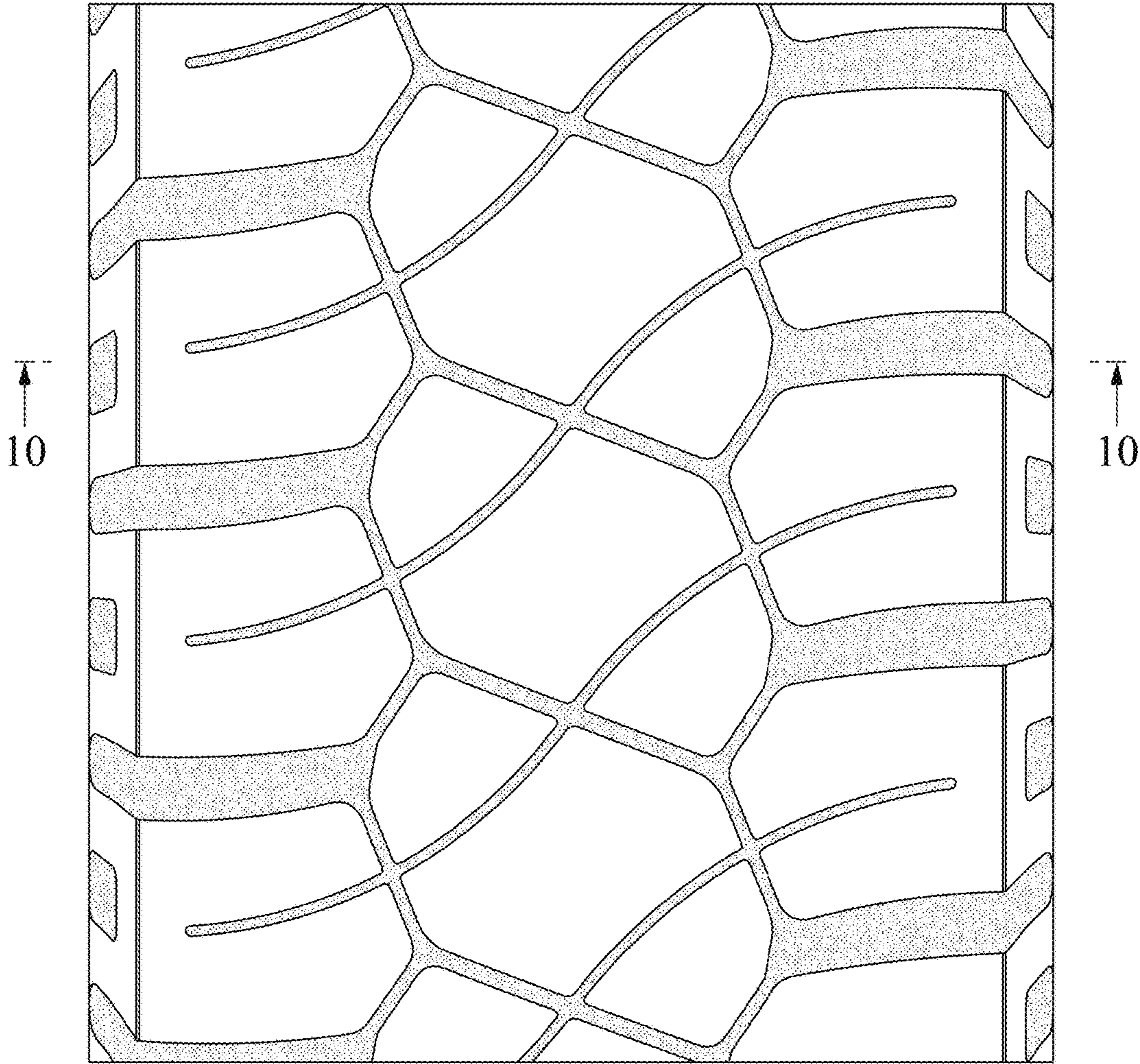

FIG. 10

