



US00D833373S

(12) **United States Design Patent**  
**Misani et al.**

(10) **Patent No.:** **US D833,373 S**  
(45) **Date of Patent:** **\*\* Nov. 13, 2018**

(54) **FRONT TIRE**

(71) Applicant: **Pirelli Tyre S.p.A.**, Milan (IT)

(72) Inventors: **Pierangelo Misani**, Milan (IT); **Mario Mariani**, Milan (IT); **Luca Bruschelli**, Milan (IT); **Aline Ringis Pin**, Milan (IT)

(73) Assignee: **PIRELLI TYRE S.P.A.**, Milan (IT)

(\*\*) Term: **15 Years**

(21) Appl. No.: **29/563,309**

(22) Filed: **May 4, 2016**

(30) **Foreign Application Priority Data**

Nov. 4, 2015 (EM) ..... 00284794-0001

(51) **LOC (11) Cl.** ..... **12-15**

(52) **U.S. Cl.**  
USPC ..... **D12/535**

(58) **Field of Classification Search**  
USPC ..... D12/535  
See application file for complete search history.

(56) **References Cited**

**U.S. PATENT DOCUMENTS**

D346,351 S \* 4/1994 Suzuki ..... D12/535  
D420,312 S \* 2/2000 Hara ..... D12/535

D522,445 S \* 6/2006 Shibamoto ..... D12/535  
D528,066 S \* 9/2006 Shibamoto ..... D12/535  
D554,044 S \* 10/2007 Shibamoto ..... D12/535  
D717,232 S \* 11/2014 Itoi ..... D12/535  
D718,701 S \* 12/2014 Isaka ..... D12/535

\* cited by examiner

*Primary Examiner* — George D. Kirschbaum

(74) *Attorney, Agent, or Firm* — Finnegan, Henderson, Farabow, Garrett & Dunner, L.L.P.

(57) **CLAIM**

This ornamental design for a front tire, as shown and described.

**DESCRIPTION**

FIG. 1 is a front perspective view of a tire, showing our new design, it being understood that the tread pattern is repeated throughout the circumference of the tire, the back perspective view being a mirror image of the front perspective view shown;

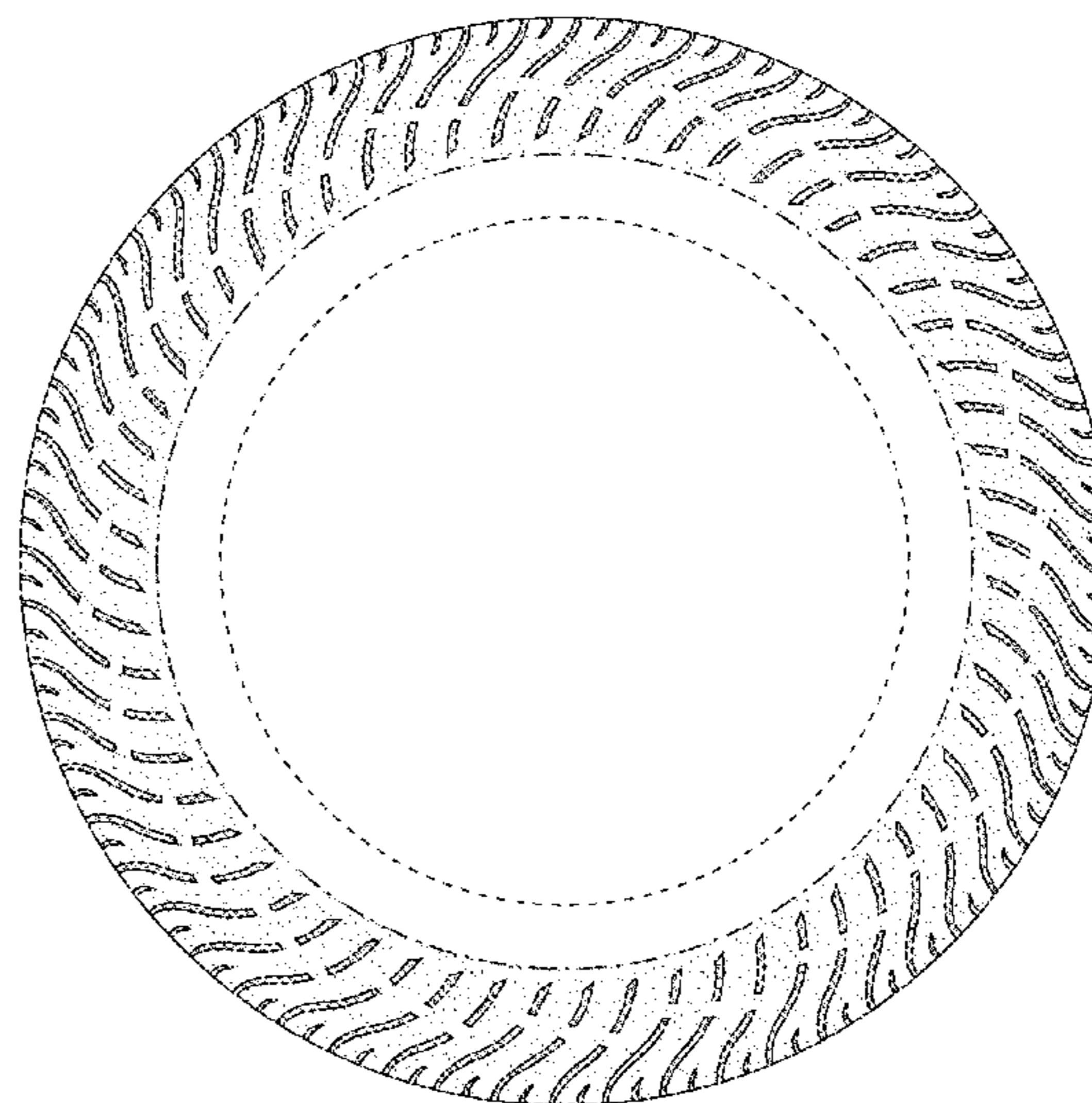
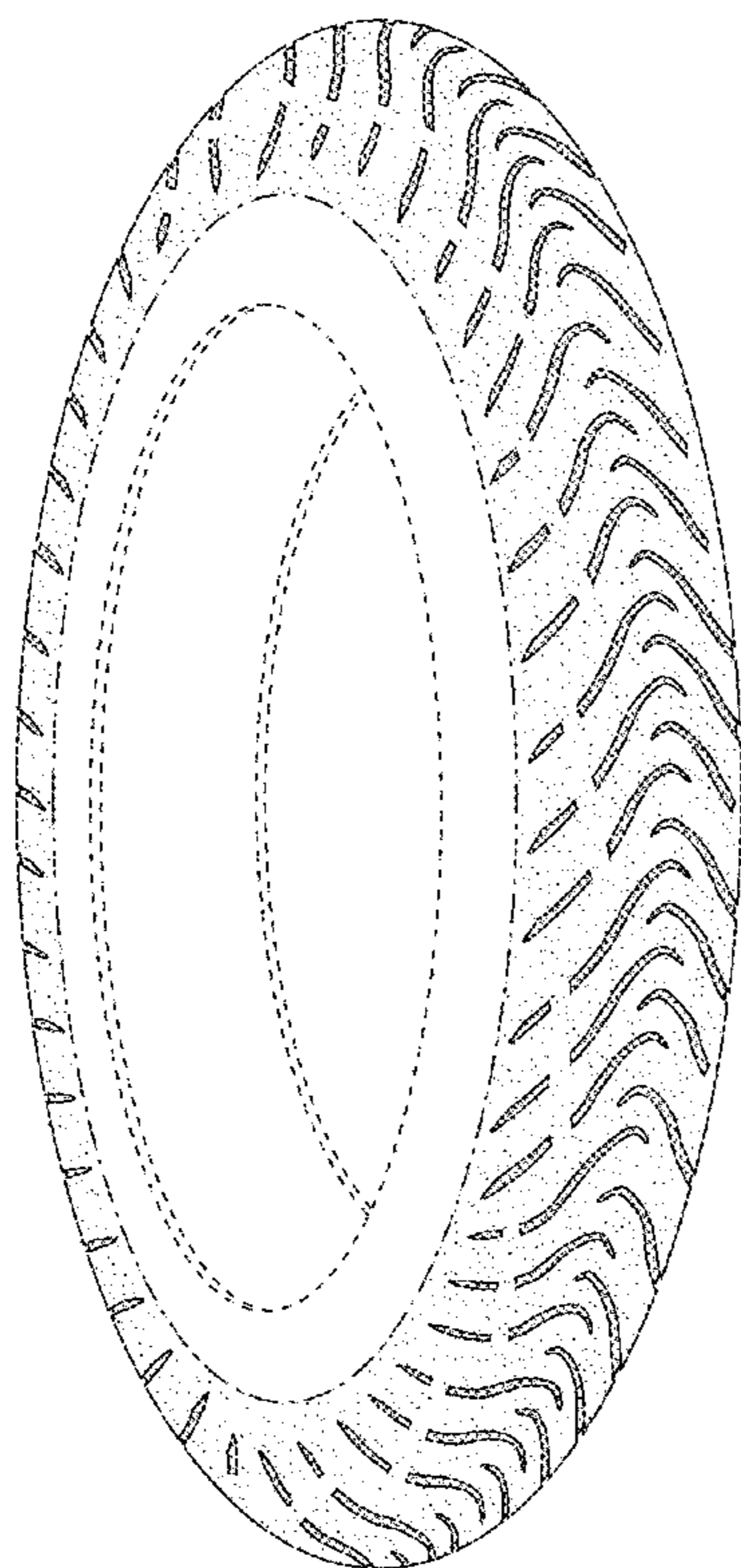
FIG. 2 is a right side view thereof;

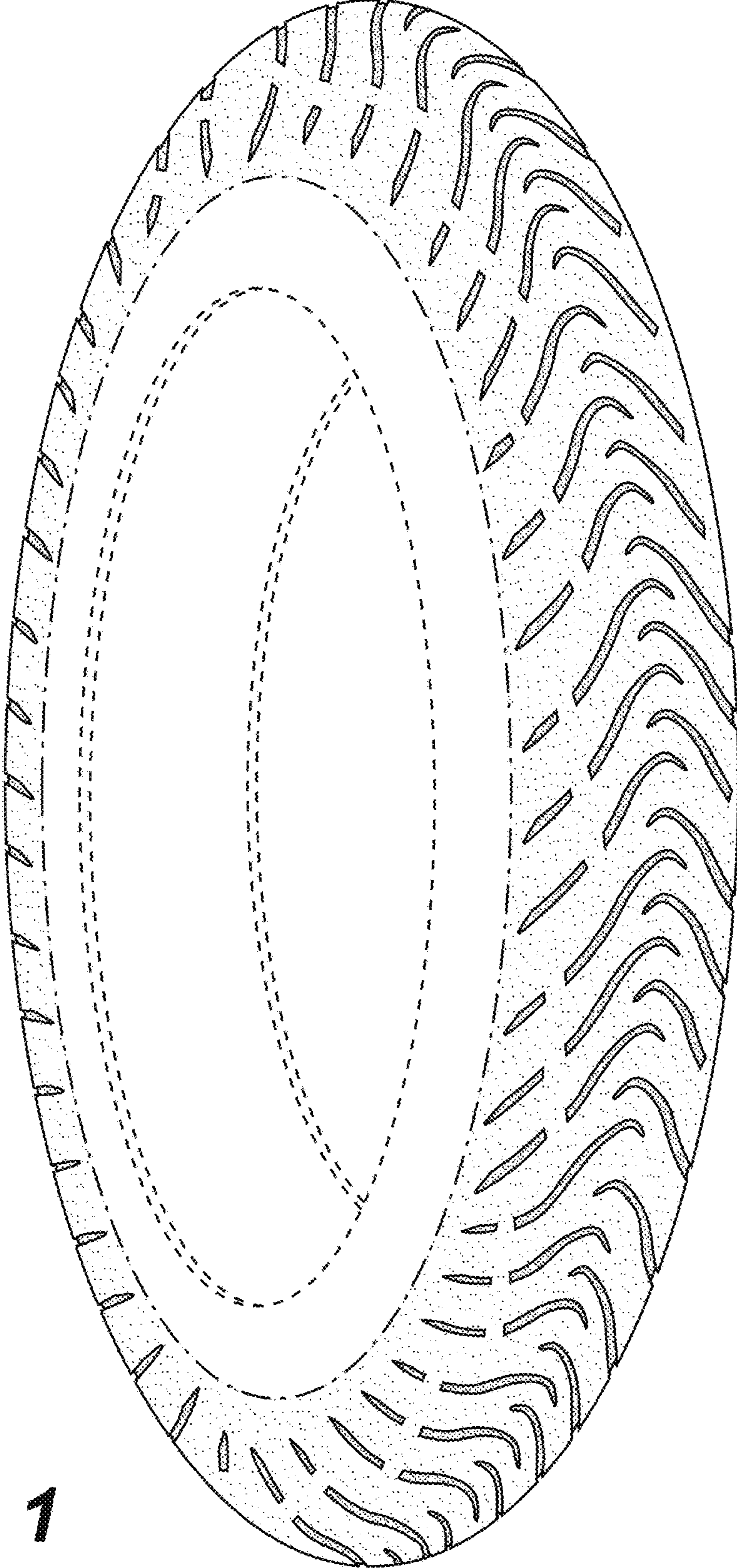
FIG. 3 is a front view thereof, with the rear view being a mirror image of the front view; and,

FIG. 4 is left side view thereof.

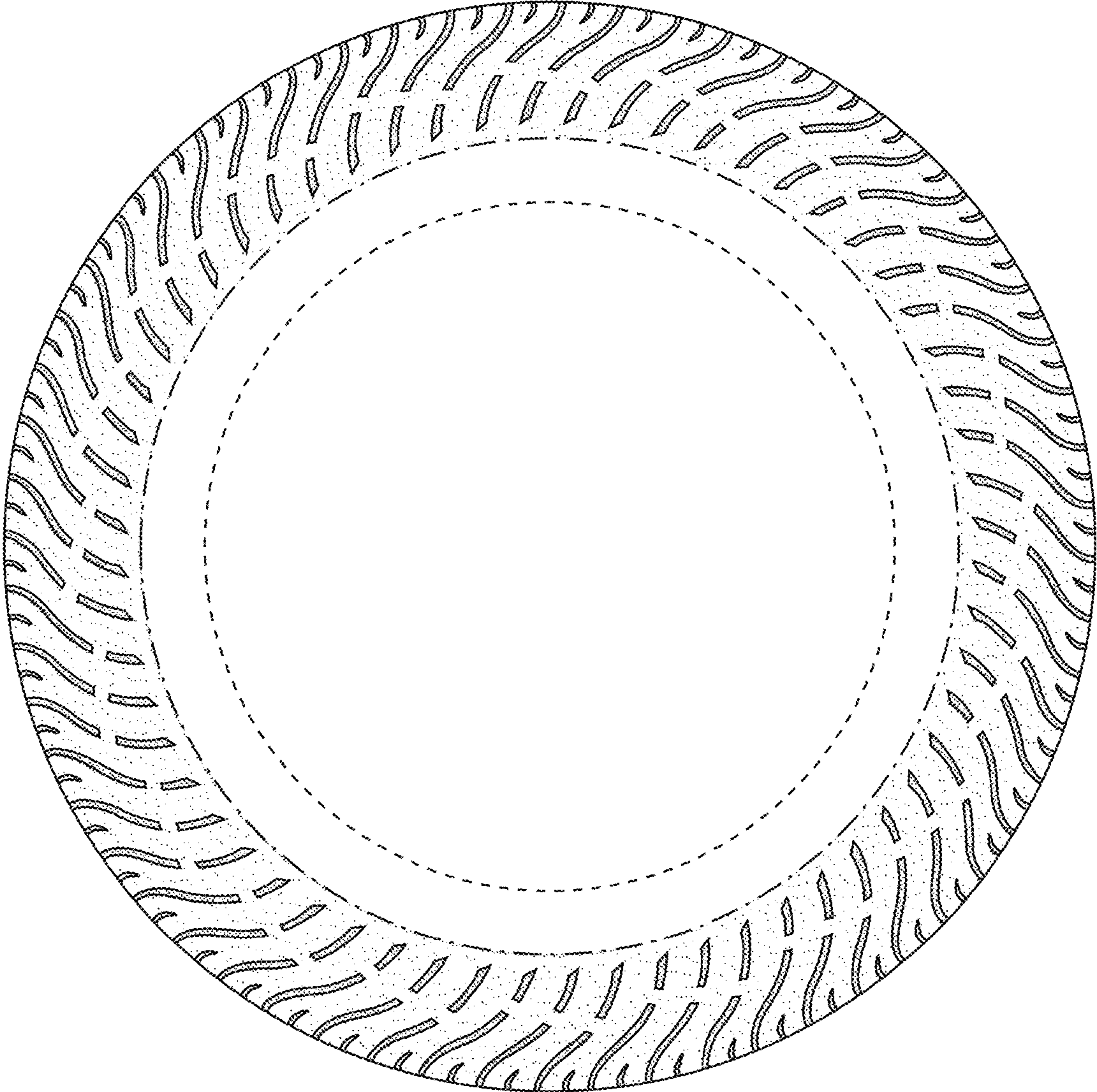
The portions depicted in broken lines of uneven length define the unclaimed boundary of the claimed design. The portions in broken lines of even length depict portions of the tire that form no part of the claimed design.

**1 Claim, 4 Drawing Sheets**

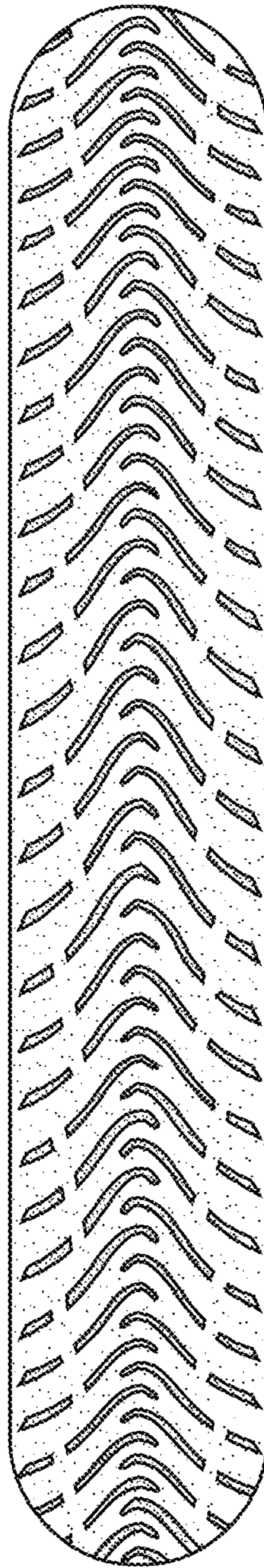




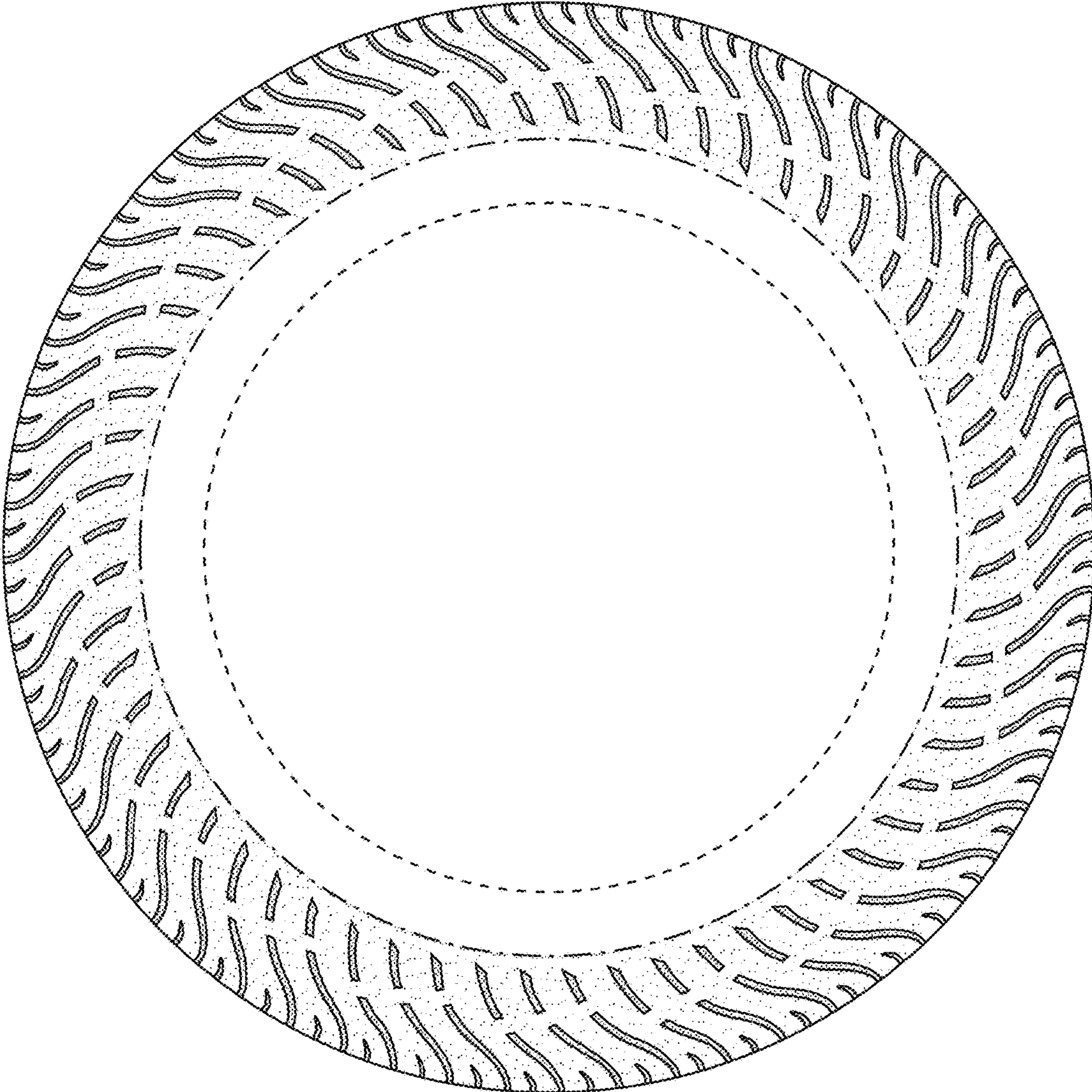
**FIG. 1**



**FIG. 2**



**FIG. 3**



**FIG. 4**