



US00D833371S

(12) **United States Design Patent**
Takahashi

(10) **Patent No.:** **US D833,371 S**
(45) **Date of Patent:** **** Nov. 13, 2018**

- (54) **TIRE**
- (71) Applicant: **Toyo Tire & Rubber Co., Ltd.**,
Itami-shi, Hyogo (JP)
- (72) Inventor: **Mayuko Takahashi**, Itami (JP)
- (73) Assignee: **TOYO TIRE & RUBBER CO., LTD.**,
Osaka (JP)
- (**) Term: **15 Years**
- (21) Appl. No.: **29/615,391**
- (22) Filed: **Aug. 29, 2017**

D786,772 S * 5/2017 Kato D12/517
 D786,776 S * 5/2017 Aoki D12/521
 D795,792 S * 8/2017 Liu D12/521

FOREIGN PATENT DOCUMENTS

JP 1527617 S 6/2015
 JP 1552434 S 6/2016

* cited by examiner

Primary Examiner — Brandon M Rosati
Assistant Examiner — John A Voytek
 (74) *Attorney, Agent, or Firm* — Sterne, Kessler,
 Goldstein & Fox P.L.L.C.

(30) **Foreign Application Priority Data**

Mar. 1, 2017 (JP) 2017-004089

(51) **LOC (11) Cl.** **12-15**

(52) **U.S. Cl.**
USPC **D12/517**

(58) **Field of Classification Search**
 USPC D12/500-532, 604
 CPC Y10T 152/10027; B60C 1/0016; B60C
 11/0306; B60C 11/0302; B60C 3/06;
 B60C 9/17

See application file for complete search history.

(56) **References Cited**

U.S. PATENT DOCUMENTS

D670,232 S * 11/2012 Leendertse D12/514
 D673,893 S * 1/2013 Leendertse D12/518
 D675,149 S * 1/2013 Bruneau D12/518
 D743,873 S * 11/2015 Majerus D12/517
 D769,793 S * 10/2016 Haanketo D12/523
 D783,506 S * 4/2017 Kossi D12/521
 D783,507 S * 4/2017 Raatikainen D12/523

(57) **CLAIM**

The ornamental design for a tire, as shown and described.

DESCRIPTION

FIG. 1 is a front perspective view of a tire showing the claimed design;
 FIG. 2 is a front view thereof;
 FIG. 3 is a rear view thereof;
 FIG. 4 is a top plan view thereof, the bottom plan view being the same;
 FIG. 5 is a right side view thereof;
 FIG. 6 is a left side view thereof;
 FIG. 7 is an enlarged view of the portion 7-7 in FIG. 2;
 FIG. 8 is an enlarged cross-sectional view taken along line 8-8 in FIG. 7; and,
 FIG. 9 is an enlarged cross-sectional view taken along line 9-9 in FIG. 7.
 In the drawings, the broken lines show portions of the tire that form no part of the claimed design.

1 Claim, 9 Drawing Sheets

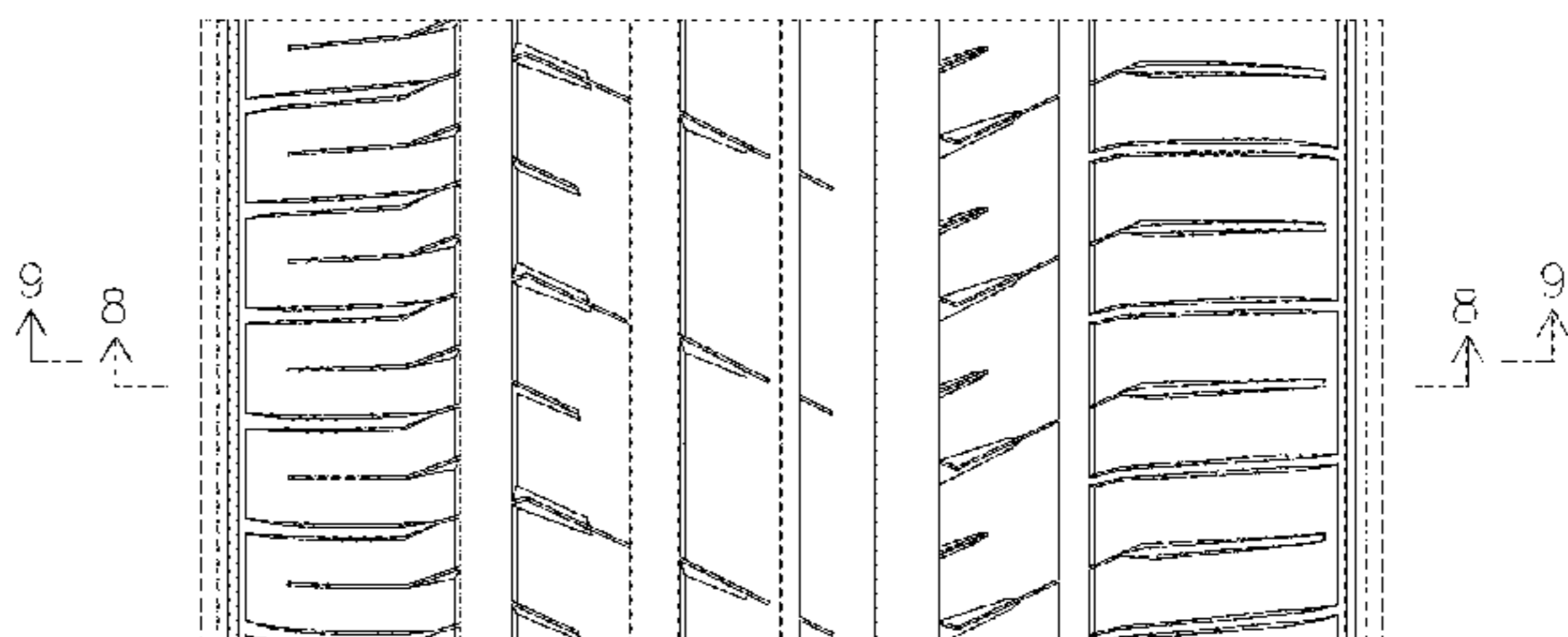
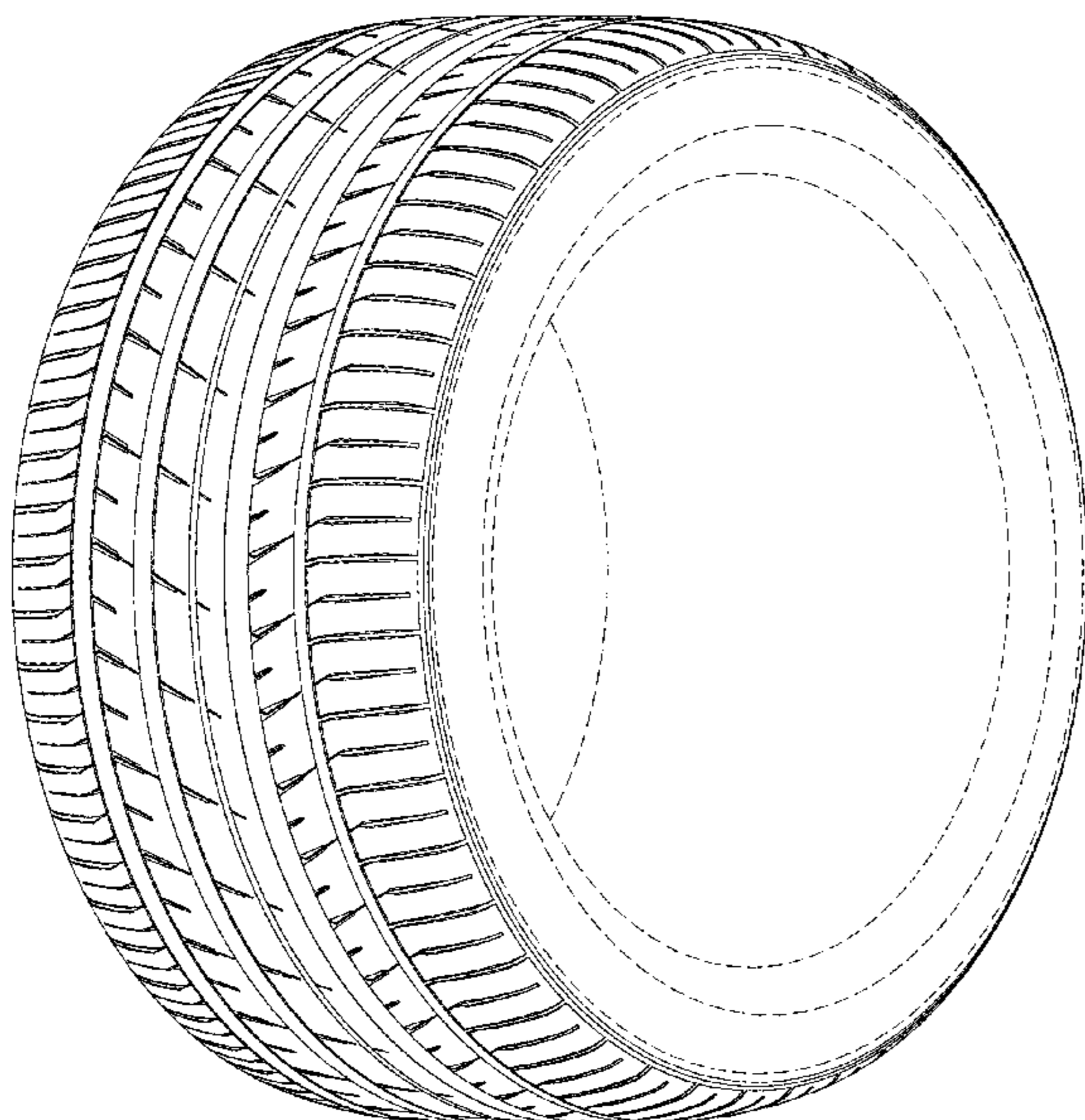

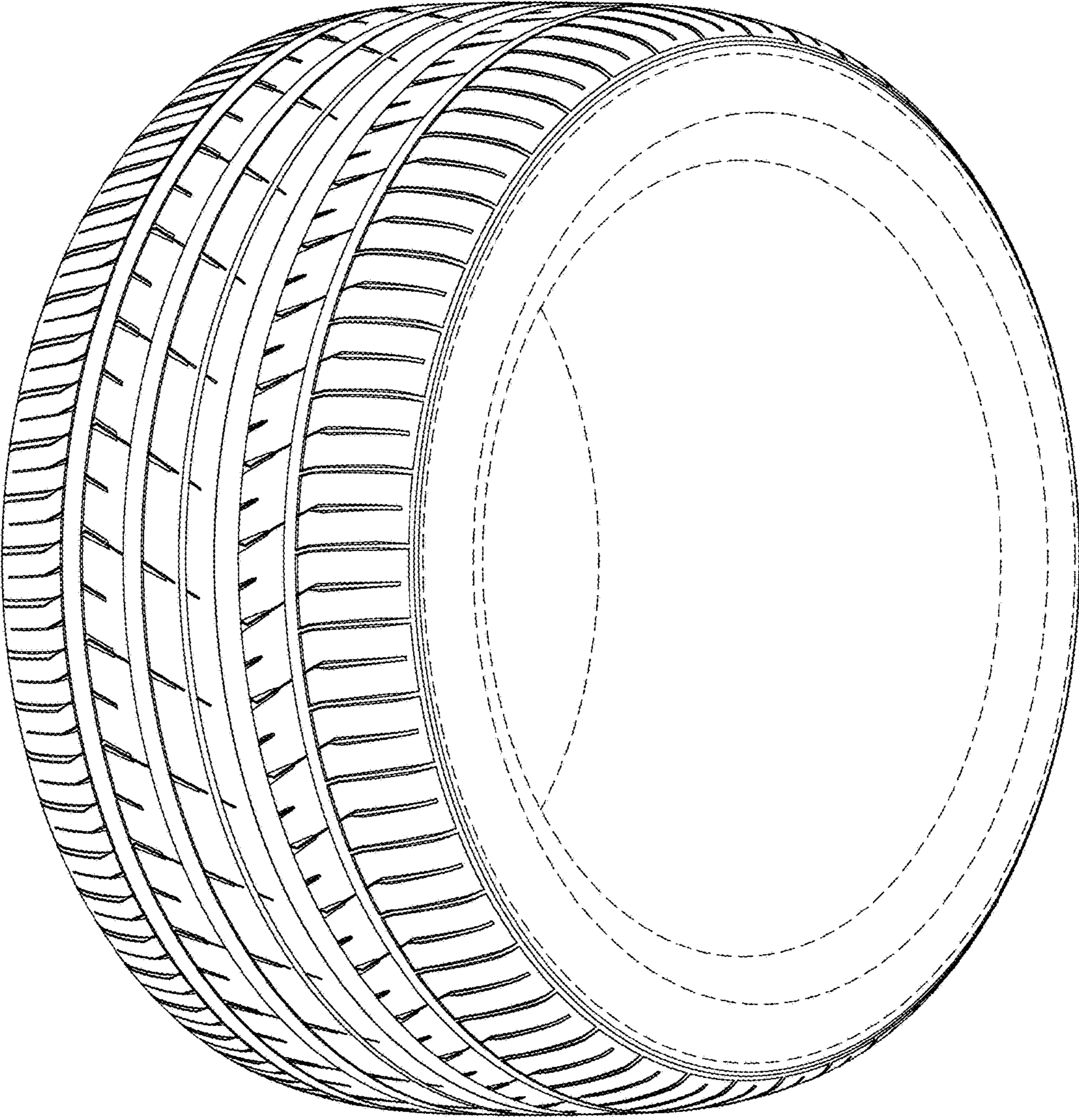

FIG. 1

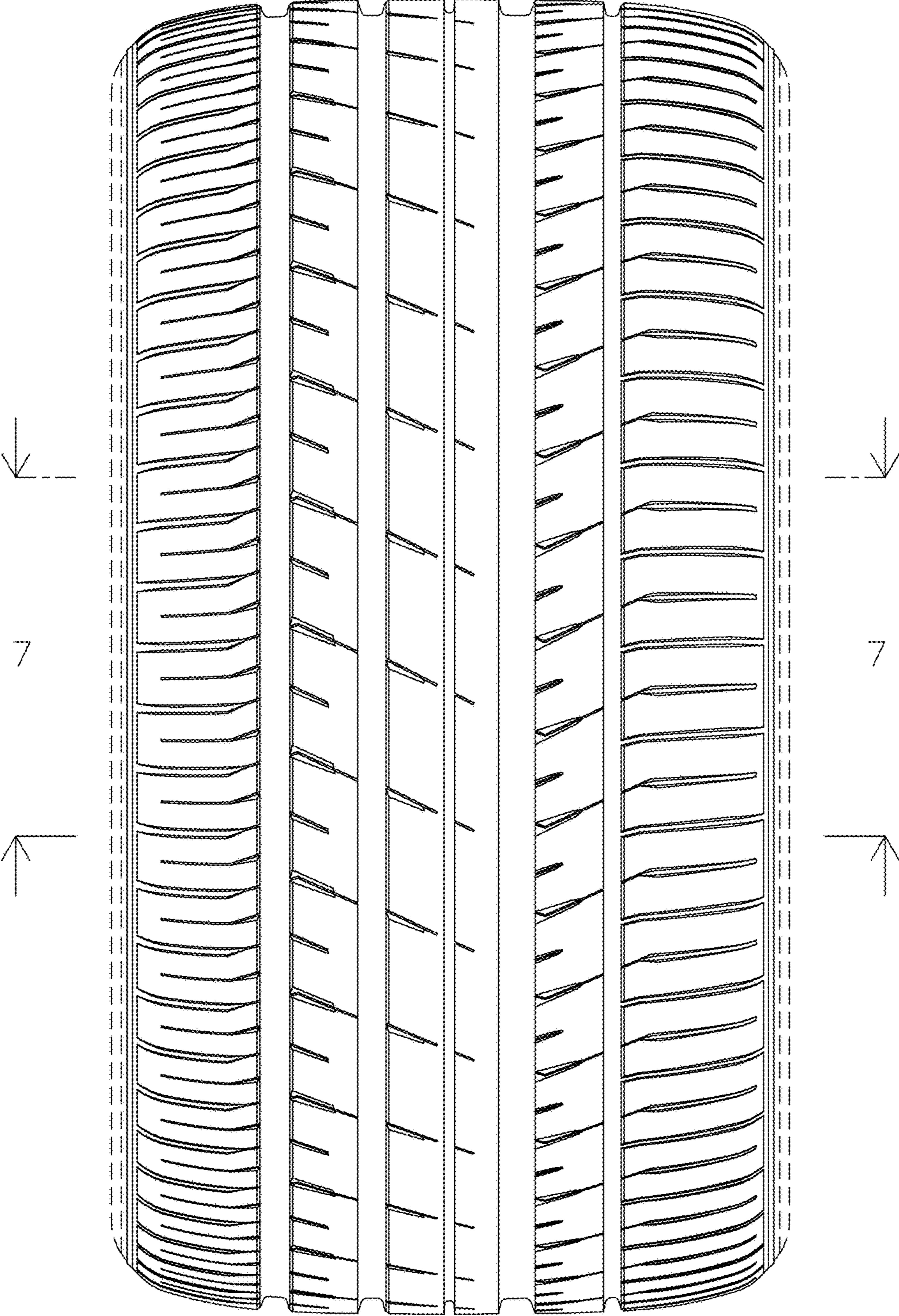

FIG. 2

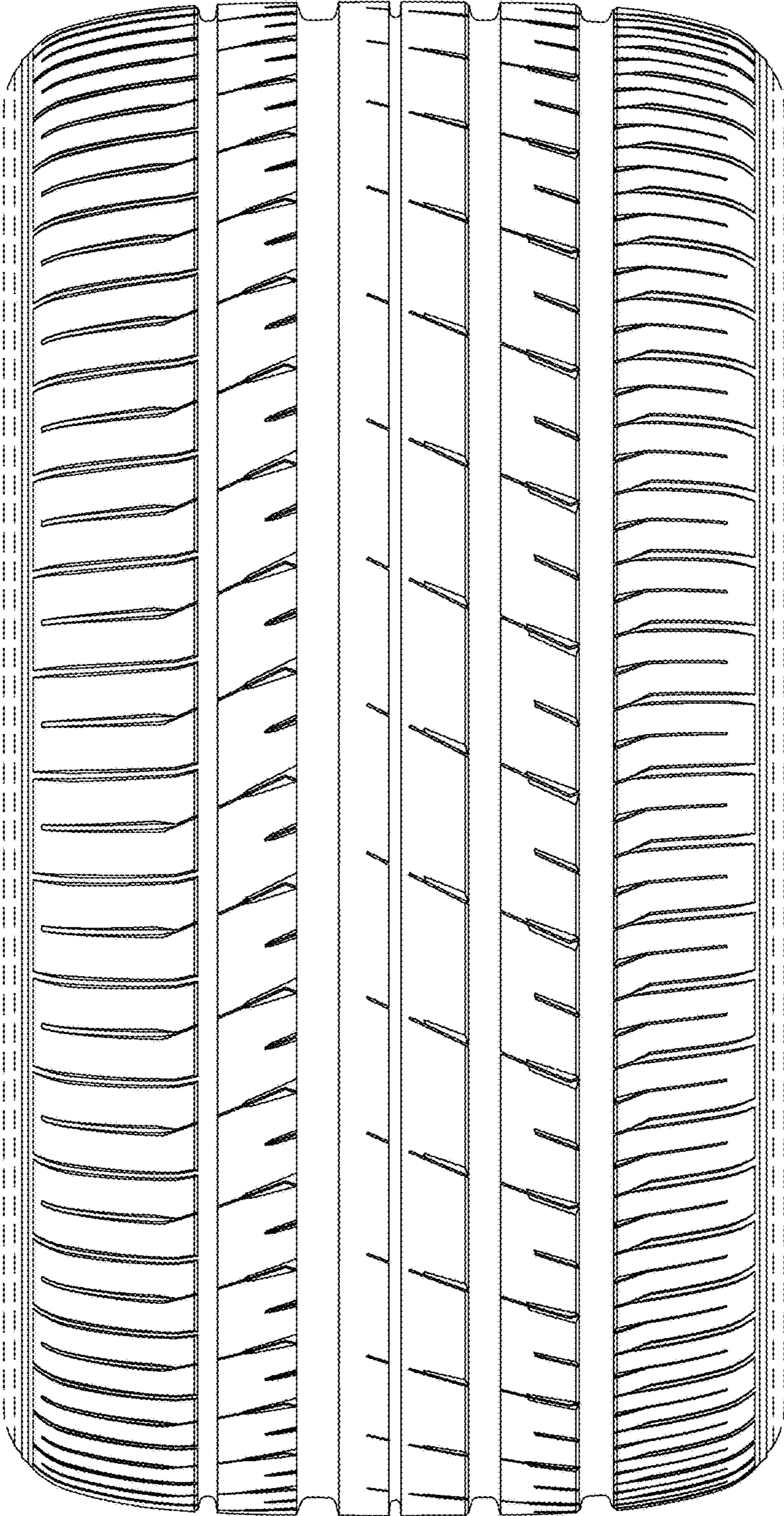

FIG. 3

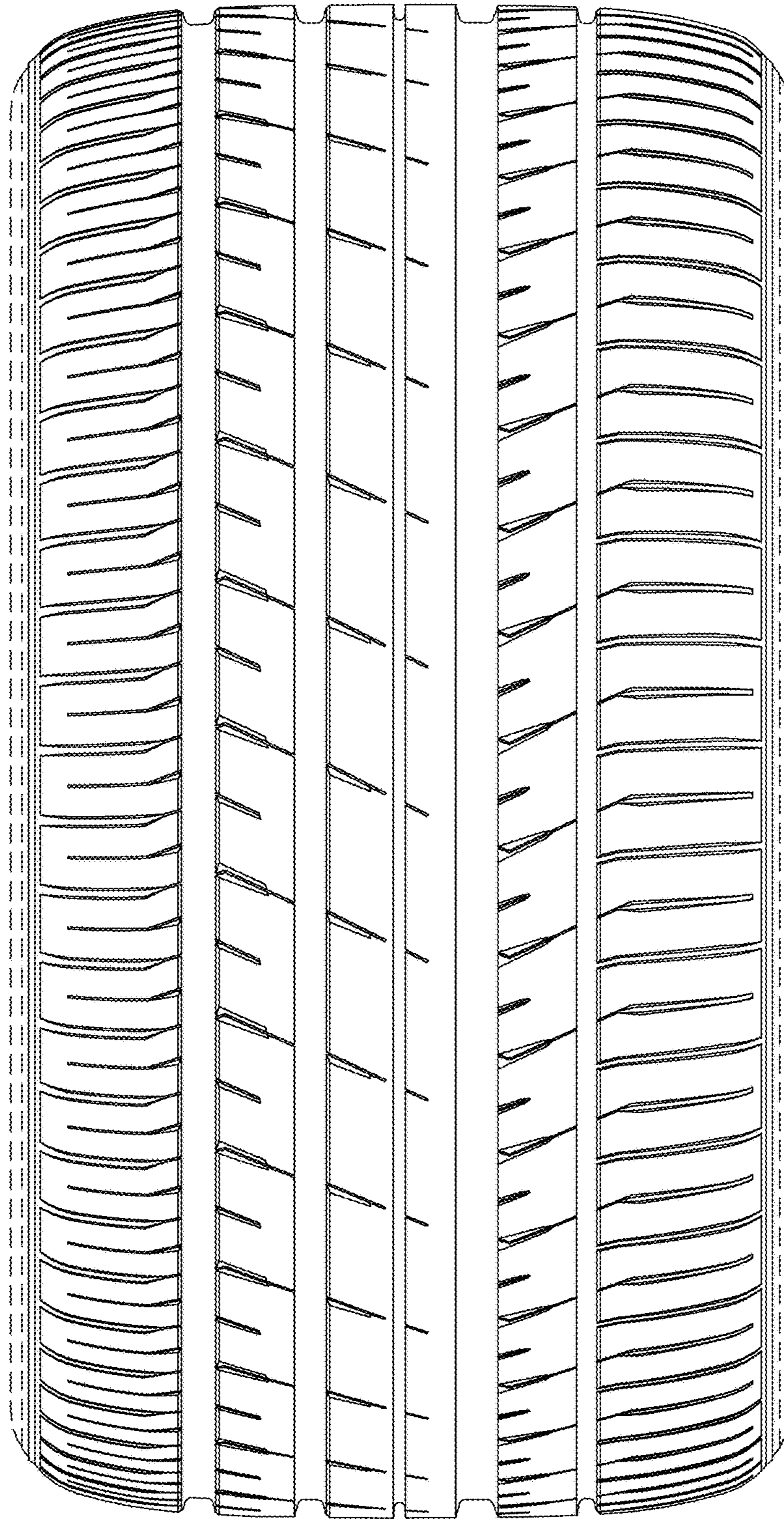

FIG. 4

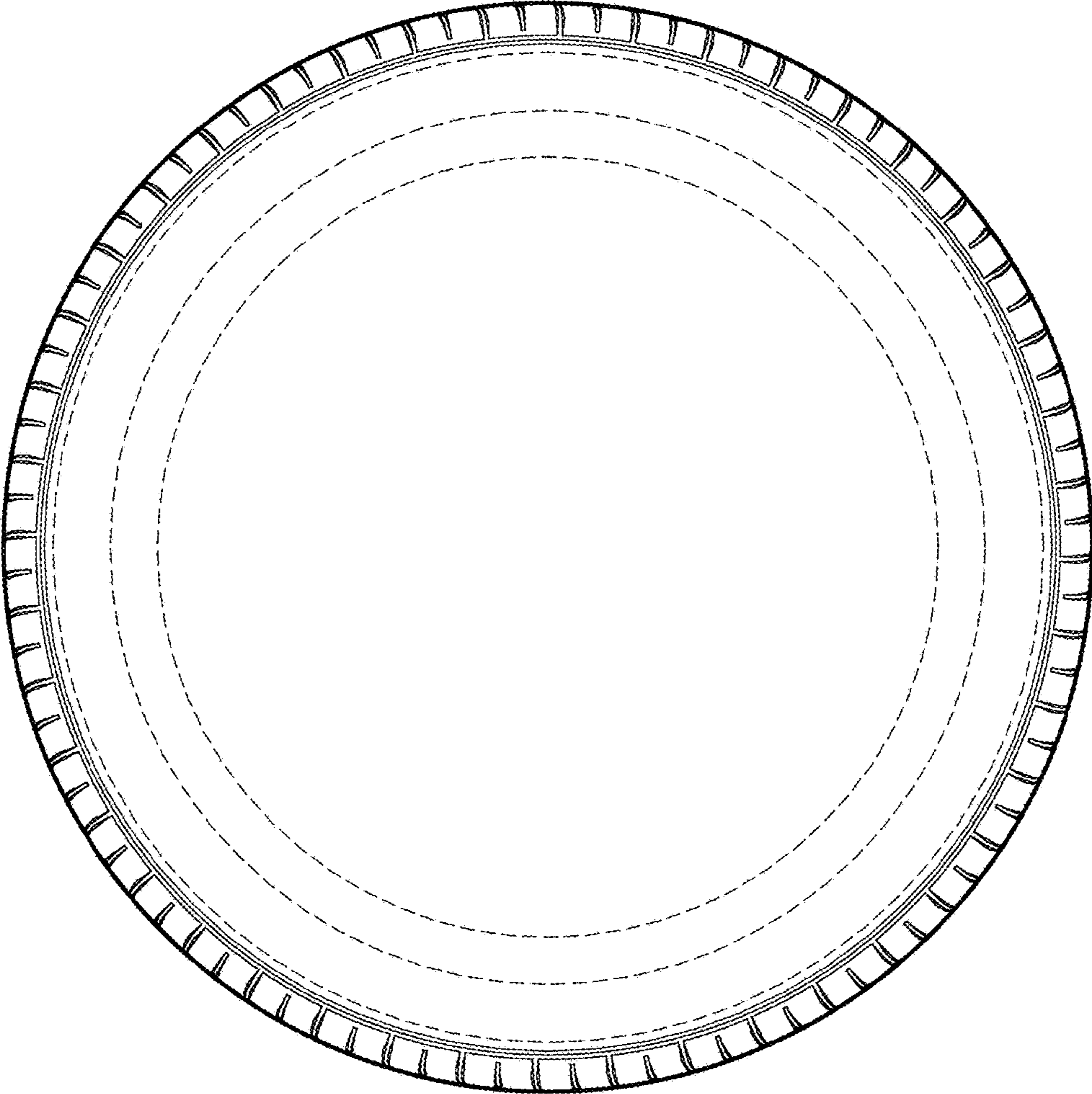

FIG. 5

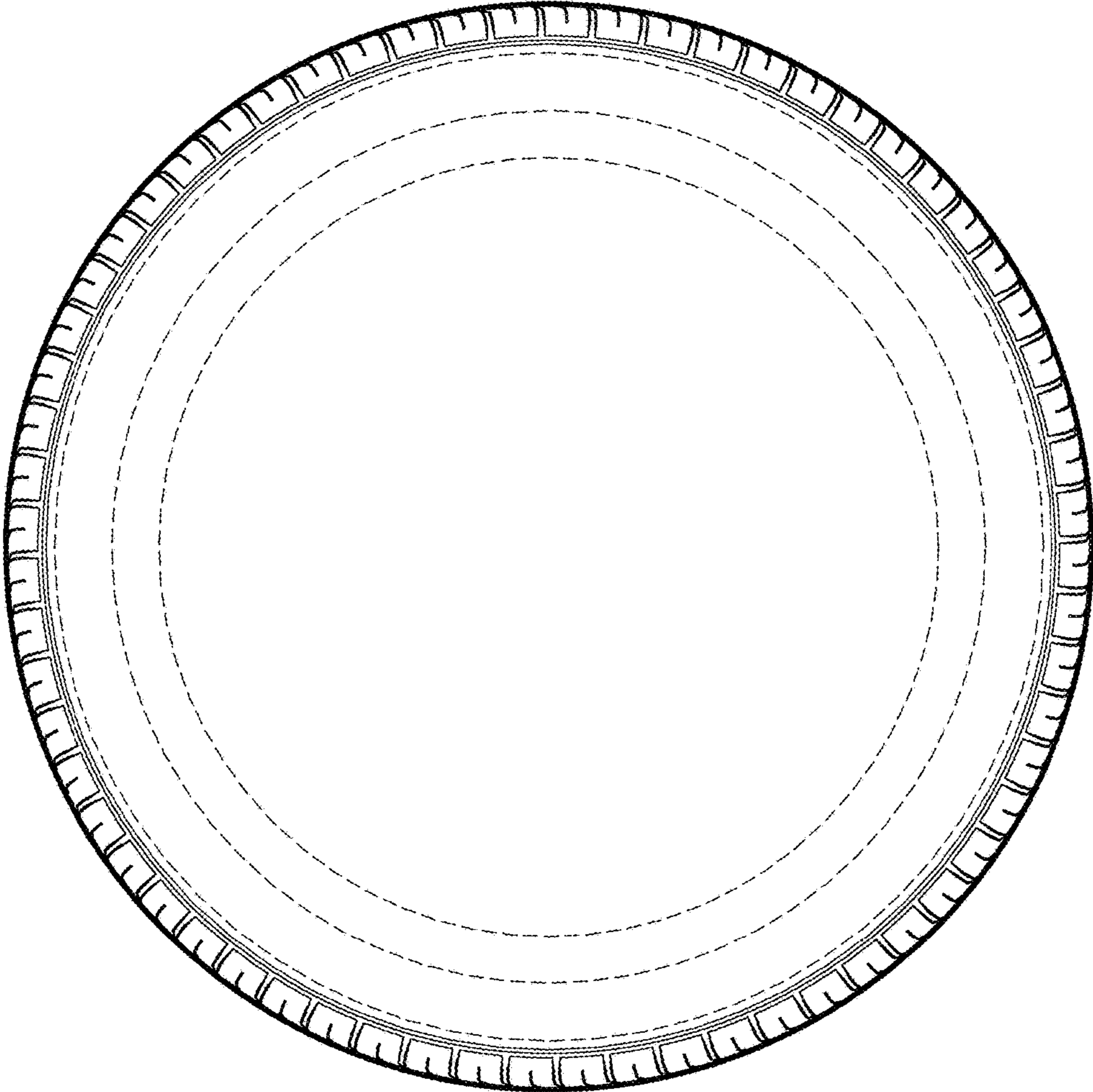

FIG. 6

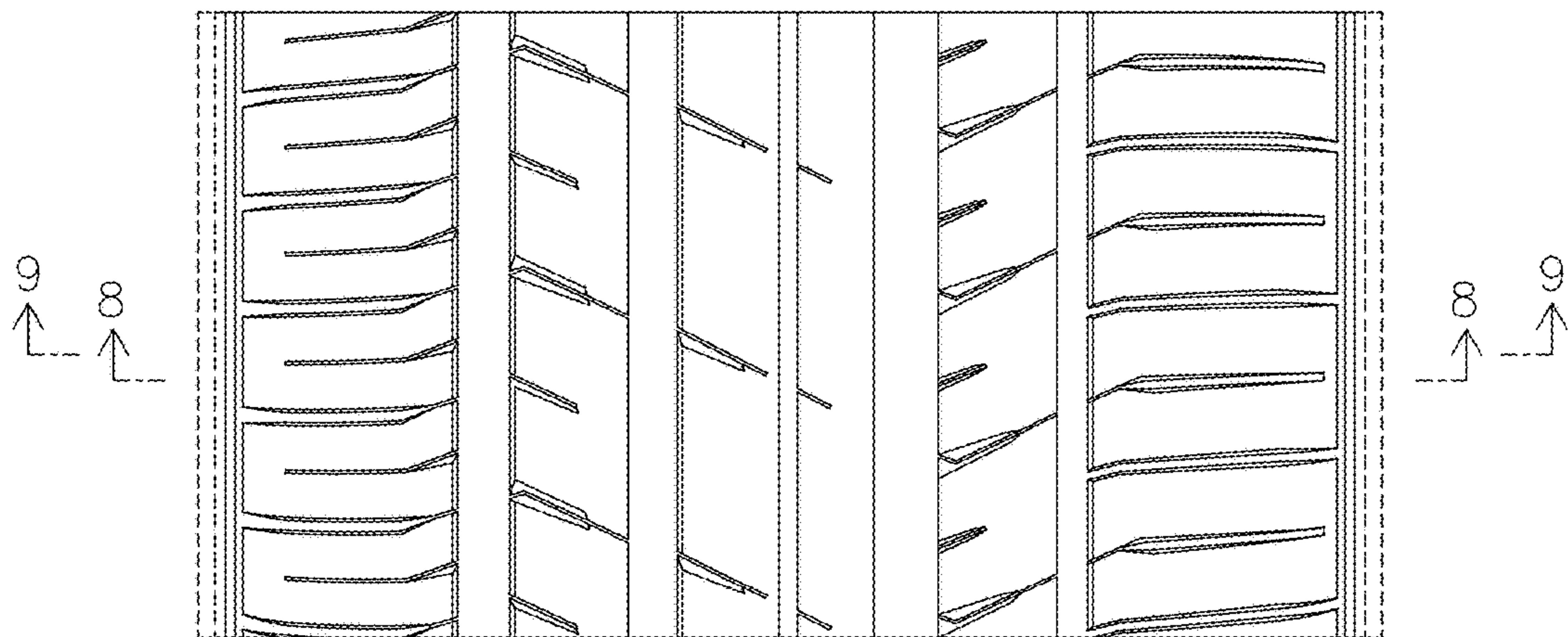

FIG. 7

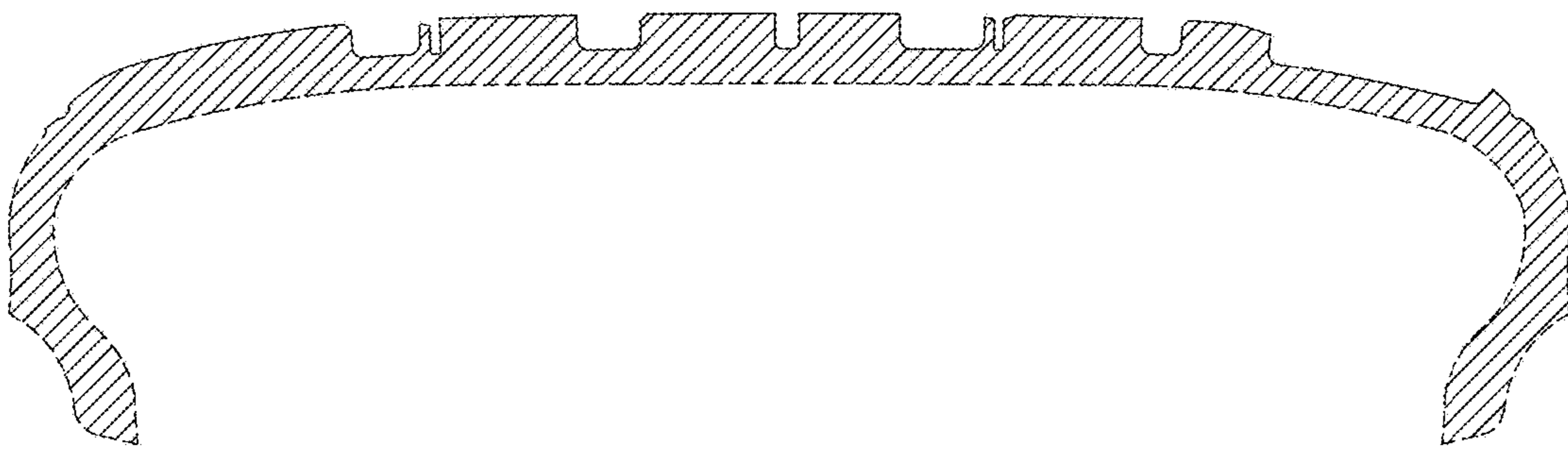

FIG. 8

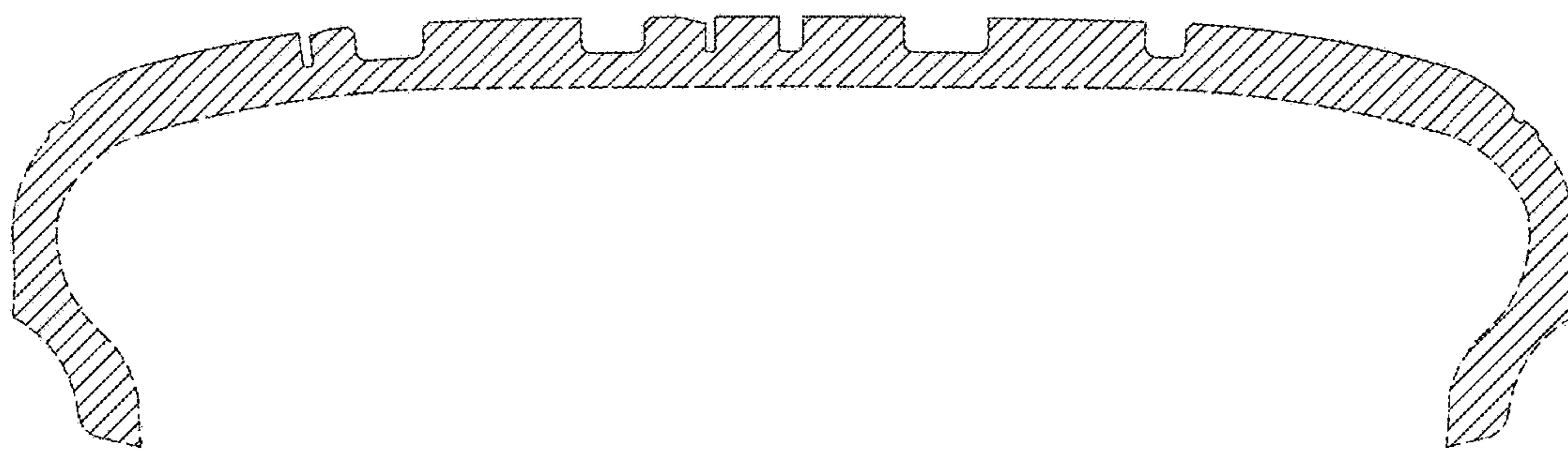

FIG. 9

UNITED STATES PATENT AND TRADEMARK OFFICE
CERTIFICATE OF CORRECTION

PATENT NO. : D833,371 S
APPLICATION NO. : 29/615391
DATED : November 13, 2018
INVENTOR(S) : Mayuko Takahashi

Page 1 of 1

It is certified that error appears in the above-identified patent and that said Letters Patent is hereby corrected as shown below:

On the Title Page

In the "Assignee" Item (73), please replace "Toyo Tire Rubber Co., Ltd., Osaka (JP)" with --Toyo Tire & Rubber Co., Ltd., Itami-shi, Hyogo (JP)--.

Signed and Sealed this
Third Day of December, 2019

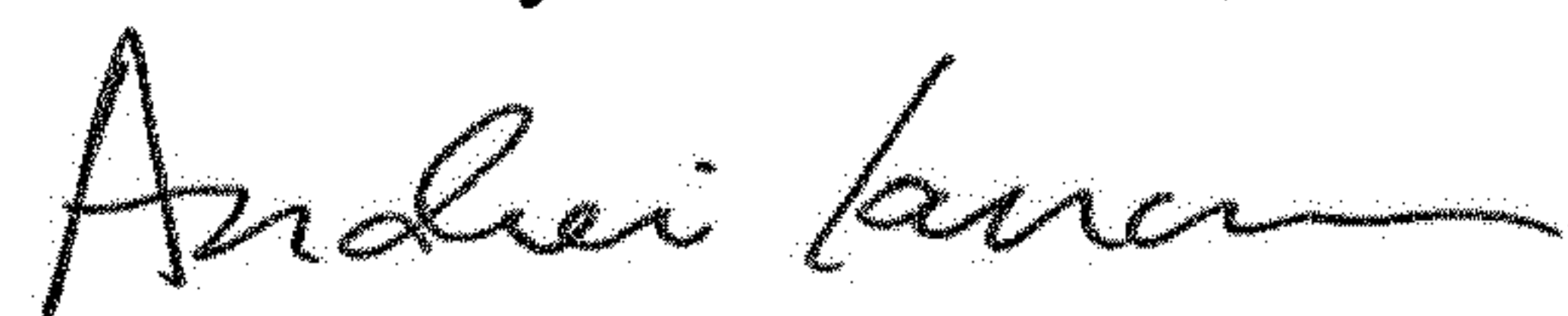

Andrei Iancu
Director of the United States Patent and Trademark Office