



US00D833326S

(12) **United States Design Patent**  
**Pierce**

(10) **Patent No.:** **US D833,326 S**

(45) **Date of Patent:** **\*\* Nov. 13, 2018**

(54) **ORNAMENT**

(71) Applicant: **Nancy Jean Pierce**, Los Angeles, CA  
(US)

(72) Inventor: **Nancy Jean Pierce**, Los Angeles, CA  
(US)

(\*\*) Term: **15 Years**

(21) Appl. No.: **29/593,010**

(22) Filed: **Feb. 4, 2017**

(51) **LOC (11) Cl.** ..... **11-05**

(52) **U.S. Cl.**  
USPC ..... **D11/121**

(58) **Field of Classification Search**  
USPC ..... D11/1, 3, 6, 7, 25, 40, 43, 79, 89, 117,  
D11/121, 131, 132, 140; D6/300, 310;  
428/7, 8, 9, 12  
CPC ..... A47G 33/00; A47G 33/08; A47G  
2033/0827; A44C 7/00; A44C 7/002;  
A44C 7/005; A44C 17/00; A44C 17/001;  
A44C 17/002; A44C 17/005; A44C  
17/02; B44C 5/02; B44C 5/04; B44C  
5/0407  
See application file for complete search history.

(56) **References Cited**

**U.S. PATENT DOCUMENTS**

- 2,350,714 A \* 6/1944 Bazner ..... A44C 17/04  
359/546
- D241,365 S \* 9/1976 Durante ..... D11/79
- D248,934 S \* 8/1978 Campbell ..... D11/121

- D252,561 S \* 8/1979 Durante ..... D11/46
- D261,248 S \* 10/1981 Birmingham ..... D11/121
- D306,707 S \* 3/1990 Henry De Frahan ..... D11/75
- D307,948 S \* 5/1990 Francis ..... D11/121
- D555,533 S \* 11/2007 Gruosi-Scheufele ..... D11/43
- D642,088 S \* 7/2011 Kothari ..... D11/40
- D666,521 S \* 9/2012 Yakubovich ..... D11/40
- D677,195 S \* 3/2013 Akbik ..... D11/121
- D681,500 S \* 5/2013 Akbik ..... D11/121
- D705,113 S \* 5/2014 Daniels Christensen .....  
A44C 5/00  
D11/43
- D716,683 S \* 11/2014 Wolf ..... D11/79
- D720,647 S \* 1/2015 Kwon ..... D11/43
- D803,718 S \* 11/2017 Pierce ..... D11/121
- D823,162 S \* 7/2018 Della Valle ..... D11/230
- D823,163 S \* 7/2018 Della Valle ..... D11/230

\* cited by examiner

*Primary Examiner* — Elizabeth J Oswecki  
(74) *Attorney, Agent, or Firm* — Eric Kelly

(57) **CLAIM**

The ornamental design for an ornament, as shown and described.

**DESCRIPTION**

FIG. 1 is a top, front perspective view of an ornament showing my new design;  
FIG. 2 is a front view thereof;  
FIG. 3 is a back view thereof;  
FIG. 4 is a left side view thereof;  
FIG. 5 is a right side view thereof;  
FIG. 6 is a top view thereof; and,  
FIG. 7 is a bottom view thereof.

**1 Claim, 5 Drawing Sheets**

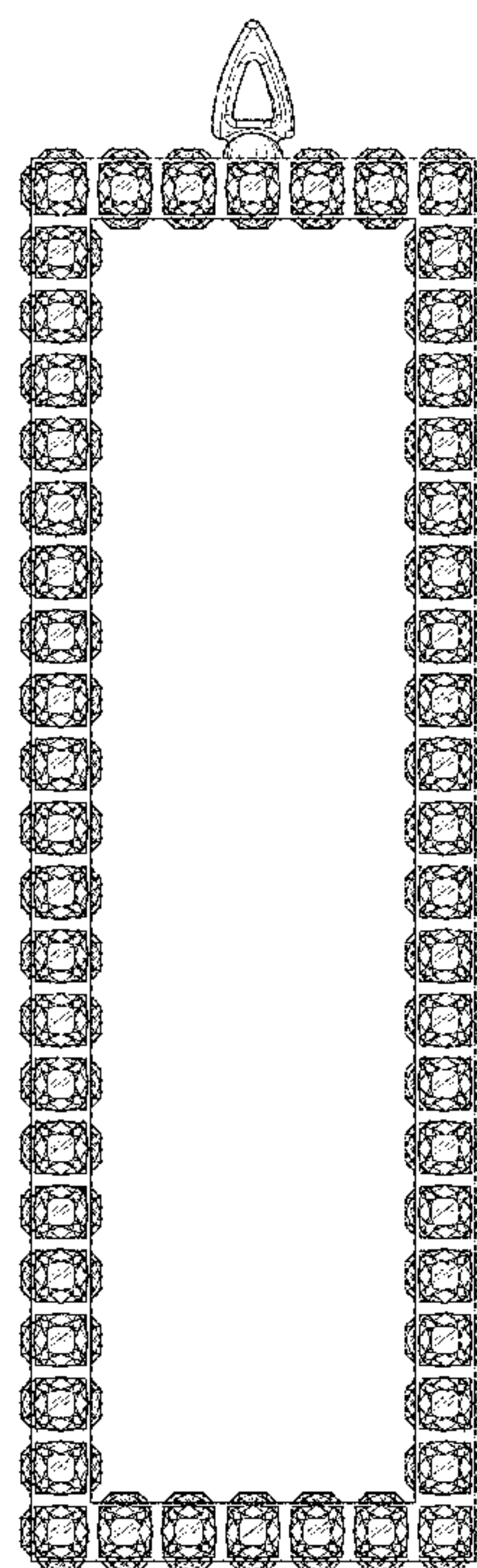
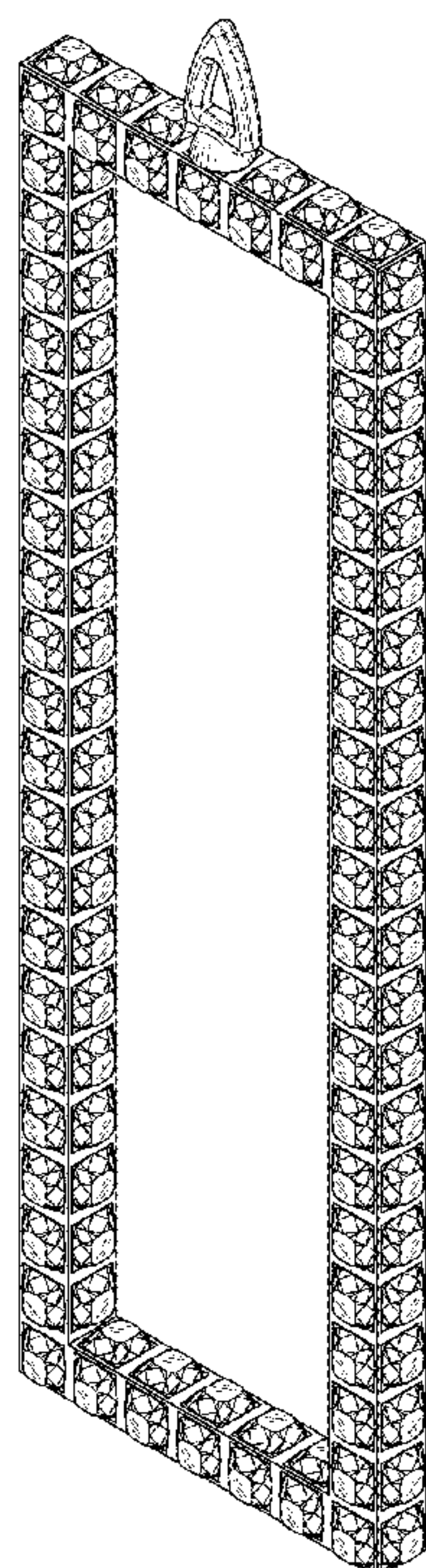

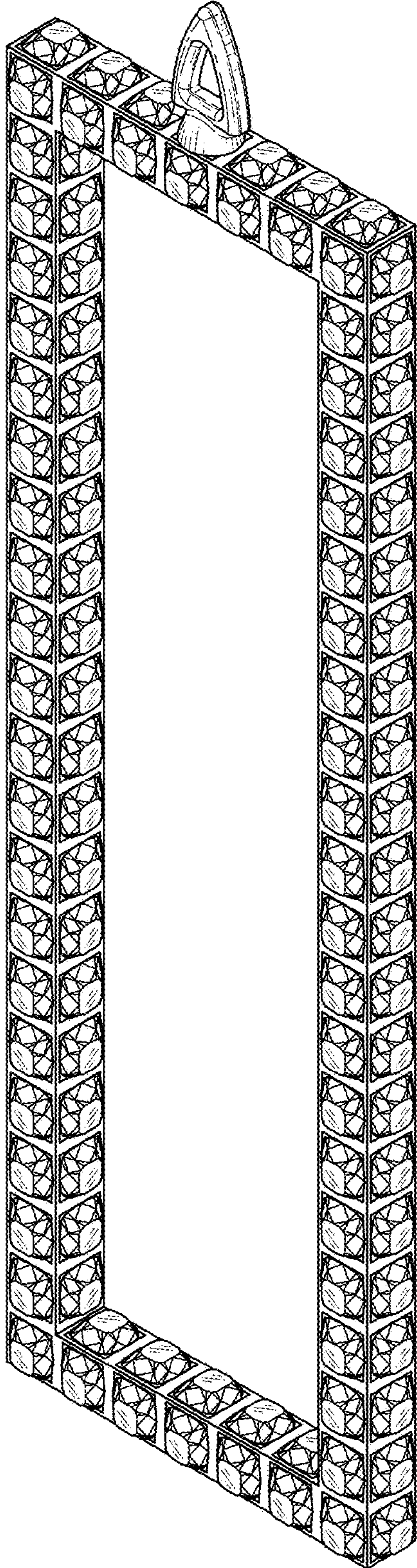

FIG. 1



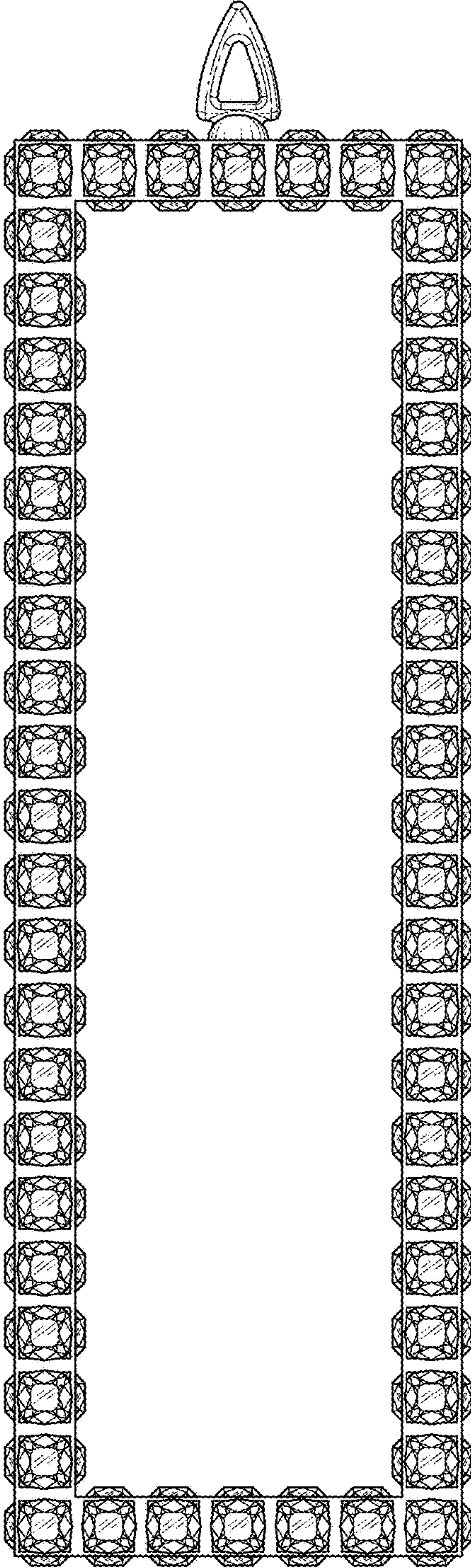

FIG. 2

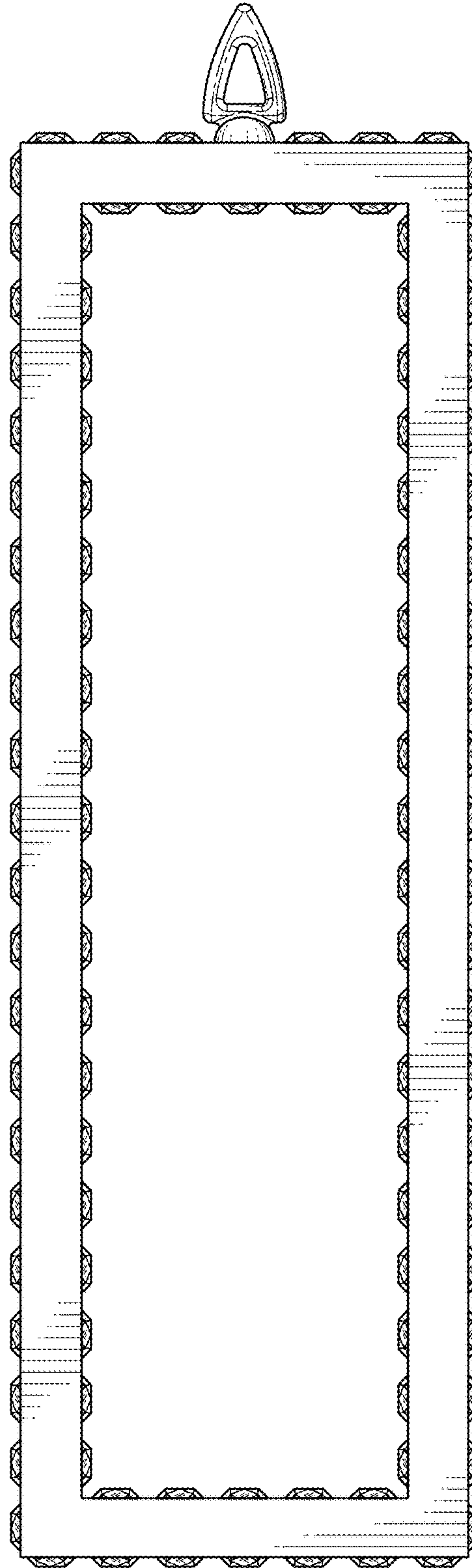

FIG. 3

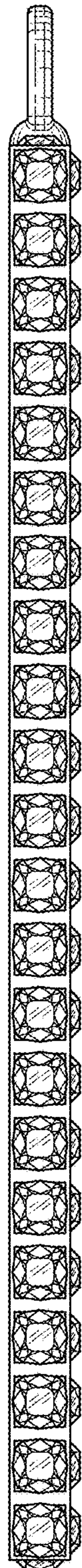

FIG. 4

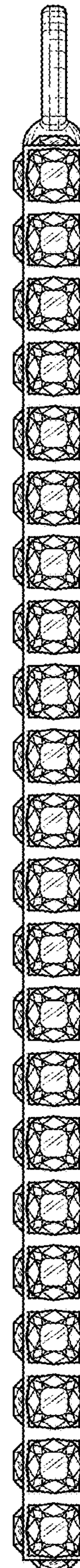

FIG. 5

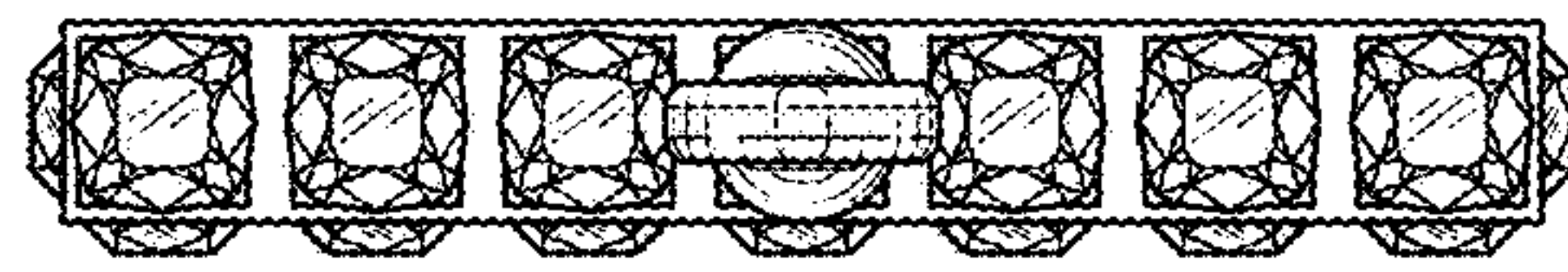

FIG. 6

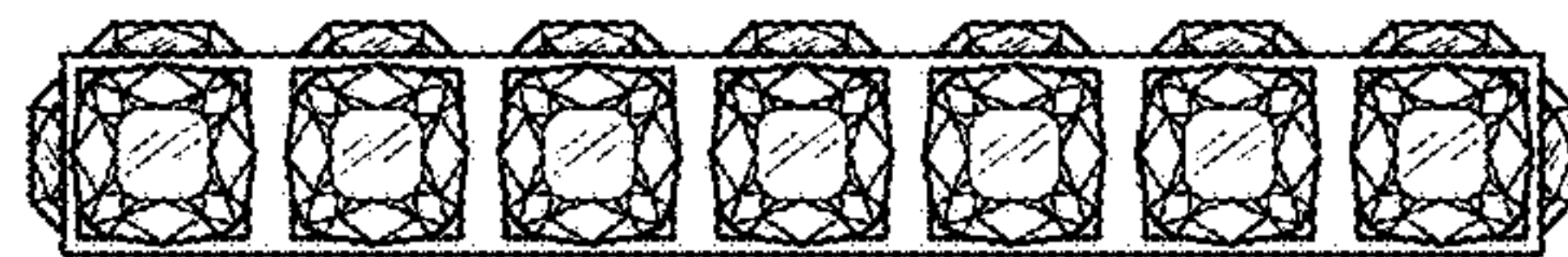

FIG. 7