



US00D833303S

(12) **United States Design Patent** (10) **Patent No.:** **US D833,303 S**  
**Cummings et al.** (45) **Date of Patent:** **\*\* Nov. 13, 2018**

(54) **ELECTRONIC TAP CONTROL BOX**

(56) **References Cited**

(71) Applicant: **Caroma Industries Limited**, Eagle Farm Queensland (AU)  
 (72) Inventors: **Stephen John Cummings**, New South Wales (AU); **David Giorgio**, New South Wales (AU)  
 (73) Assignee: **Caroma Industries Limited**, Queensland (AU)

U.S. PATENT DOCUMENTS

D780,605 S \* 3/2017 Chen ..... D10/49  
 D797,580 S \* 9/2017 Read ..... D10/49  
 D803,704 S \* 11/2017 Schwarz ..... D10/49

(\*\*) Term: **15 Years**

\* cited by examiner

*Primary Examiner* — Antoine Duval Davis

(21) Appl. No.: **29/604,697**

(74) *Attorney, Agent, or Firm* — Wood, Phillips, Katz, Clark & Mortimer

(22) Filed: **May 19, 2017**

(57) **CLAIM**

The ornamental design for an electronic tap control box, as shown and described.

(30) **Foreign Application Priority Data**

**DESCRIPTION**

Apr. 12, 2017 (AU) ..... 201712151

FIG. 1 is a perspective view taken from the top front and right side showing the electronic tap control box;  
 FIG. 2 is a top plan view of the electronic tap control box;  
 FIG. 3 is a rear elevation view of the electronic tap control box;  
 FIG. 4 is a left view of the electronic tap control box;  
 FIG. 5 is a front view of the electronic tap control box;  
 FIG. 6 is a right view of the electronic tap control box; and,  
 FIG. 7 is a bottom view of the electronic tap control box.

(51) **LOC (11) Cl.** ..... **10-04**

(52) **U.S. Cl.**  
USPC ..... **D10/49; D13/162; D23/249**

(58) **Field of Classification Search**  
 USPC ..... D10/49; D13/162, 162.1; D23/249  
 CPC ..... E03C 1/055; E03C 1/057; E03C 1/0404;  
 G05D 23/1393; G05D 23/1353  
 See application file for complete search history.

**1 Claim, 1 Drawing Sheet**

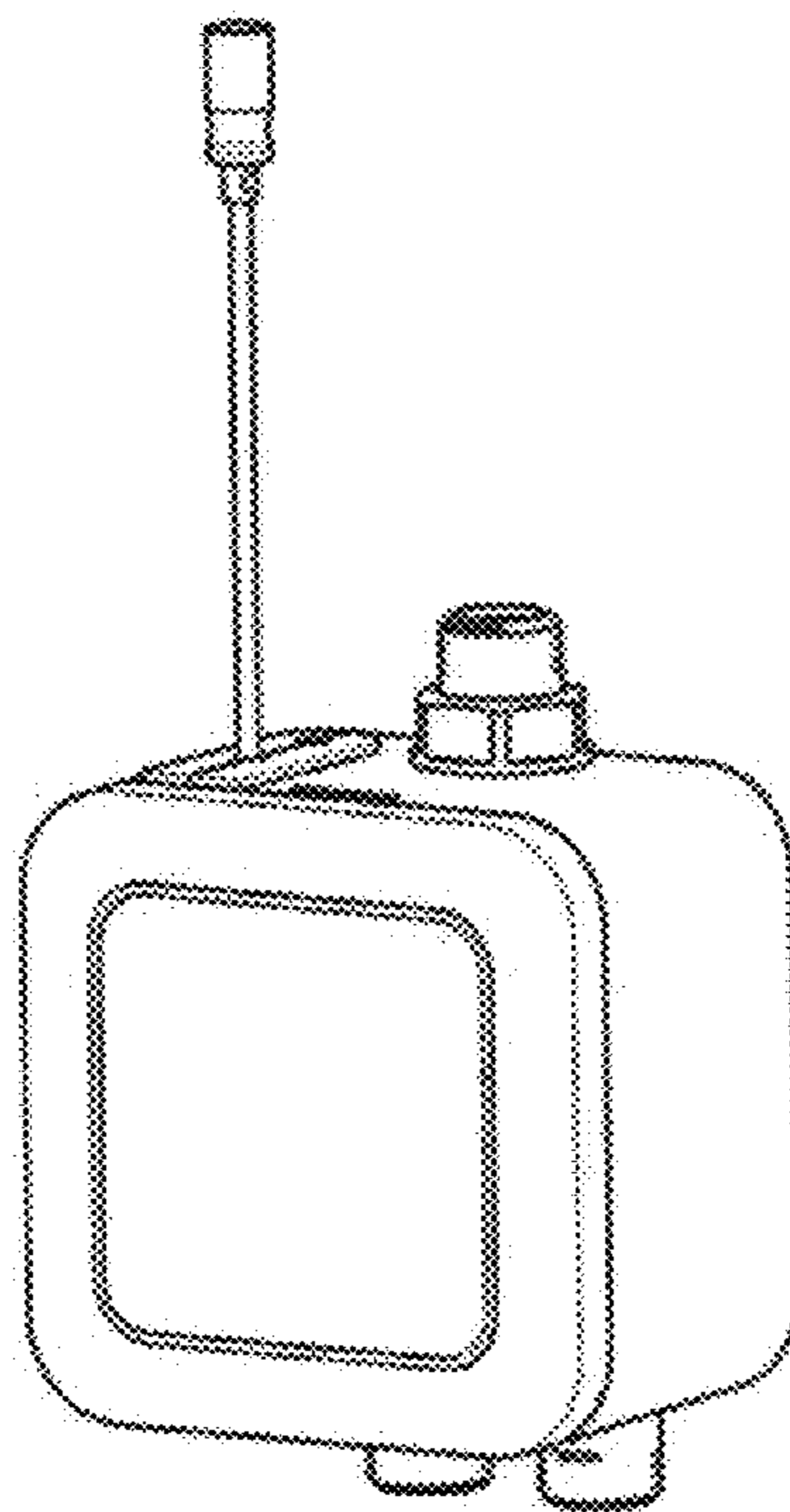

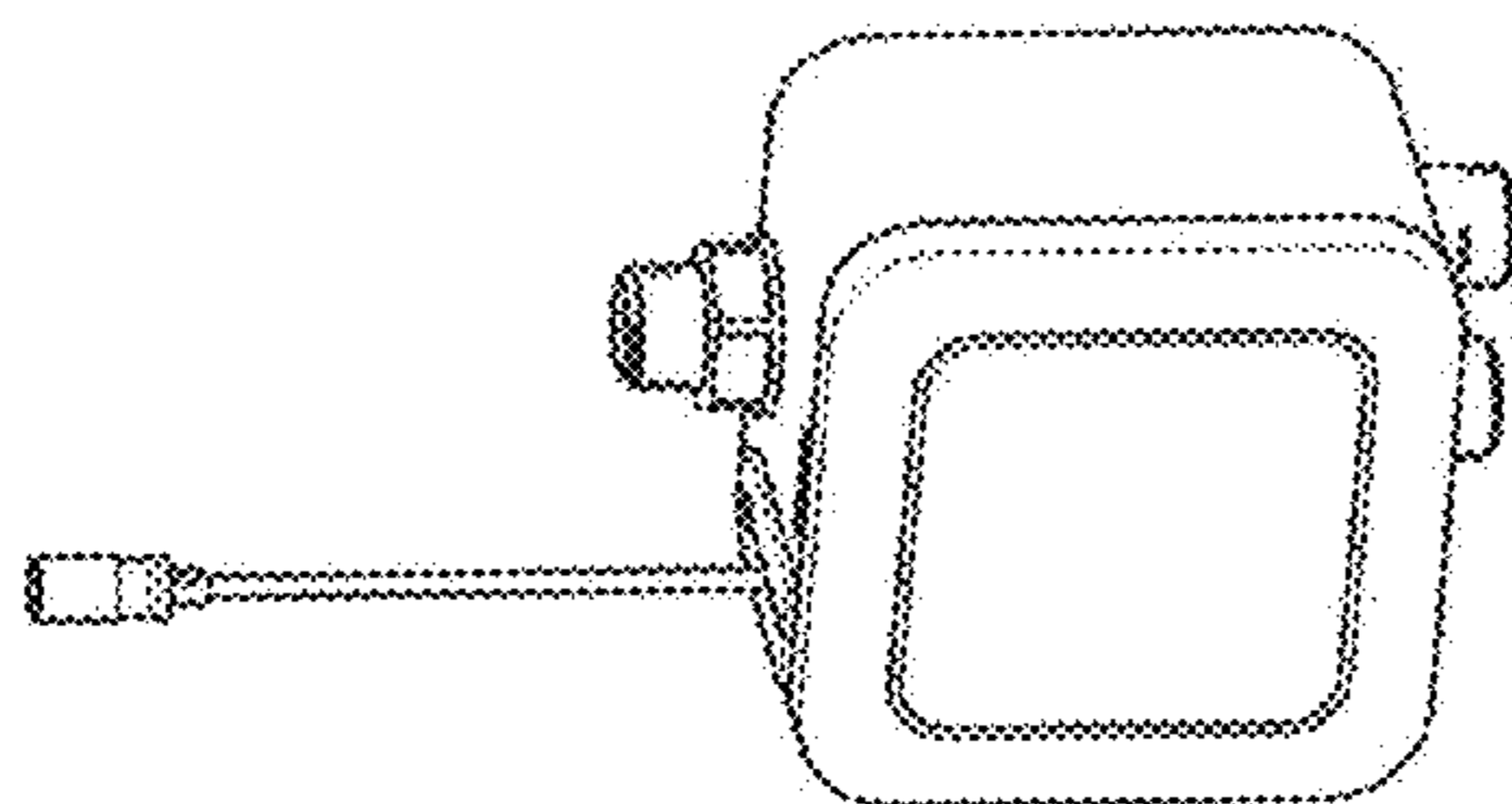

FIG. 1

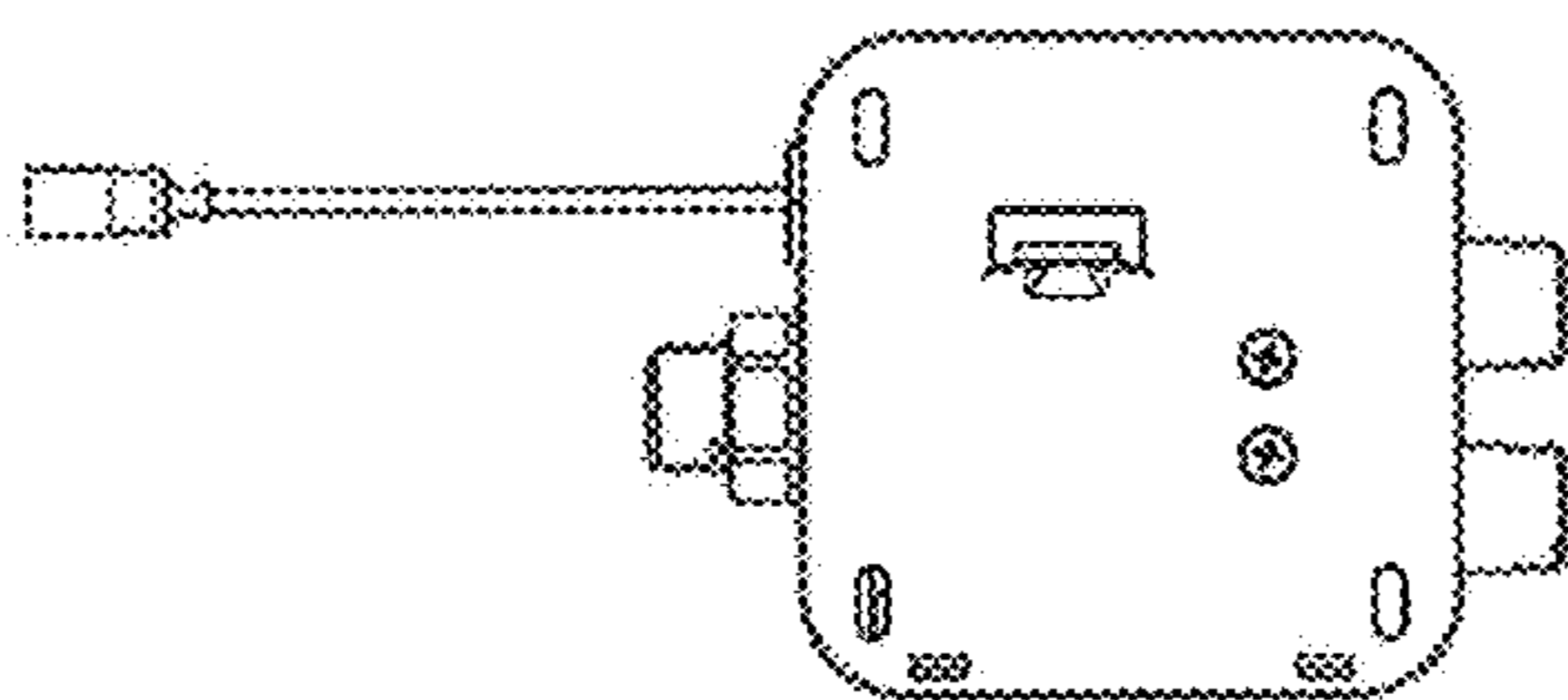

FIG. 3

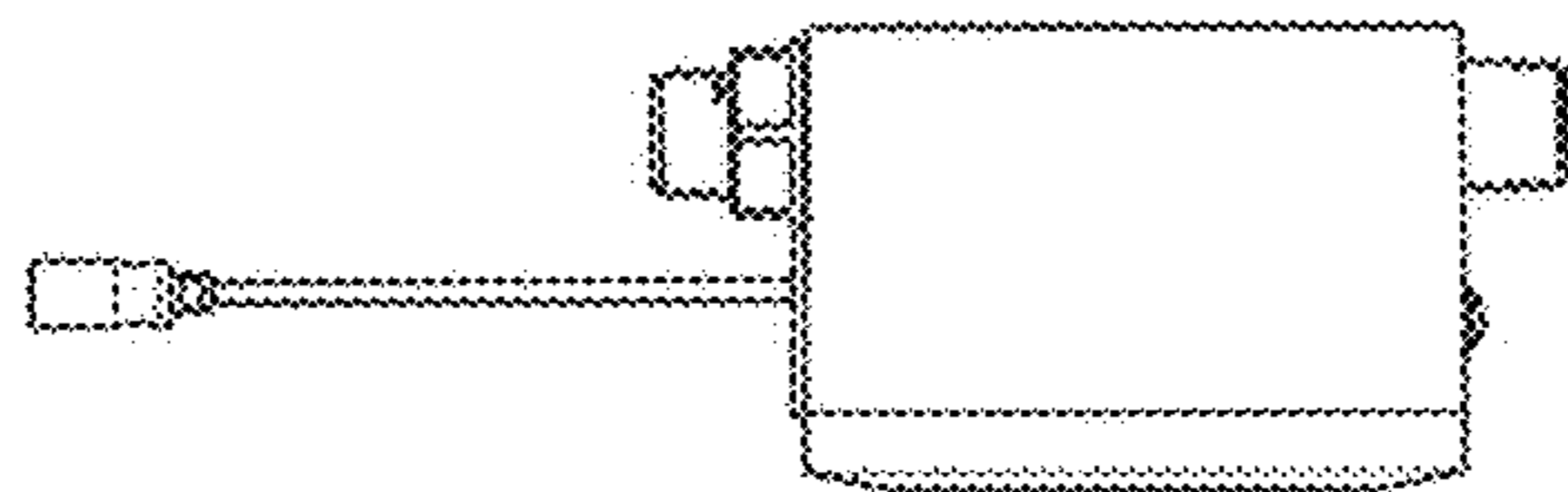

FIG. 6

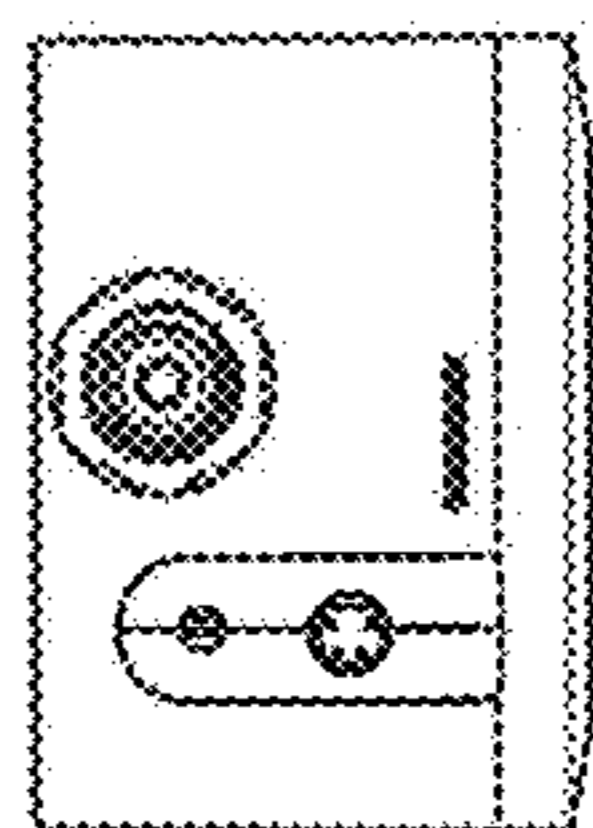

FIG. 2

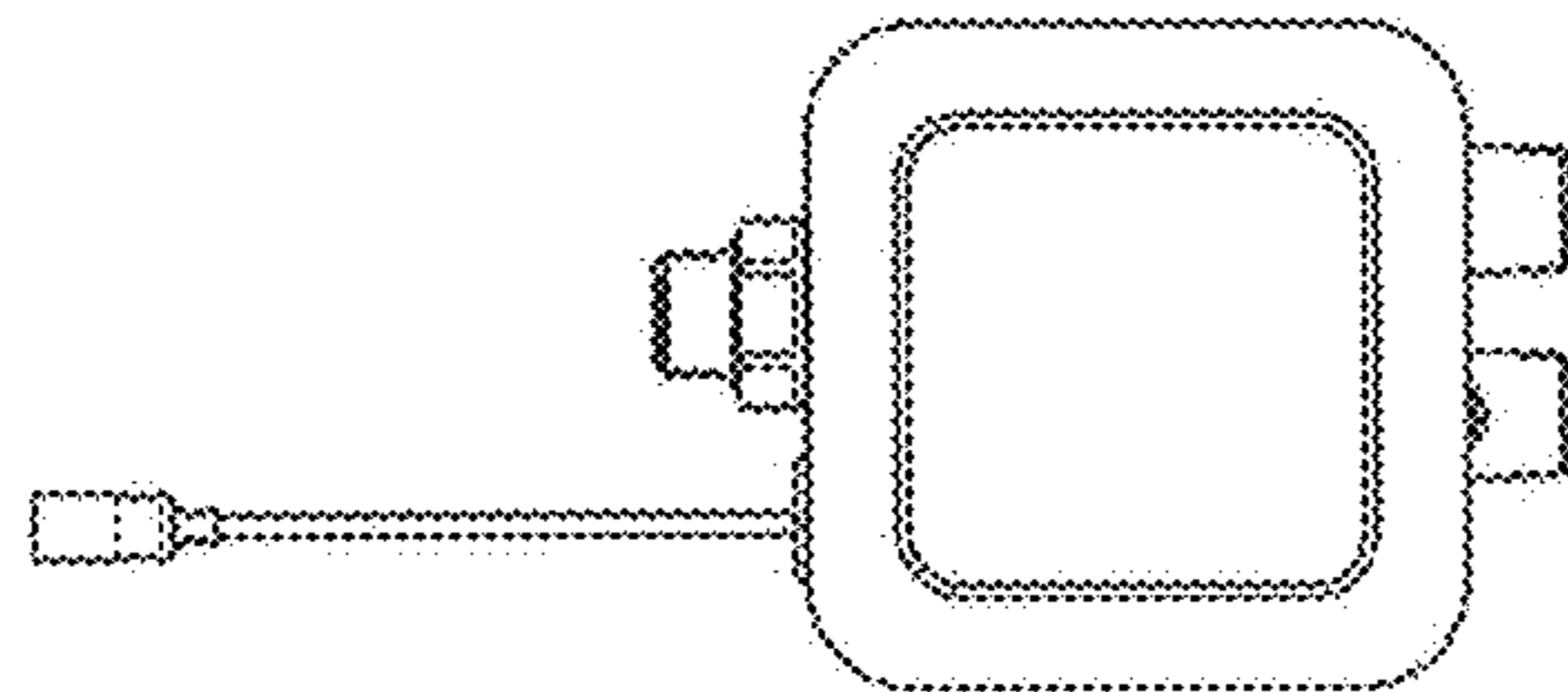

FIG. 5

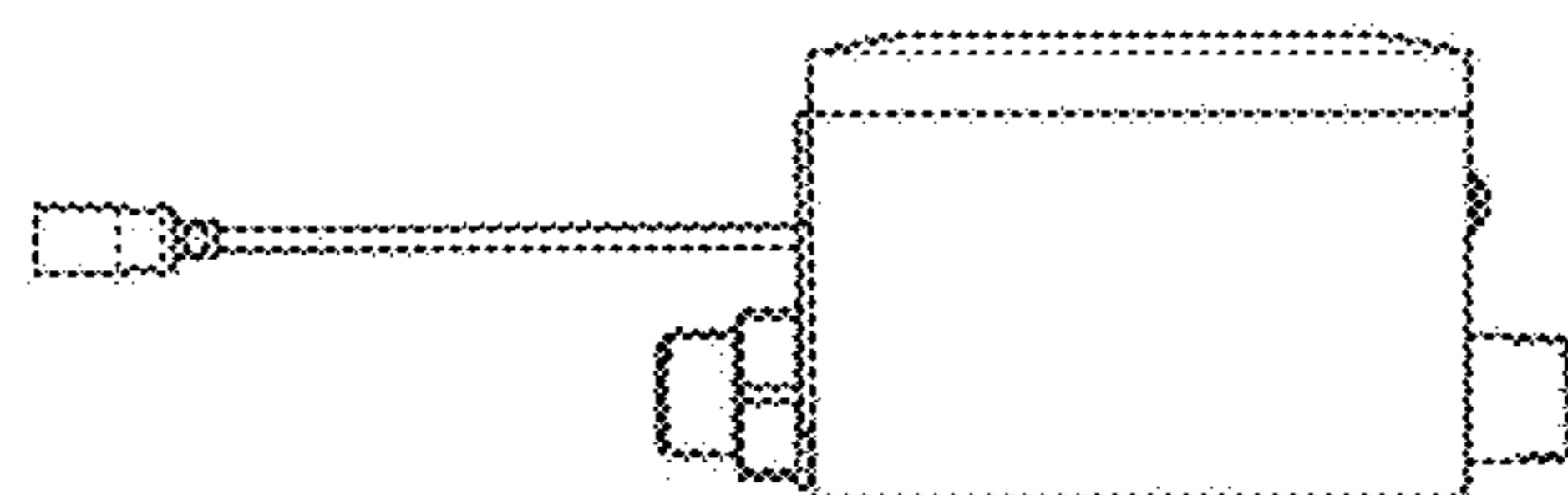

FIG. 4

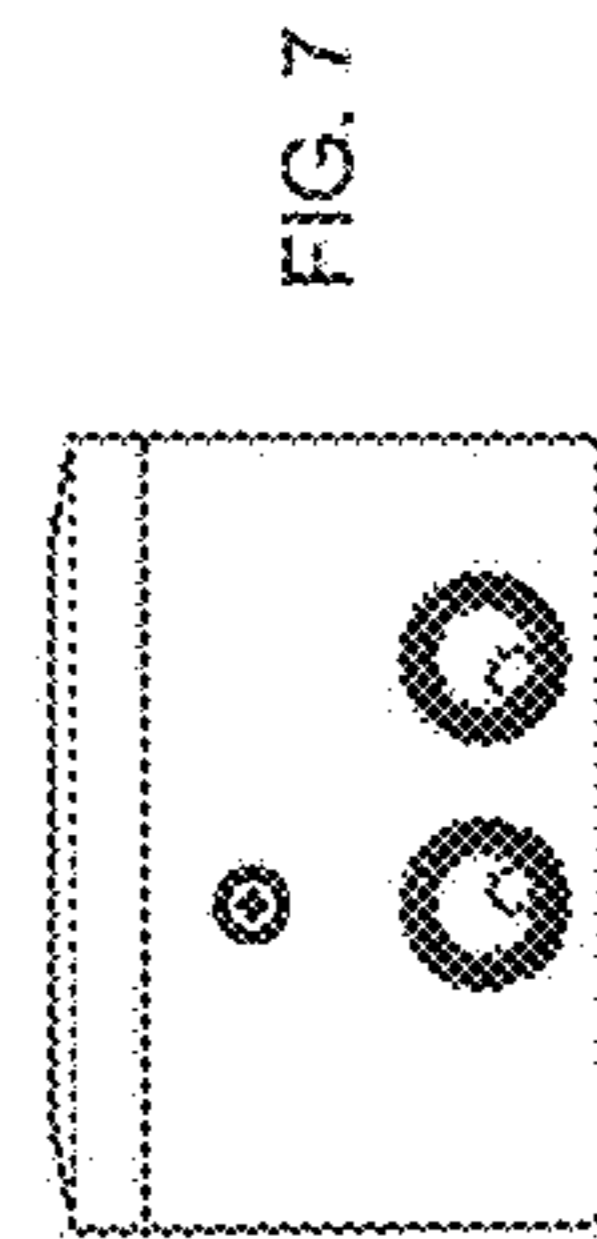

FIG. 7