



US00D833130S

(12) **United States Design Patent** (10) **Patent No.:** **US D833,130 S**
Benzien (45) **Date of Patent:** **** Nov. 13, 2018**

(54) **SHOE OUTSOLE**

(71) Applicant: **NIKE, Inc.**, Beaverton, OR (US)

(72) Inventor: **Richard August Benzien**, Portland, OR (US)

(73) Assignee: **NIKE, Inc.**, Beaverton, OR (US)

(**) Term: **15 Years**

(21) Appl. No.: **29/604,103**

(22) Filed: **May 15, 2017**

(51) **LOC (11) Cl.** **02-04**

(52) **U.S. Cl.**
USPC **D2/957**; D2/951

(58) **Field of Classification Search**
USPC D2/902, 906, 908, 916, 918, 925,
D2/946-962, 977; 36/3 B, 22 R, 24.5,
36/25 R, 28, 32 R, 34 R, 59 C, 67 A, 103
CPC A43B 13/00; A43B 13/02; A43B 13/023;
A43B 13/026; A43B 13/04; A43B 13/08;
A43B 13/10; A43B 13/12; A43B 13/14;
A43B 13/141; A43B 13/143; A43B
13/16; A43B 13/18; A43B 13/181; A43B
13/187; A43B 13/189; A43B 13/20; A43B
13/22; A43B 13/223; A43B 13/24; A43B
13/28; A43B 13/30; A43B 13/32; A43B
13/34; A43B 13/36

See application file for complete search history.

(56) **References Cited**

U.S. PATENT DOCUMENTS

D420,786 S * 2/2000 Ramer D2/947
6,959,505 B2 * 11/2005 Poe A43B 1/0009
36/141
D643,196 S * 8/2011 Young D2/951
D644,826 S * 9/2011 Portzline D2/951
D686,403 S * 7/2013 Denniston D2/951
D712,128 S * 9/2014 Zaedow D2/951

D716,027 S * 10/2014 Kirschner D2/951
D717,034 S * 11/2014 Bramani D2/951
D721,476 S 1/2015 Harlow et al.
D721,477 S 1/2015 O'Connor
D734,931 S * 7/2015 McCourt D2/951
D743,156 S * 11/2015 Lok D2/961
D778,560 S * 2/2017 O'Connor D2/951
D778,563 S * 2/2017 Kanata D2/951
D780,418 S 3/2017 Lee
D782,795 S * 4/2017 Cin D2/951
D782,796 S * 4/2017 Cin D2/951
D782,797 S * 4/2017 Cin D2/951
D782,798 S 4/2017 Cin et al.

(Continued)

Primary Examiner — T Chase Nelson

(74) *Attorney, Agent, or Firm* — Banner & Witcoff, Ltd.

(57) **CLAIM**

The ornamental design for a shoe outsole, as shown and described.

DESCRIPTION

FIG. 1 is a front perspective view of a shoe outsole showing my new design;

FIG. 2 is a bottom view thereof;

FIG. 3 is a rear perspective view thereof;

FIG. 4 is an enlarged view of the claimed region of FIG. 1, shown in isolation from the remainder of the shoe for clarity purposes;

FIG. 5 is an enlarged view of the claimed region of FIG. 2, shown in isolation from the remainder of the shoe for clarity purposes; and,

FIG. 6 is an enlarged view of the claimed region of FIG. 3, shown in isolation from the remainder of the shoe for clarity purposes.

The broken lines immediately adjacent to the shaded area define the bounds of the claimed design and form no part thereof. The broken lines showing the remainder of the shoe represent unclaimed subject matter and form no part of the claimed design.

1 Claim, 6 Drawing Sheets

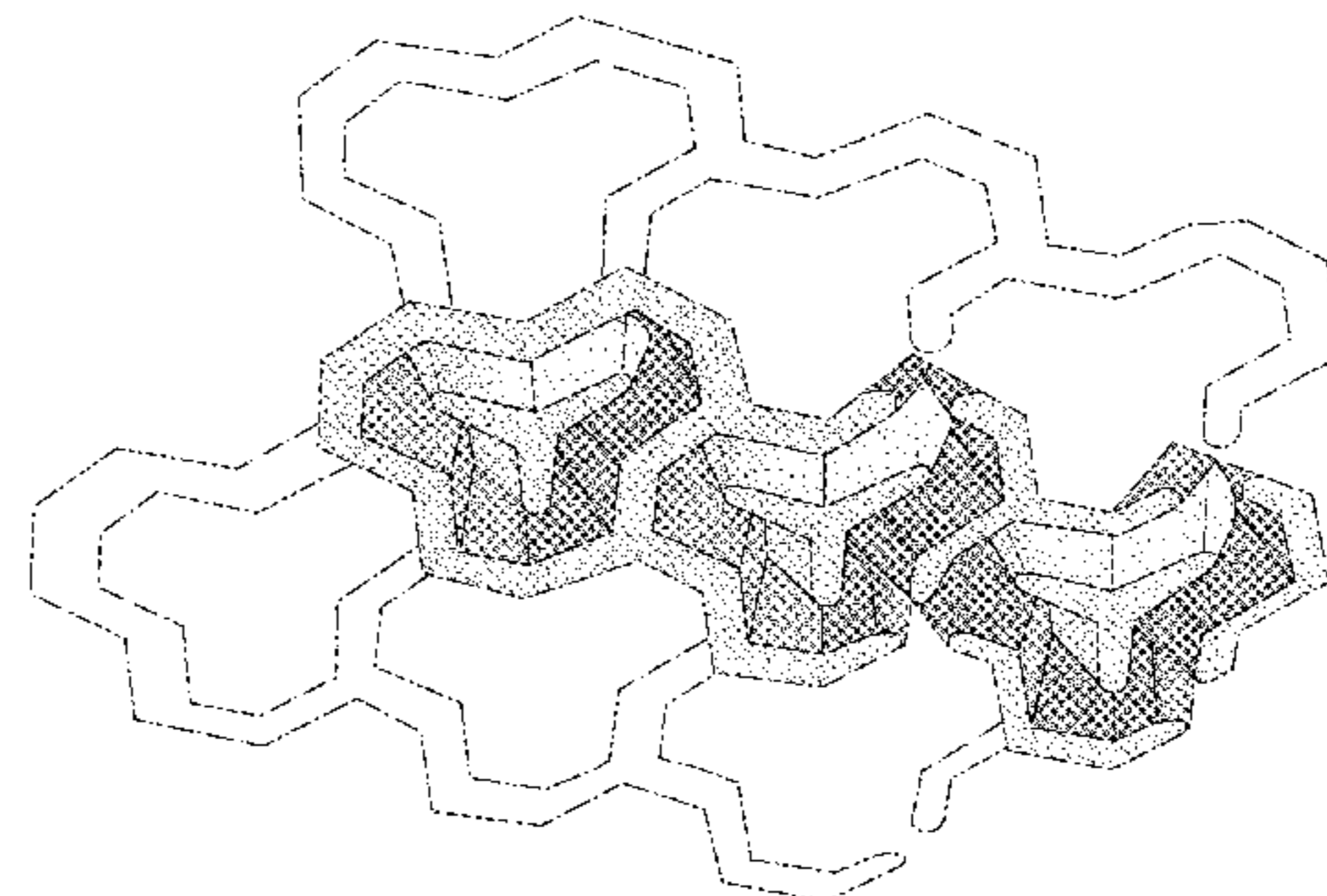
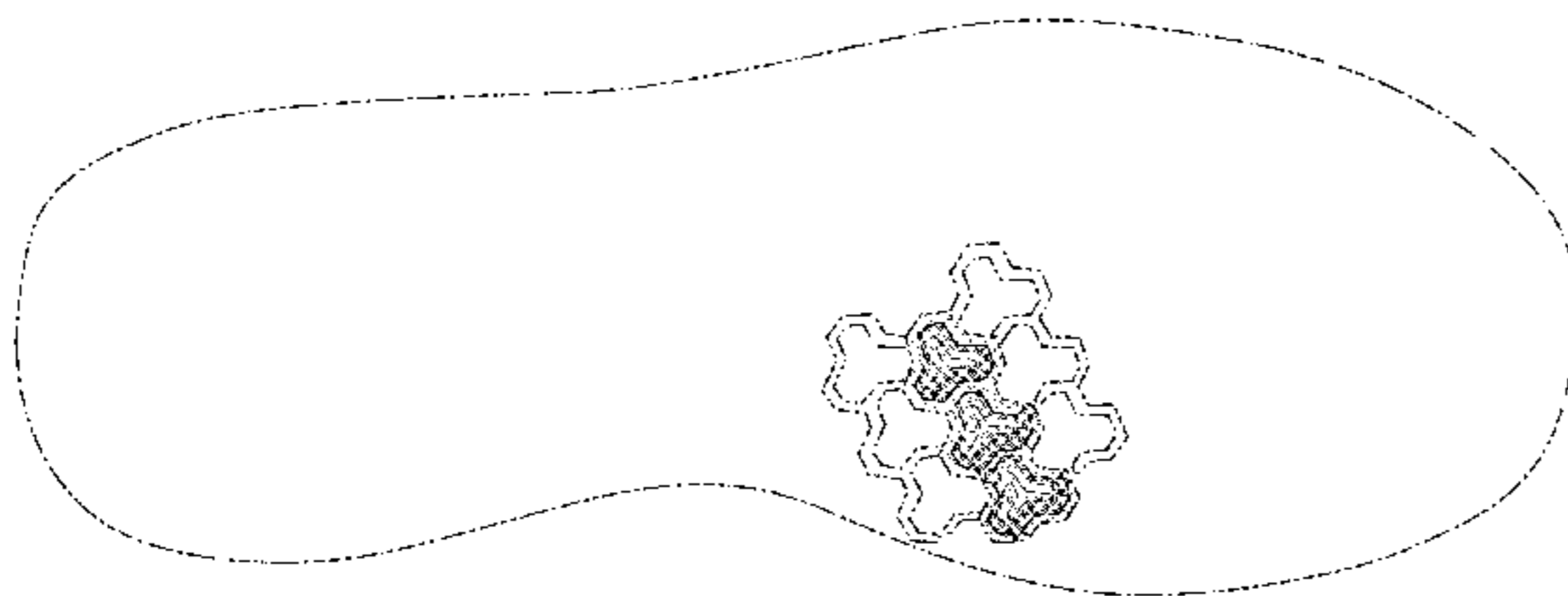

(56)

References Cited

U.S. PATENT DOCUMENTS

D783,964 S *	4/2017	Kanata	A43B 13/125	D814,158 S *	4/2018	Hernandez	D2/958
			D2/951	D814,159 S *	4/2018	Cin	D2/958
D783,967 S *	4/2017	O'Connor	D2/951	D814,757 S *	4/2018	Cin	D2/958
D783,968 S *	4/2017	O'Connor	D2/951	D815,404 S *	4/2018	Hernandez	D2/957
D789,058 S *	6/2017	Pierone	A43B 3/0078	D815,411 S *	4/2018	Cochrane	D2/962
			D2/958	2015/0075033 A1*	3/2015	Cross	A43B 13/22
D790,180 S *	6/2017	Little	A43B 13/04				36/103
			D2/951	2015/0245685 A1*	9/2015	Cross	A43B 13/187
D790,822 S *	7/2017	Schenone	A43B 13/141				36/104
			D2/958	2016/0007681 A1*	1/2016	Langvin	A43B 5/00
D794,298 S *	8/2017	Greenspan	A43B 5/00				36/103
			D2/951	2016/0095385 A1*	4/2016	Nordstrom	A43B 13/181
D801,036 S *	10/2017	Durflinger	D2/972				36/29
D802,273 S *	11/2017	Klein	A43B 13/187	2016/0219979 A1*	8/2016	Wright	A43B 13/14
			D2/957	2017/0042284 A1*	2/2017	Lawless	A43B 3/0073
D802,900 S *	11/2017	Ford	A43B 13/181	2017/0042285 A1*	2/2017	Lawless	A43B 13/181
			D2/959	2017/0105478 A1*	4/2017	Cross	A43B 13/141
D805,746 S *	12/2017	Vega	A43B 1/0009	2017/0224052 A1*	8/2017	Lawless	A43B 13/141
			D2/957	2017/0238648 A1*	8/2017	Farris	A43B 3/0078
9,854,869 B2*	1/2018	Nordstrom	A43B 13/181	2017/0238652 A1*	8/2017	Langvin	A43B 13/04
				2017/0258178 A1*	9/2017	Cross	A43B 13/125
				2017/0332731 A1*	11/2017	Wright	A43C 15/16

* cited by examiner

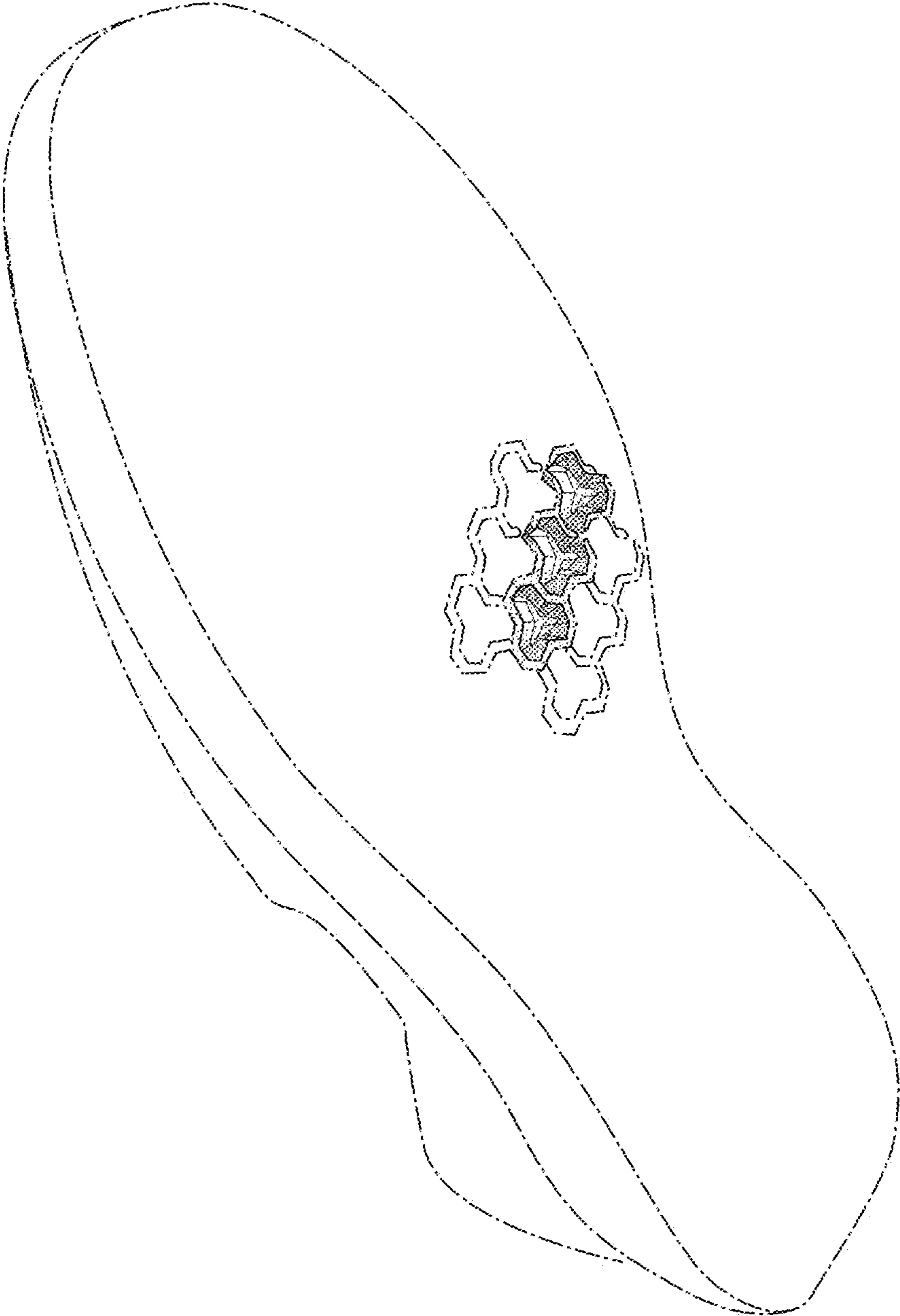

FIG. 1

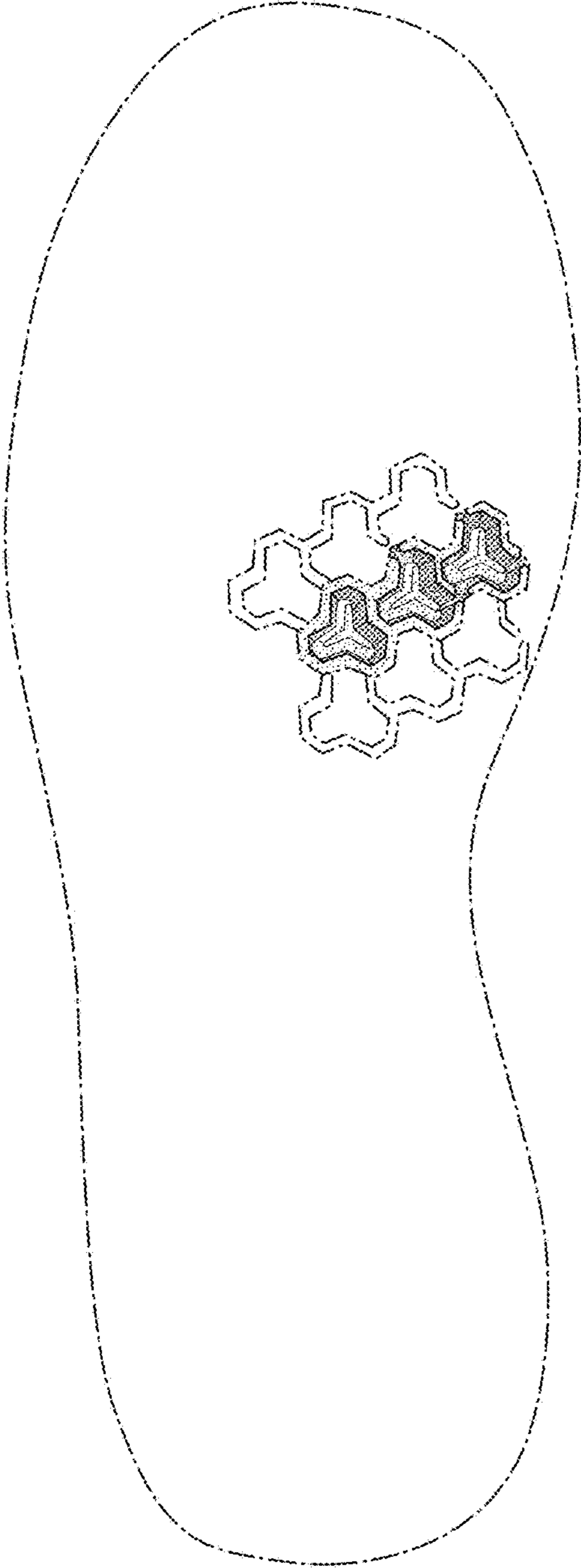

FIG. 2

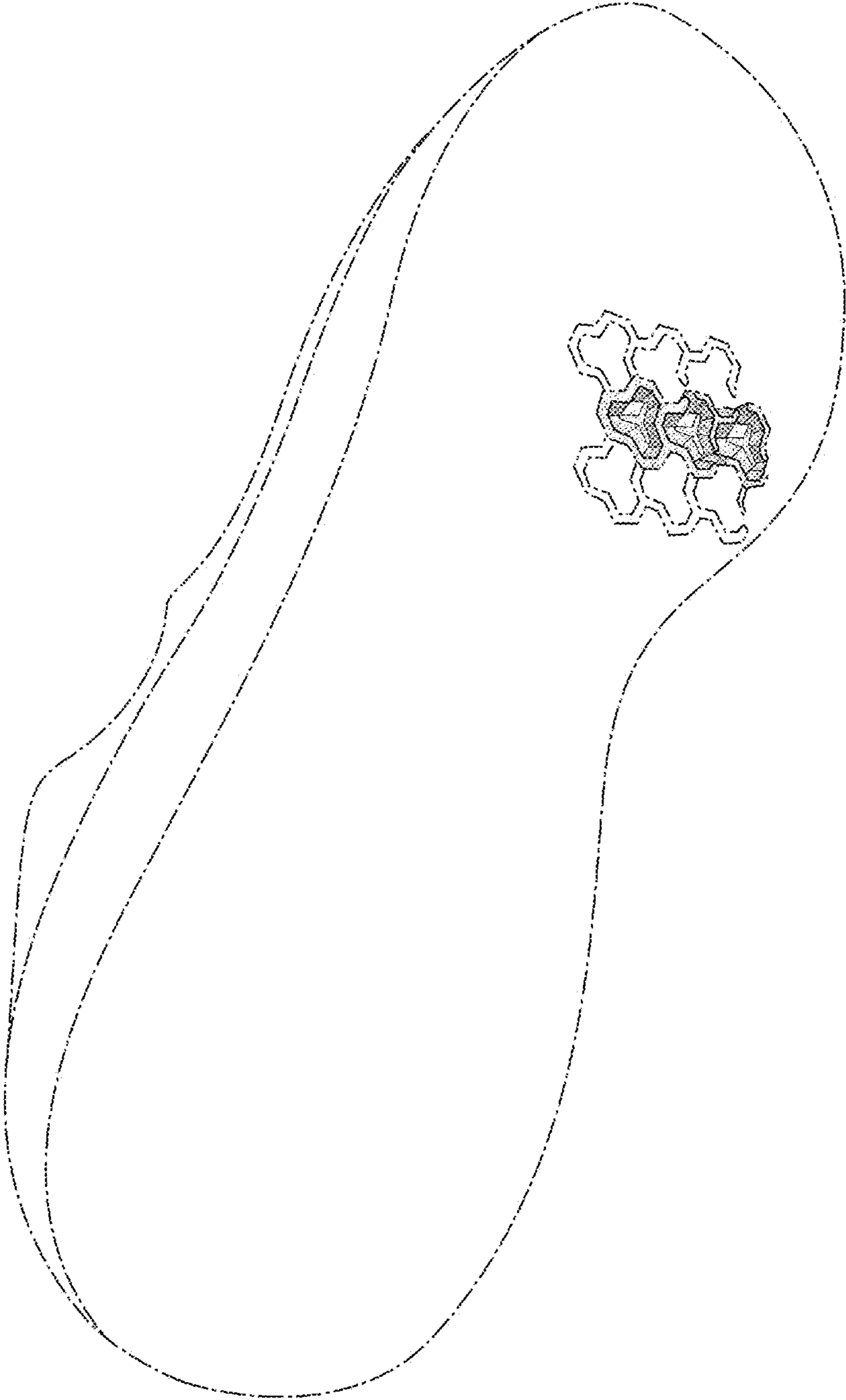

FIG. 3

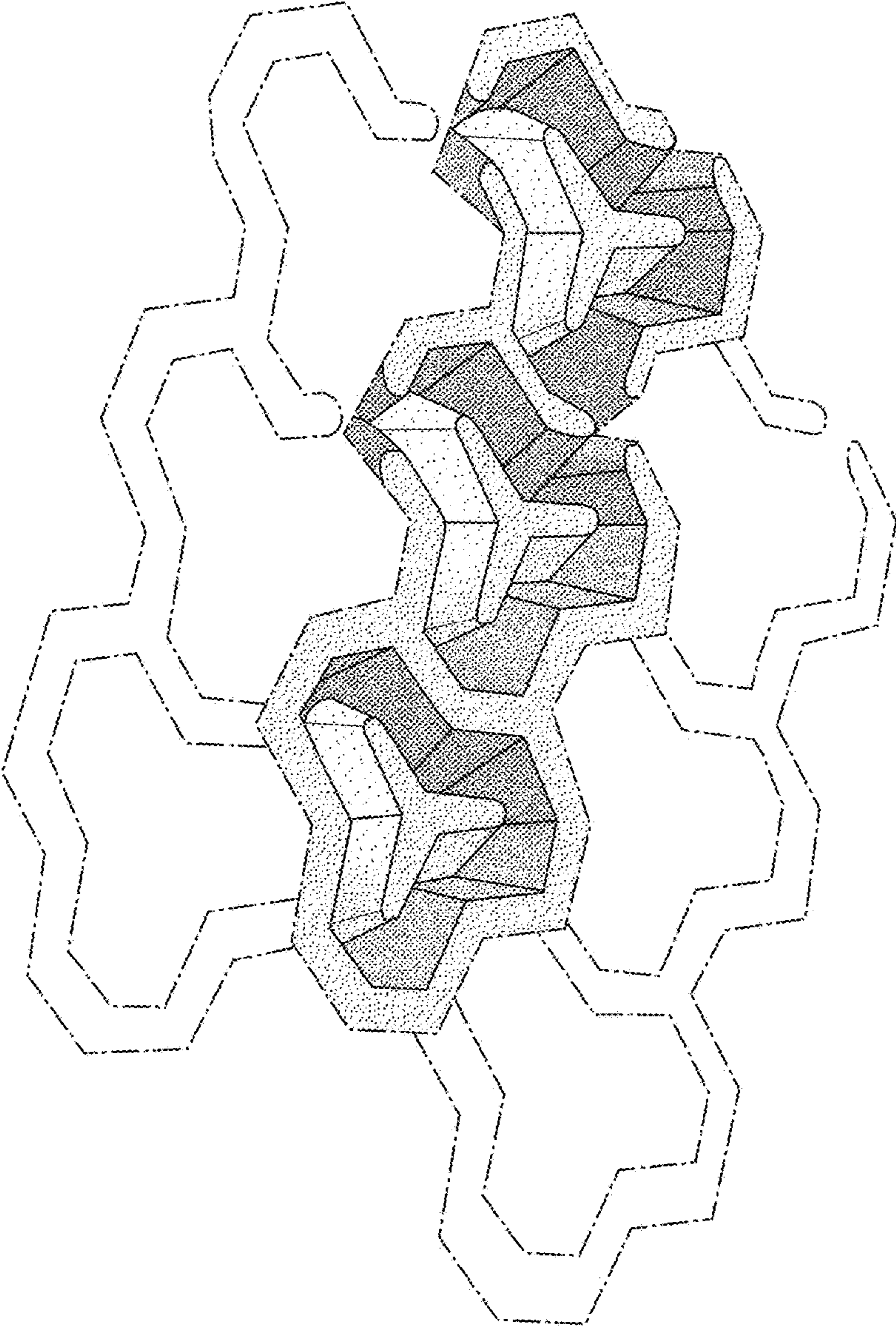

FIG. 4

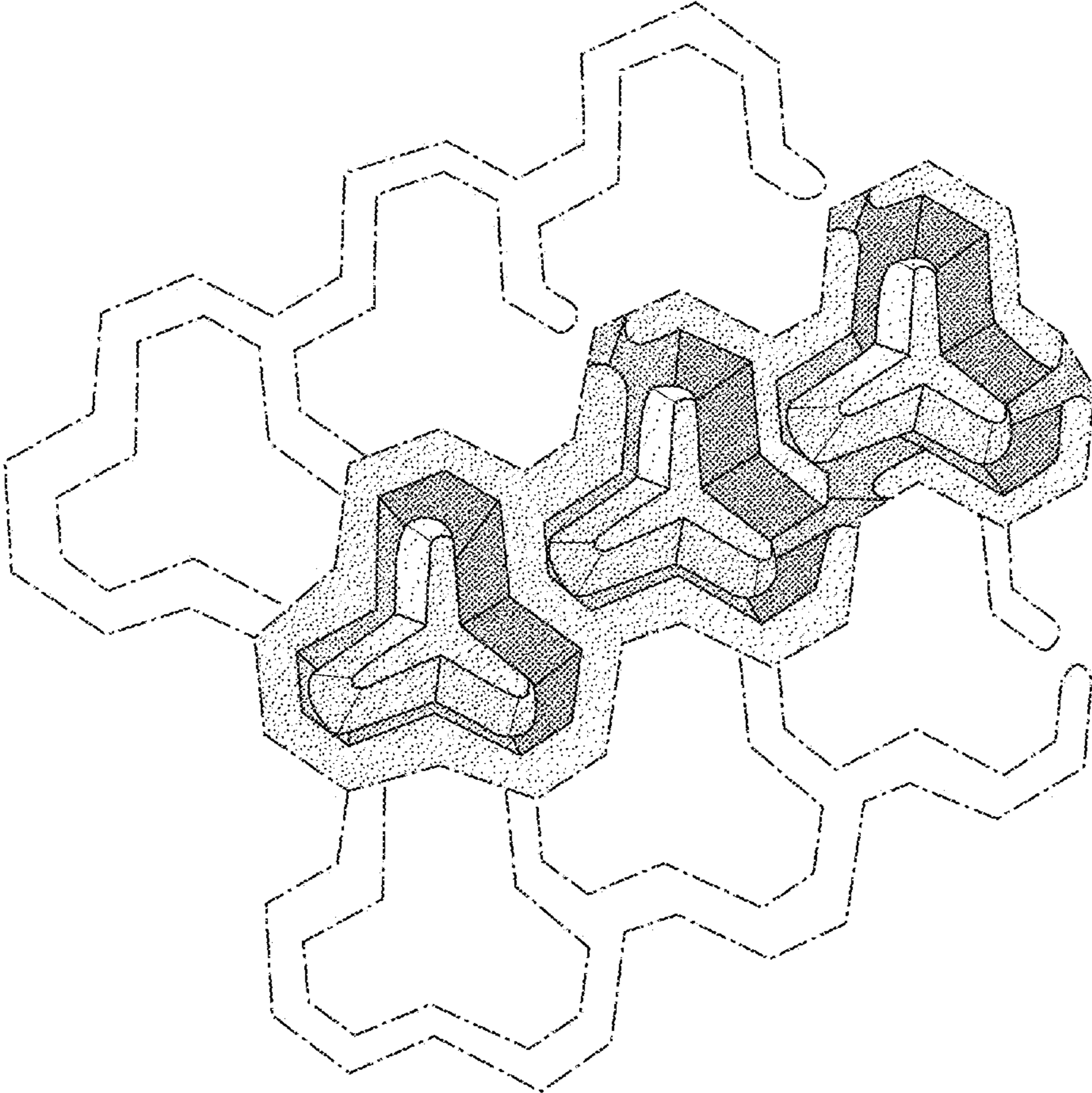

FIG. 5

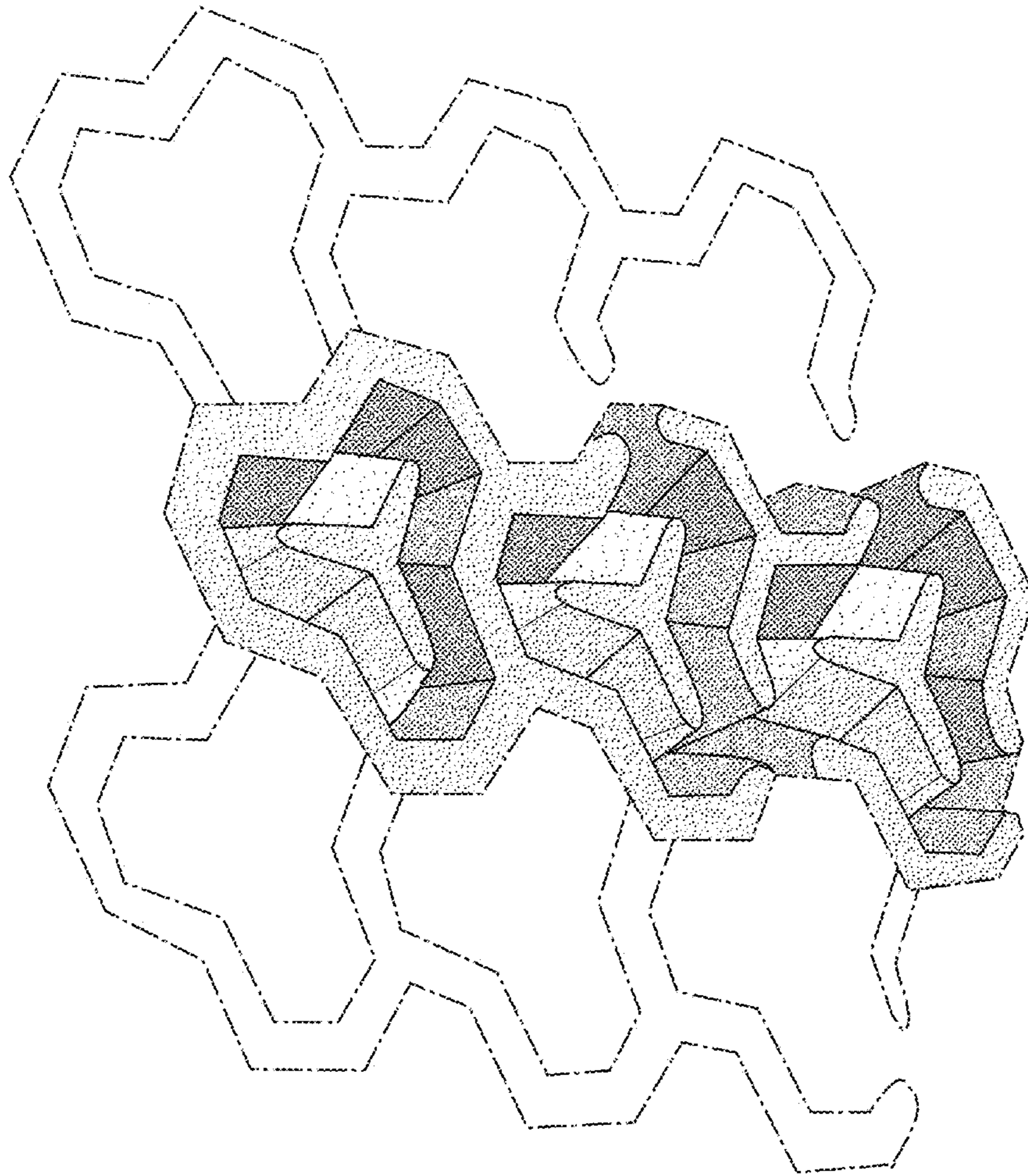

FIG. 6