



US00D833123S

(12) **United States Design Patent** (10) **Patent No.:** **US D833,123 S**
Sassi (45) **Date of Patent:** **** Nov. 13, 2018**

(54) **SHOE**
(71) Applicant: **VALENTINO S.P.A.**, Milan (IT)
(72) Inventor: **Stefano Sassi**, Milan (IT)
(**) Term: **15 Years**
(21) Appl. No.: **35/503,485**
(22) Filed: **Jul. 18, 2017**

(80) **Hague Agreement Data**

Int. Filing Date: **Jul. 18, 2017**
Int. Reg. No.: **DM/097109**
Int. Reg. Date: **Jul. 18, 2017**
Int. Reg. Pub. Date: **Aug. 11, 2017**

(51) **LOC (11) Cl.** **02-04**
(52) **U.S. Cl.**
USPC **D2/908**
(58) **Field of Classification Search**
USPC D2/902, 906-908, 951, 952, 957, 958
CPC ... A43B 13/141; A43B 23/0235; A43B 13/16;
A43B 13/181; A43B 13/184; A43B
13/187; A43B 13/188
See application file for complete search history.

(56) **References Cited**

U.S. PATENT DOCUMENTS

D680,713 S * 4/2013 Della Valle D2/908
D681,316 S * 5/2013 Della Valle D2/908
D702,025 S * 4/2014 Della Valle D2/908
D703,425 S * 4/2014 Lee D2/948
D709,274 S * 7/2014 Roulo D2/948

D727,002 S * 4/2015 Sassi D2/944
D737,558 S * 9/2015 Bizzo D2/951
D744,734 S * 12/2015 Roulo D2/951
D749,310 S * 2/2016 Greenhalgh D2/951
D759,948 S * 6/2016 Sassi D2/902
D765,370 S * 9/2016 Silverman D2/950
D767,861 S * 10/2016 Wattimena D2/947
D772,541 S * 11/2016 Sassi D2/902
D781,029 S * 3/2017 Freedman D2/908
D787,169 S * 5/2017 Sassi D2/947
D801,645 S * 11/2017 Sassi D2/908
D802,899 S * 11/2017 Bischoff D2/957
D806,368 S * 1/2018 Sassi D2/908
2015/0342300 A1 * 12/2015 Cin A43B 17/003
36/103
2017/0119091 A1 * 5/2017 Bischoff A43B 13/186

* cited by examiner

Primary Examiner — George D. Kirschbaum
Assistant Examiner — Jennifer L. Watkins

(57) **CLAIM**

The ornamental design for a shoe, as shown and described.

DESCRIPTION

- 1. Shoe
- 1.1 : Perspective
- 1.2 : Front
- 1.3 : Back
- 1.4 : Left
- 1.5 : Right
- 1.6 : Top
- 1.7 : Bottom

The drawings only show the design on a right shoe; the left shoe is omitted as it is symmetrical to the right shoe.

1 Claim, 7 Drawing Sheets

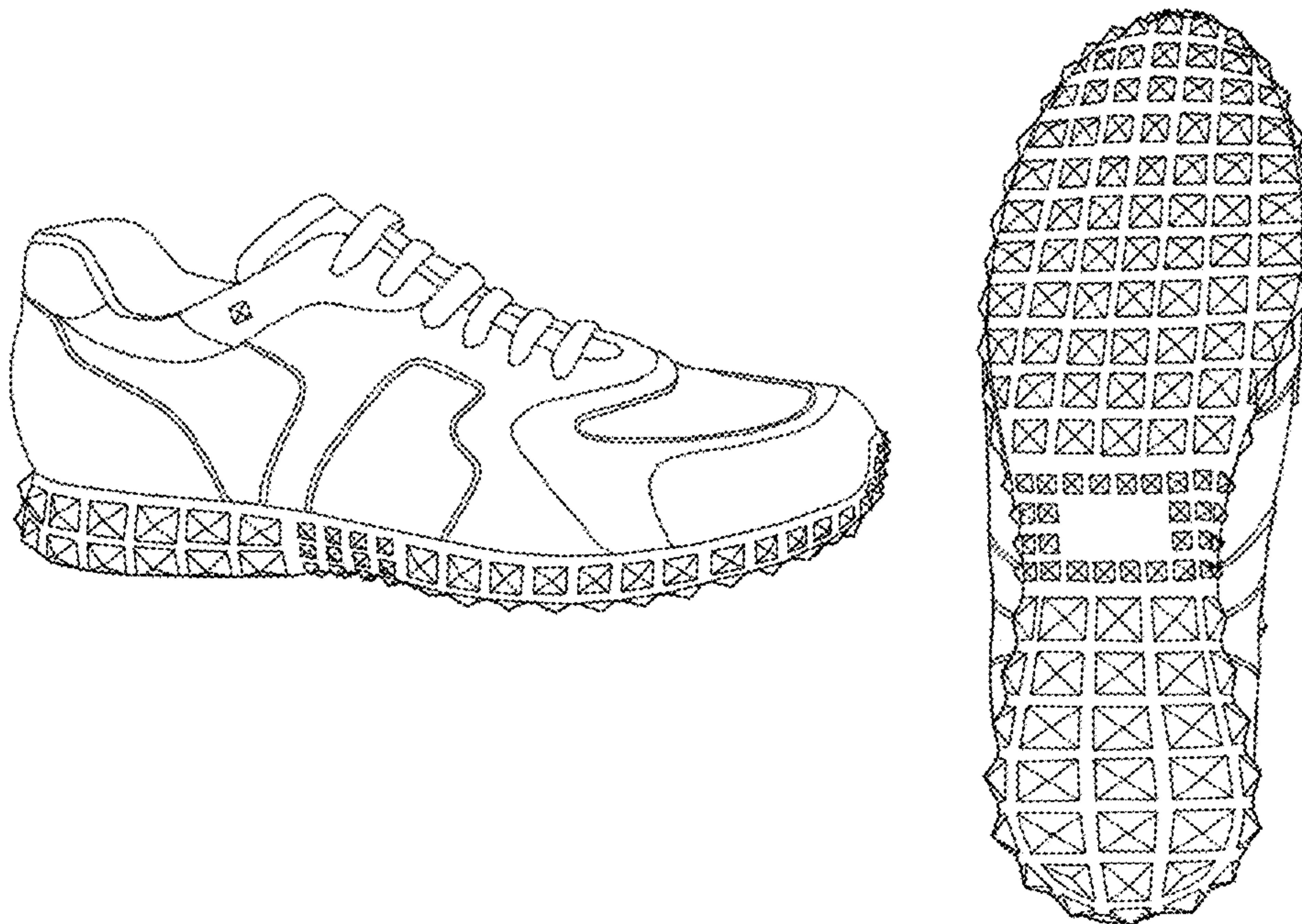

1.1

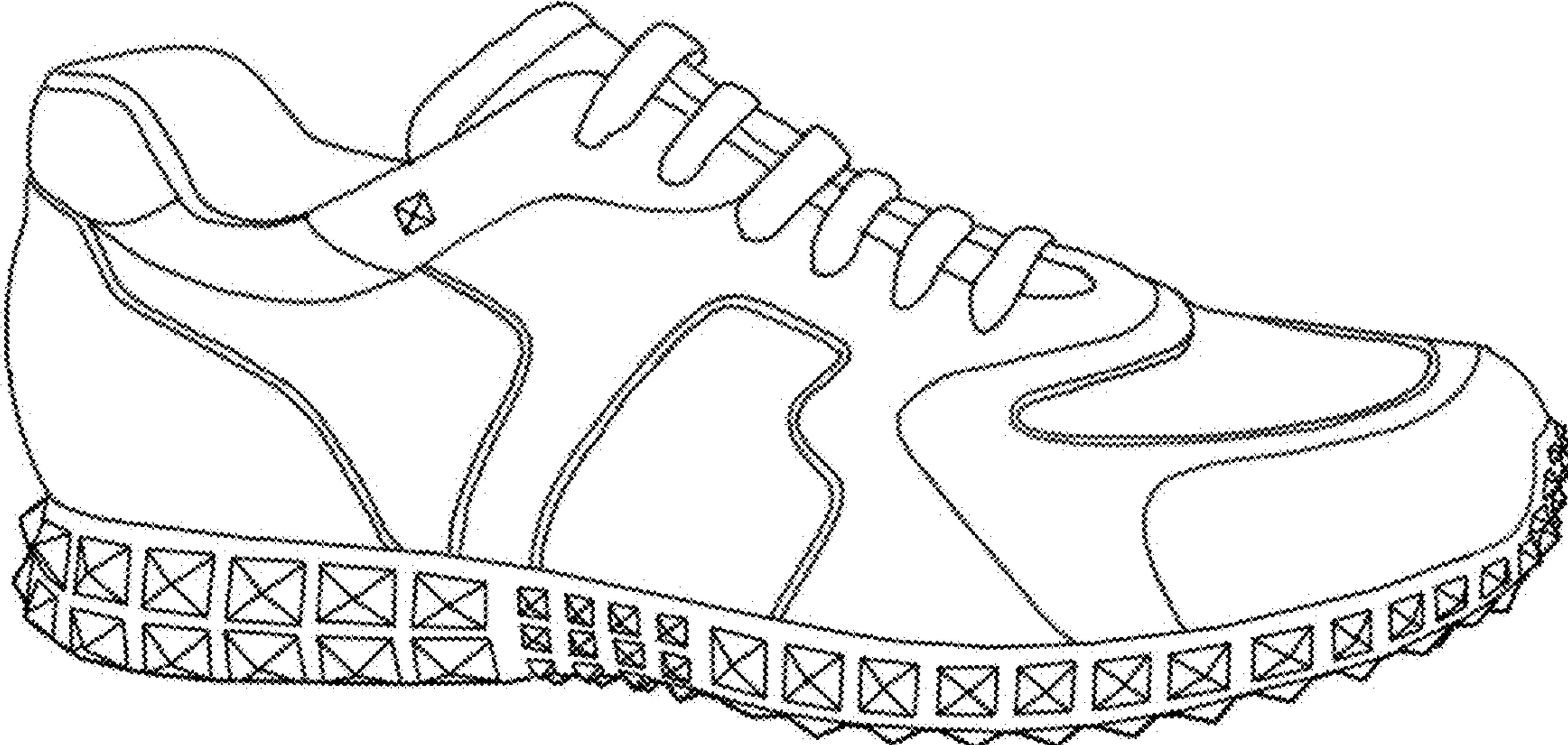

1.2

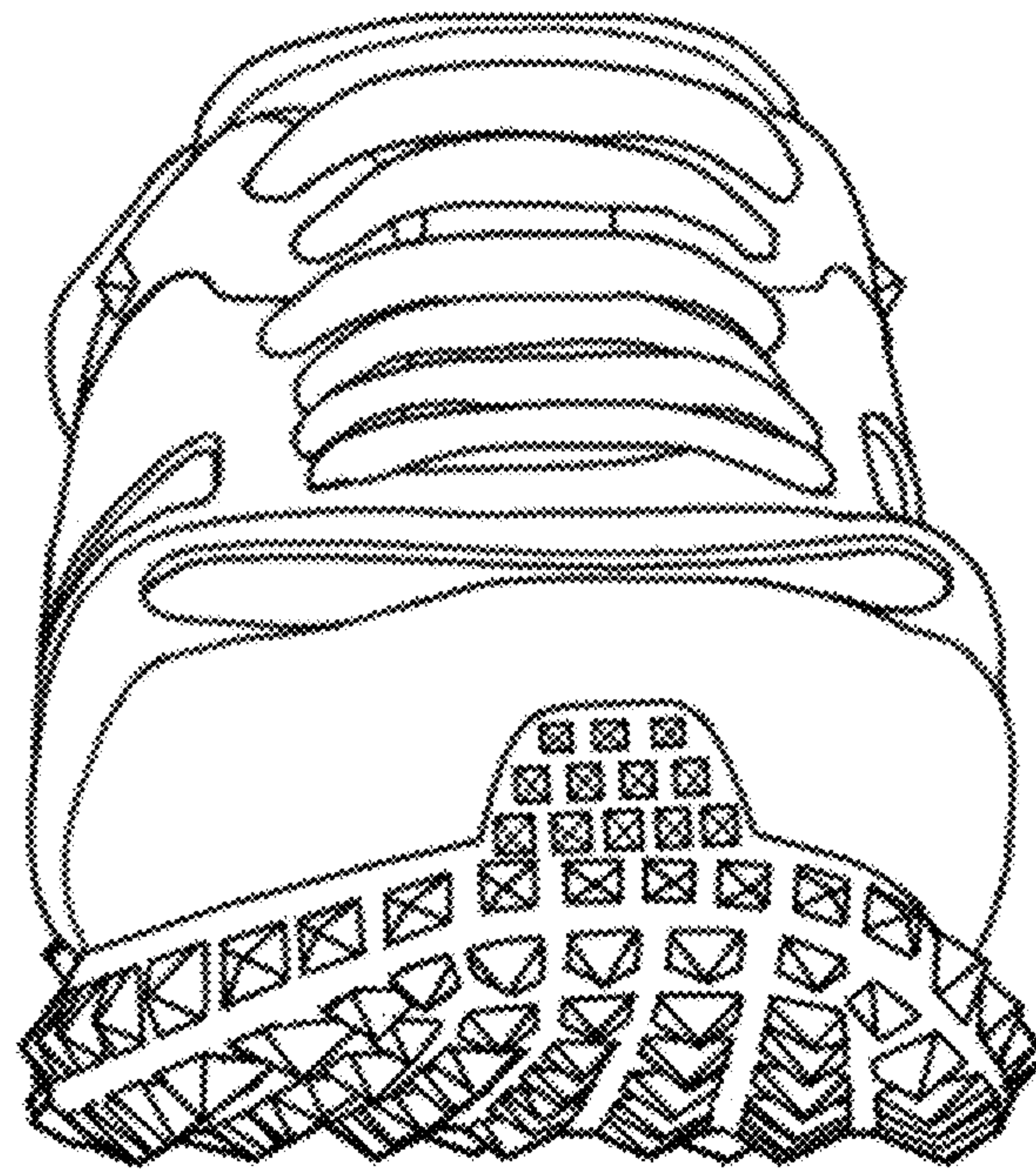

1.3

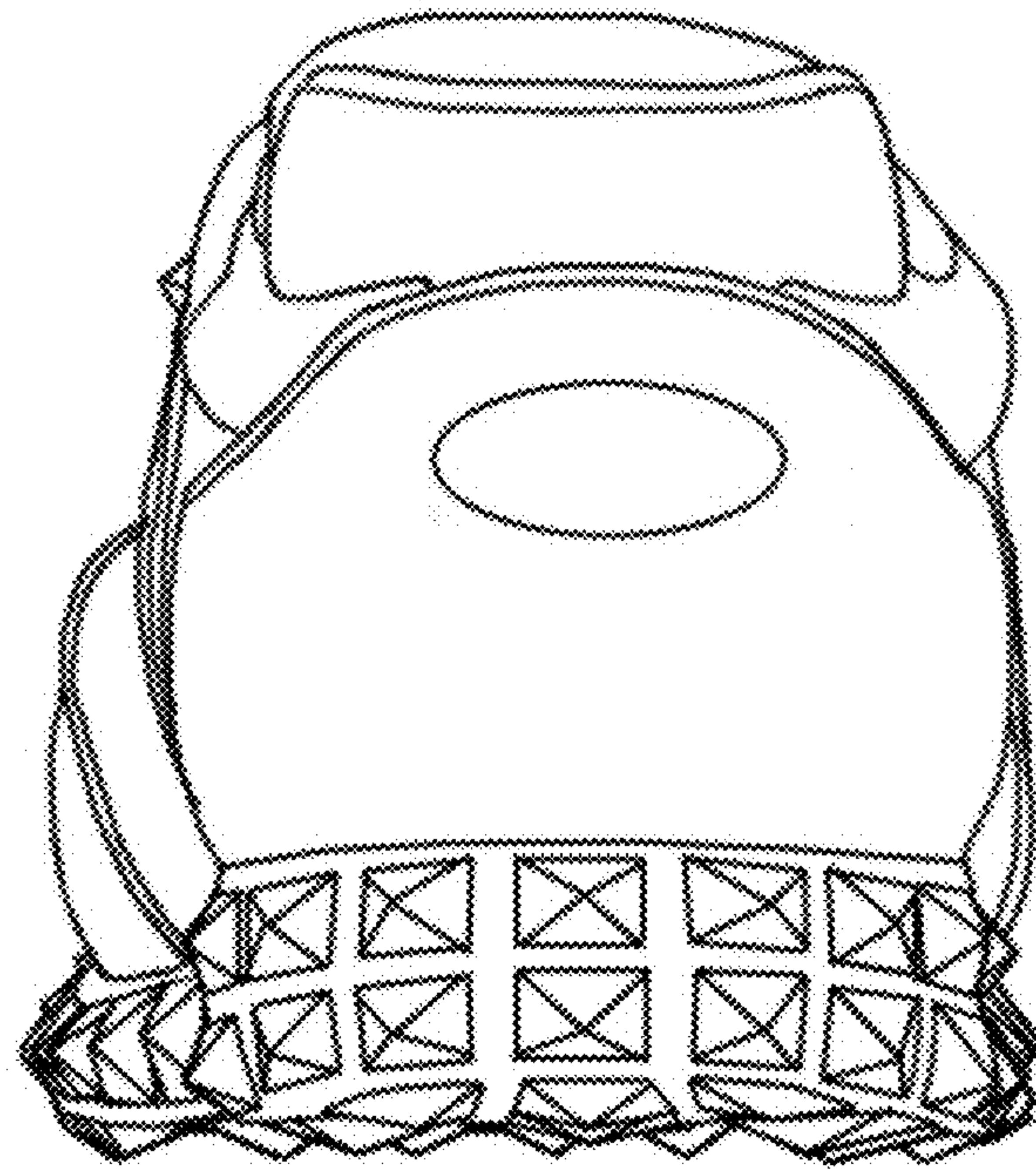

1.4

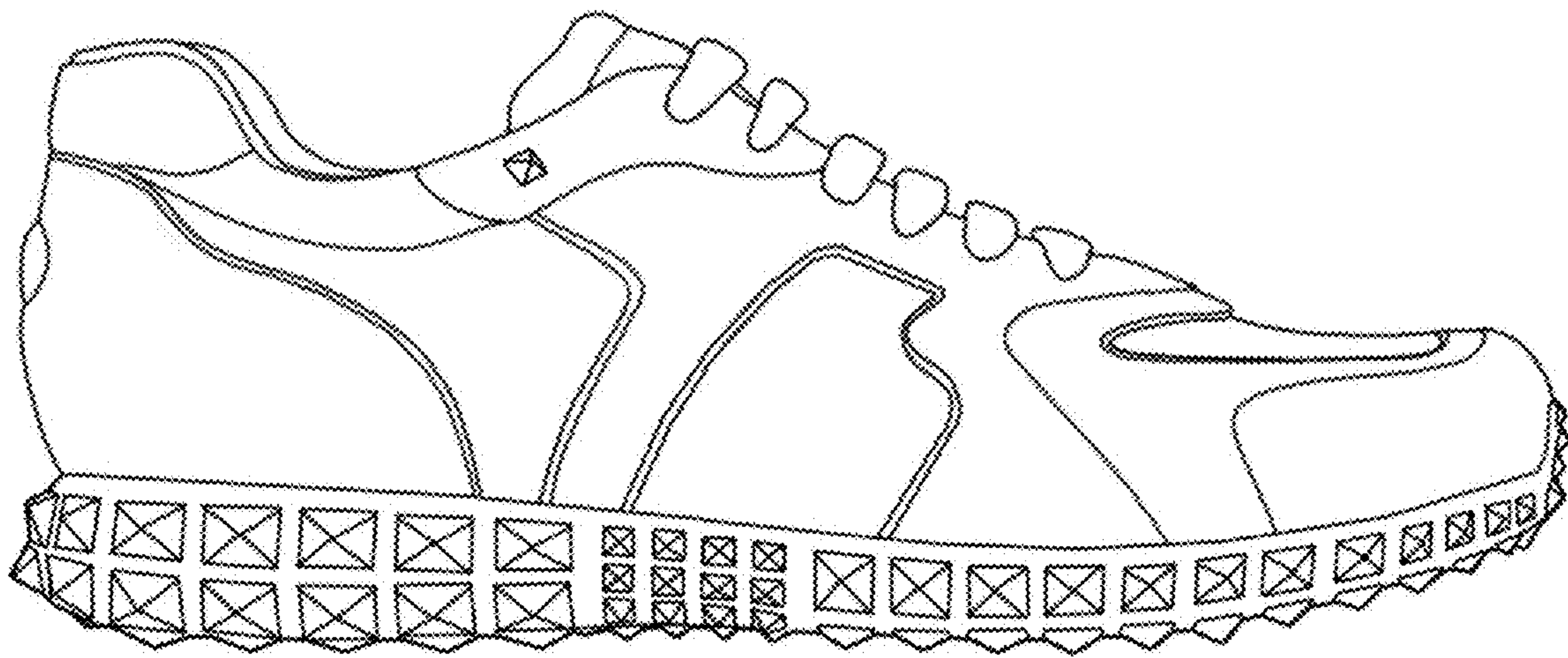

1.5

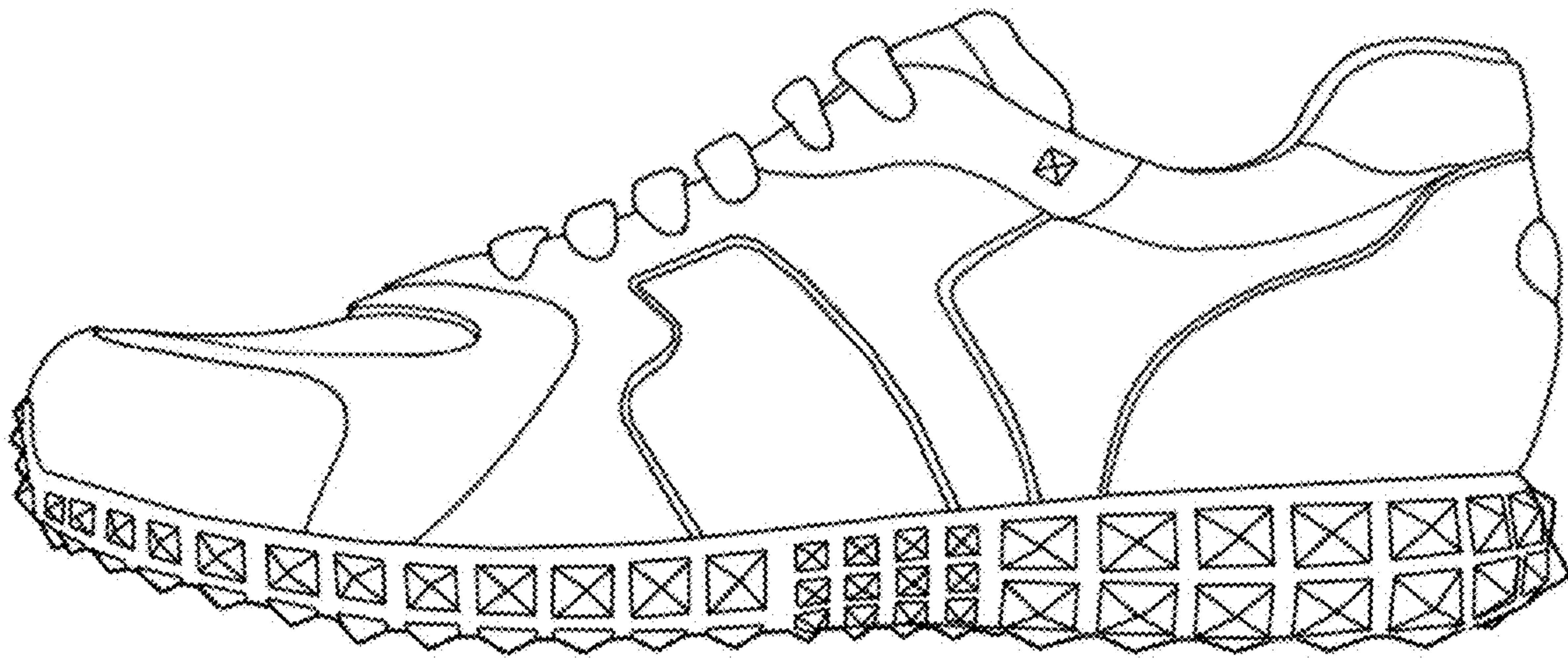

1.6

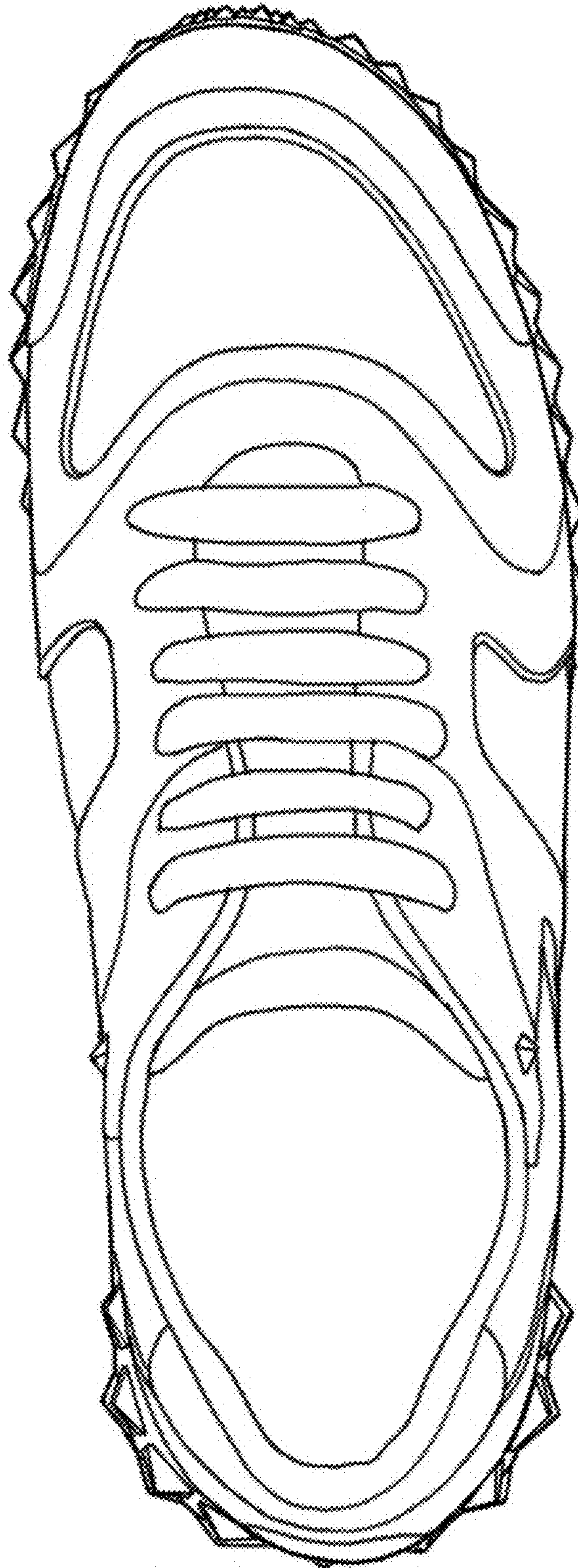

1.7

