

US00D833111S

(12) **United States Design Patent** (10) **Patent No.:** **US D833,111 S**
Coates (45) **Date of Patent:** **** Nov. 13, 2018**

- (54) **BATHROBE** 6,185,743 B1 * 2/2001 Mick A41D 3/08
2/69
- (71) Applicant: **Tailored Technologies, Inc.,** 6,367,082 B1 * 4/2002 Mina A41D 7/008
Winston-Salem, NC (US) 2/67
- (72) Inventor: **Fredrica V. Coates, Winston-Salem,** 7,509,689 B2 * 3/2009 Reardon A41D 13/1245
NC (US) 2/84
- (73) Assignee: **Tailored Technologies, Inc.,** D630,001 S * 1/2011 Brown D2/741
Winston-Salem, NC (US) 8,578,515 B1 * 11/2013 Petersen A41D 11/00
2/69.5
- (**) Term: **15 Years** D721,467 S * 1/2015 Tref D2/724
D802,886 S * 11/2017 Salce, Jr. D2/831
D803,519 S * 11/2017 Hedin D2/724
- (21) Appl. No.: **29/610,732** 2007/0061965 A1 * 3/2007 Crawford A47G 9/066
5/413 R
- (22) Filed: **Jul. 14, 2017** 2009/0144878 A1 * 6/2009 Mina A41D 7/008
2/114

- (51) **LOC (11) Cl.** **02-02**
- (52) **U.S. Cl.**
USPC **D2/724**
- (58) **Field of Classification Search**
USPC D2/724, 831, 841
CPC A41D 7/008
See application file for complete search history.

(56) **References Cited**
U.S. PATENT DOCUMENTS

- 1,243,206 A * 10/1917 Norman A41D 7/00
2/67
- 1,497,685 A * 6/1924 Hoyme A41D 7/008
2/114
- 1,877,697 A * 9/1932 Schlüsselberg A41F 9/007
2/312
- 3,369,256 A * 2/1968 Kern A41D 13/1236
2/114
- 3,736,595 A * 6/1973 Siegmann A41D 13/1218
2/457
- 4,864,657 A * 9/1989 Lake A41D 13/1236
2/114
- 5,535,449 A * 7/1996 Dickey A41B 13/06
2/69
- 5,664,258 A * 9/1997 Harris A41D 3/08
2/69

OTHER PUBLICATIONS

Dorota Bathrobe, posted to dorota-bielizna.pl. Available date Aug. 31, 2016 (site visited Apr. 6, 2018). Available at <https://web.archive.org/web/20160831174155/http://www.dorota-bielizna.pl/files/cache/01bcc2b747344f59c586b9637dabb7f3_f333.jpg>.*

* cited by examiner

Primary Examiner — Kevin K Rudzinski
(74) *Attorney, Agent, or Firm* — Clements Bernard Walker PLLC

(57) **CLAIM**

I claim the ornamental design for a bathrobe, as shown and described.

DESCRIPTION

FIG. 1 is a front perspective view of a bathrobe showing my new design;
FIG. 2 is a back perspective view thereof;
FIG. 3 is a front view thereof;
FIG. 4 is a back view thereof;
FIG. 5 is a right side view thereof; and,
FIG. 6 is a left side view thereof.

1 Claim, 6 Drawing Sheets

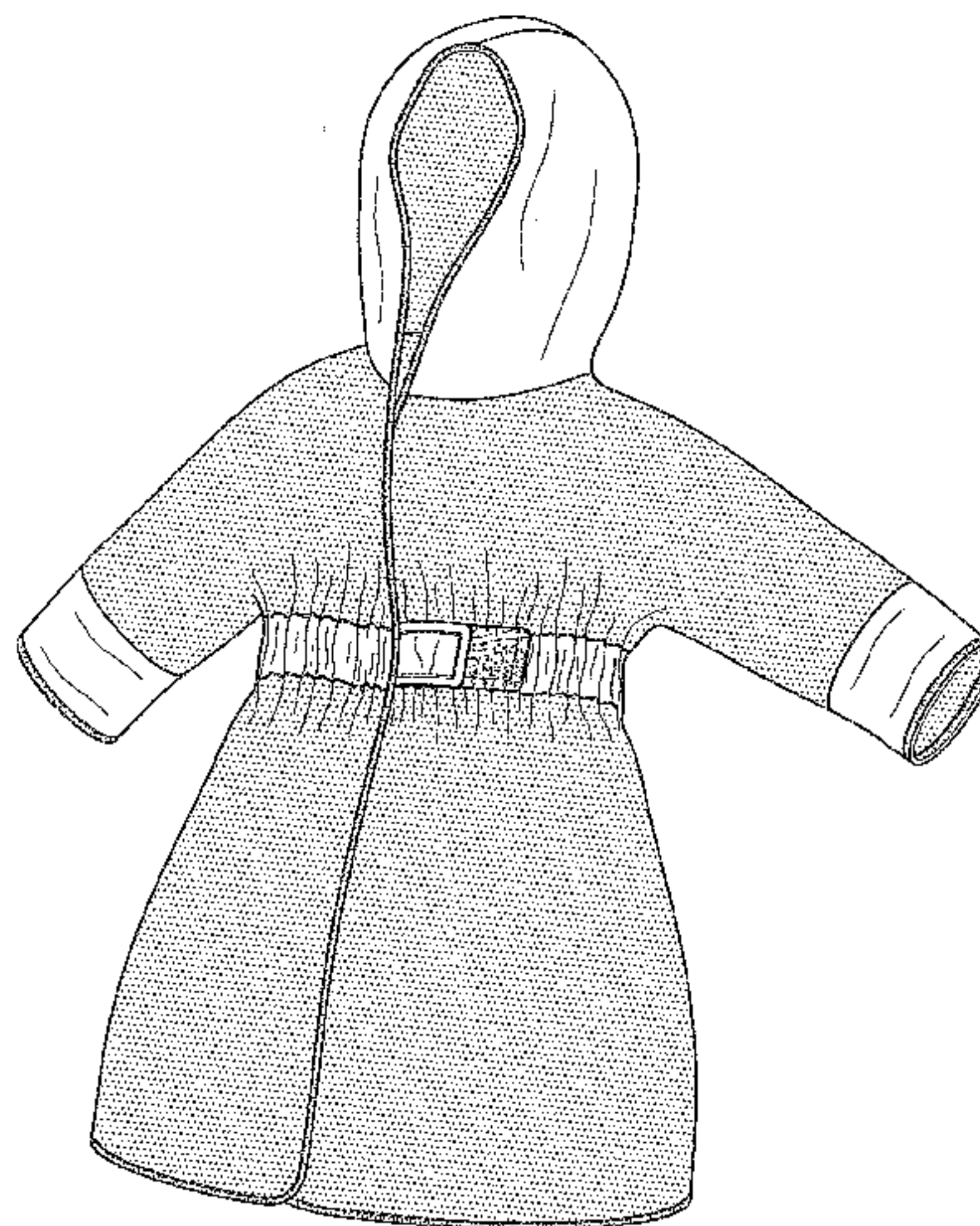

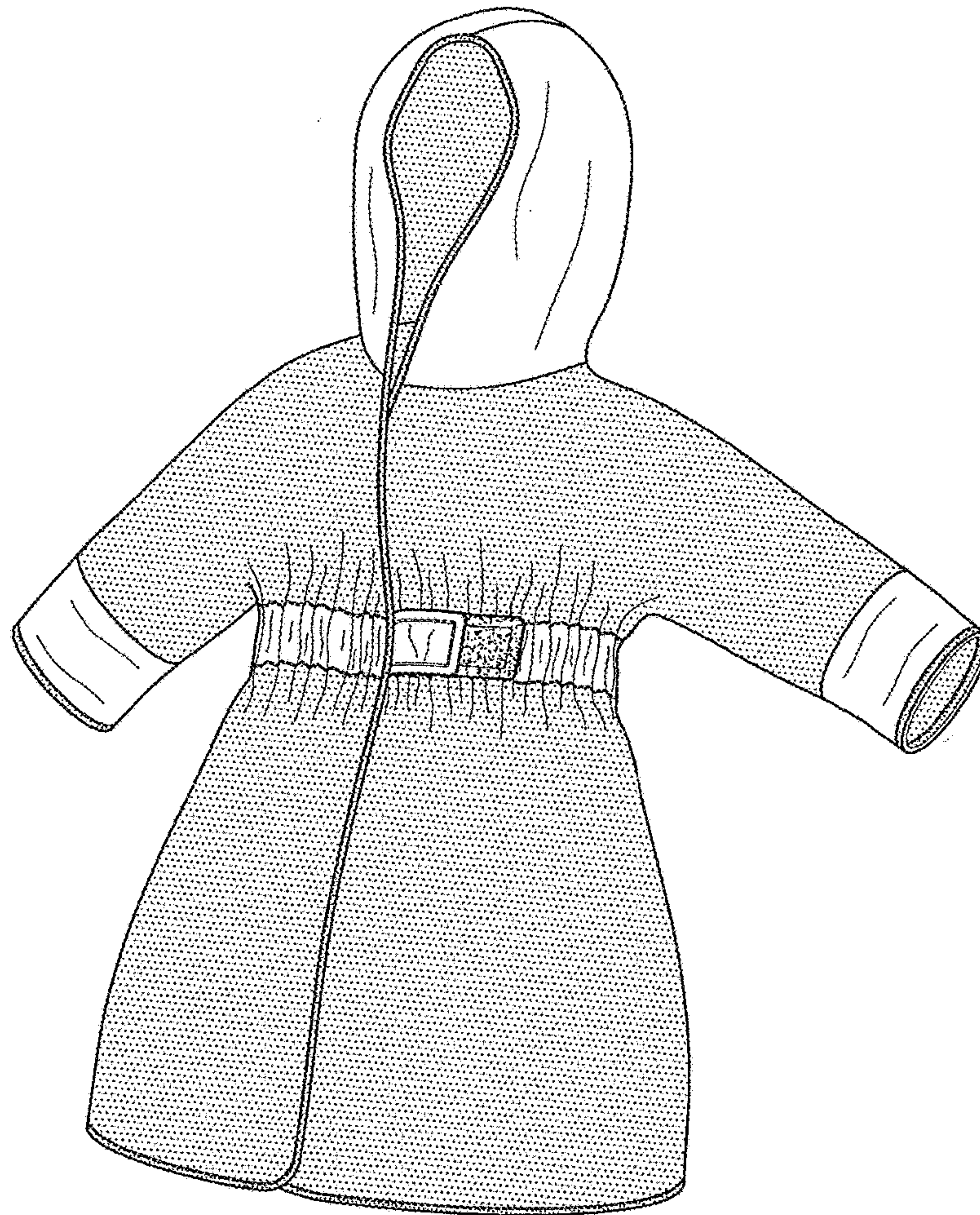

FIG. 1

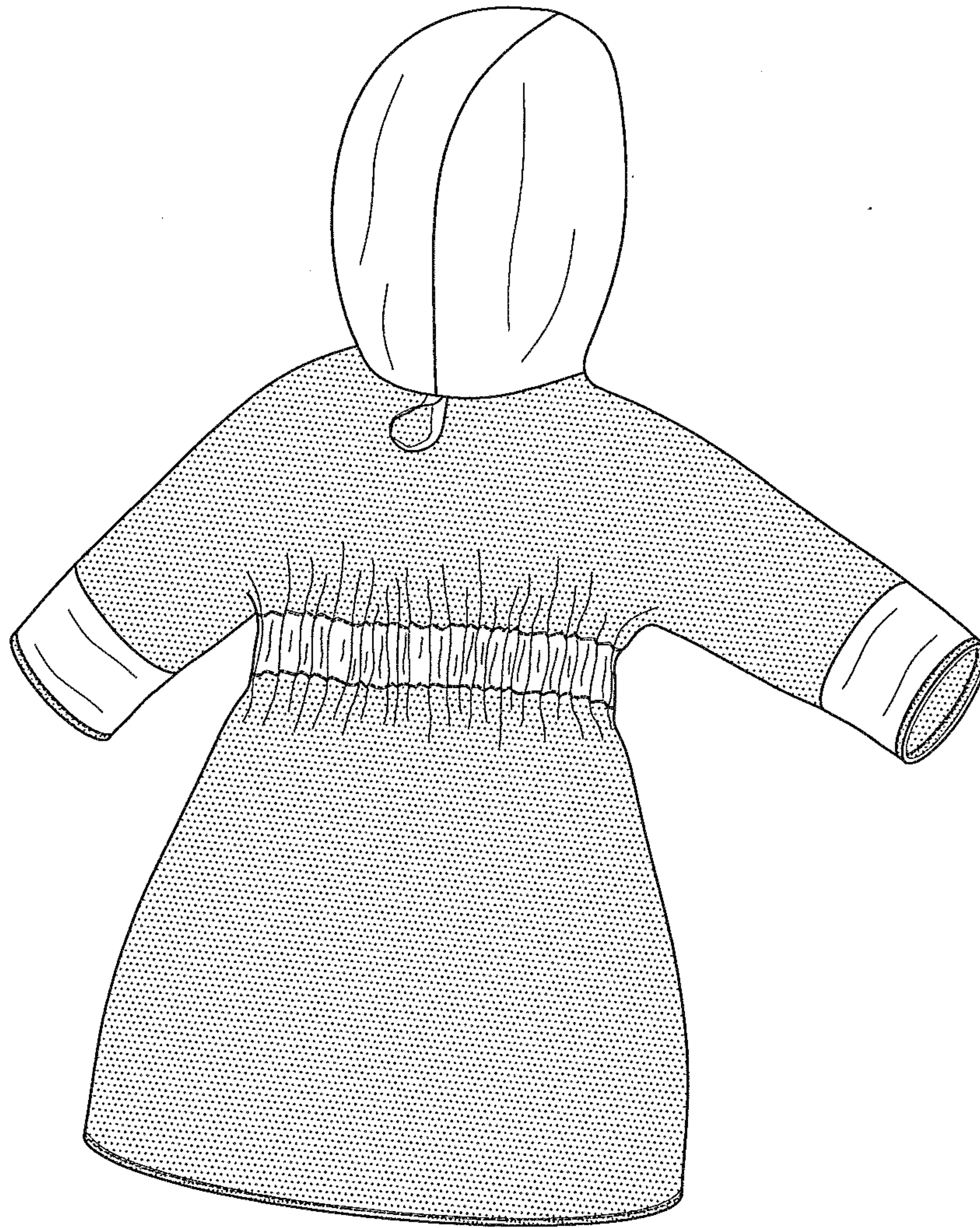

FIG. 2

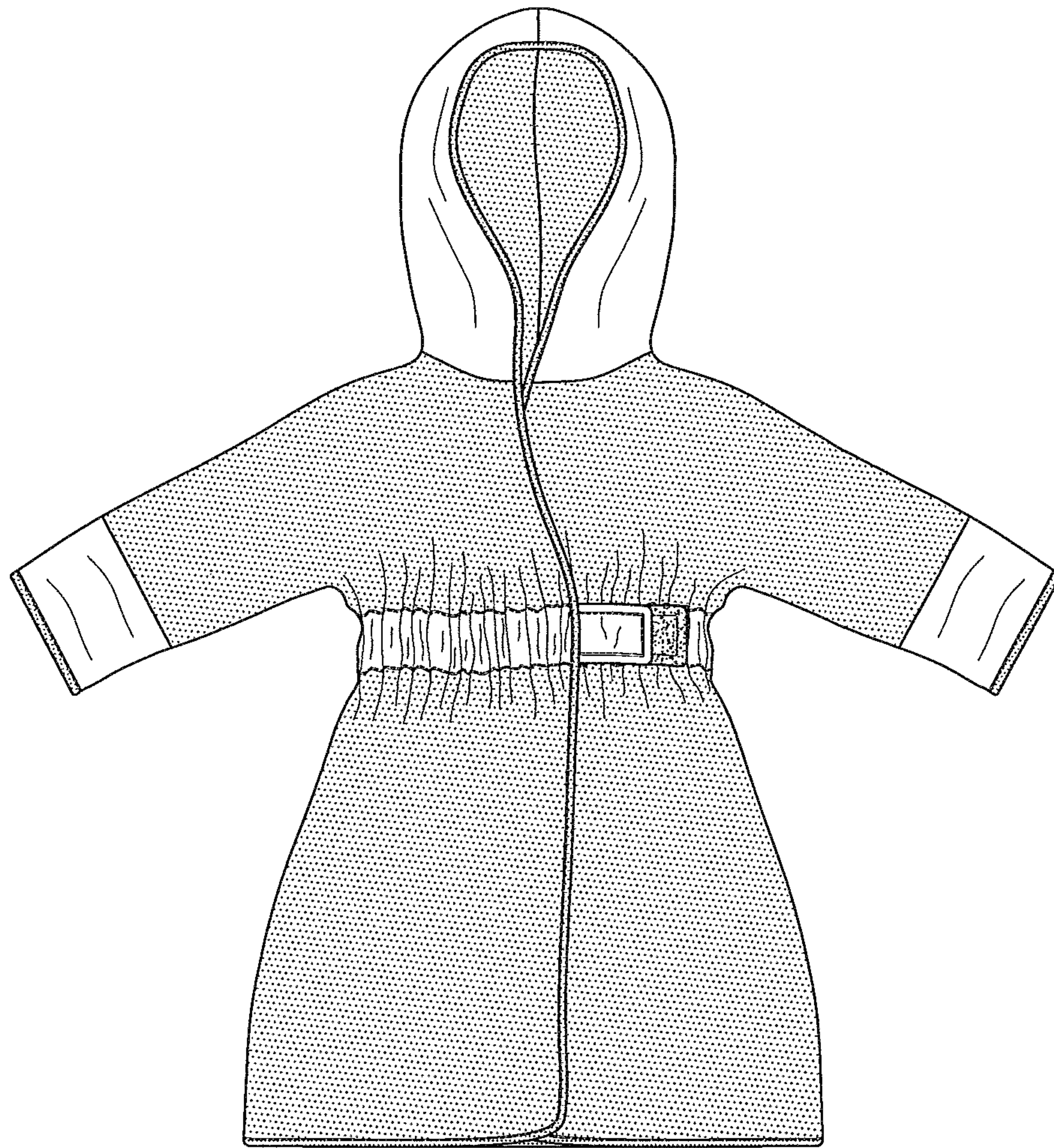

FIG. 3

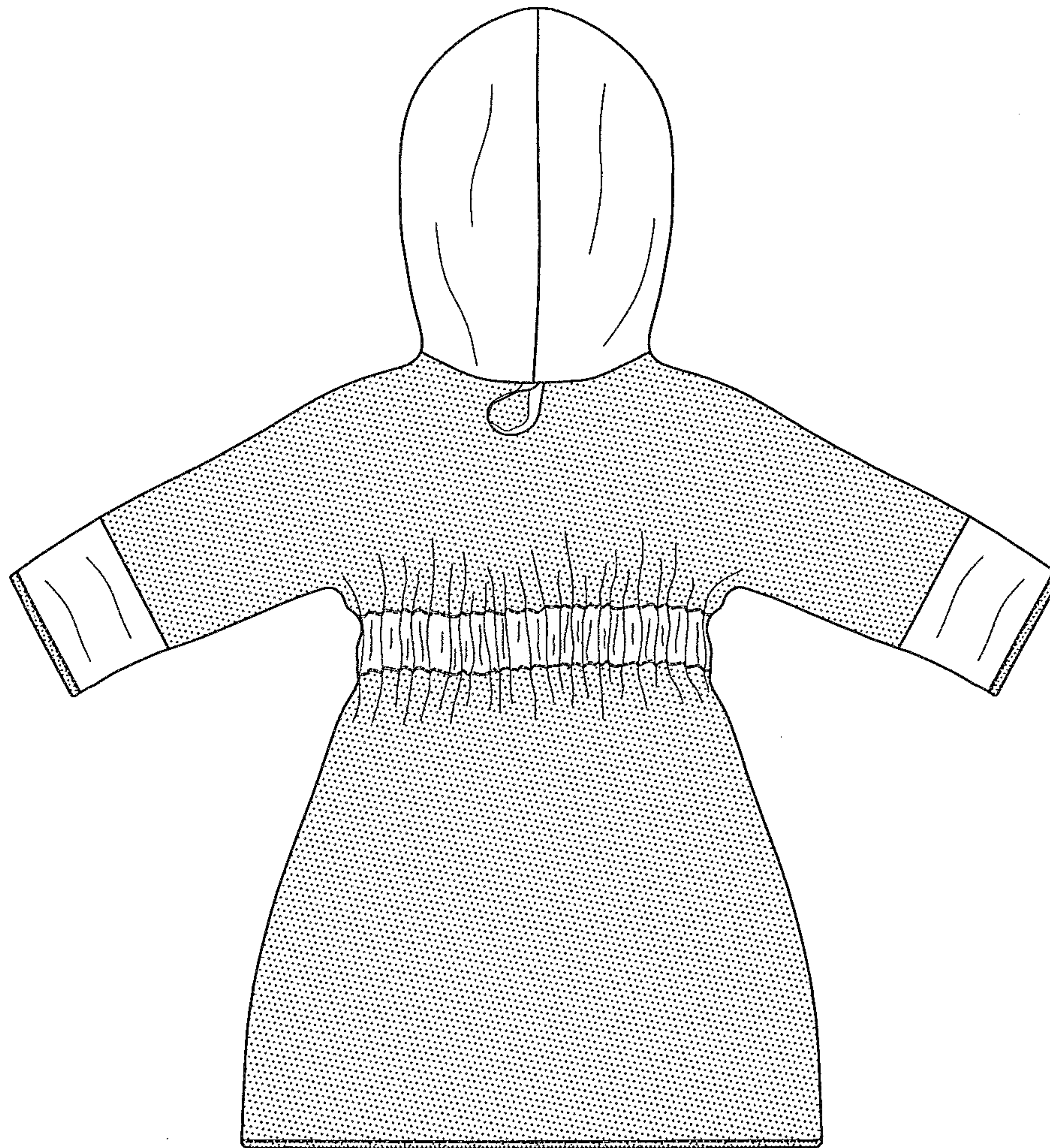

FIG. 4

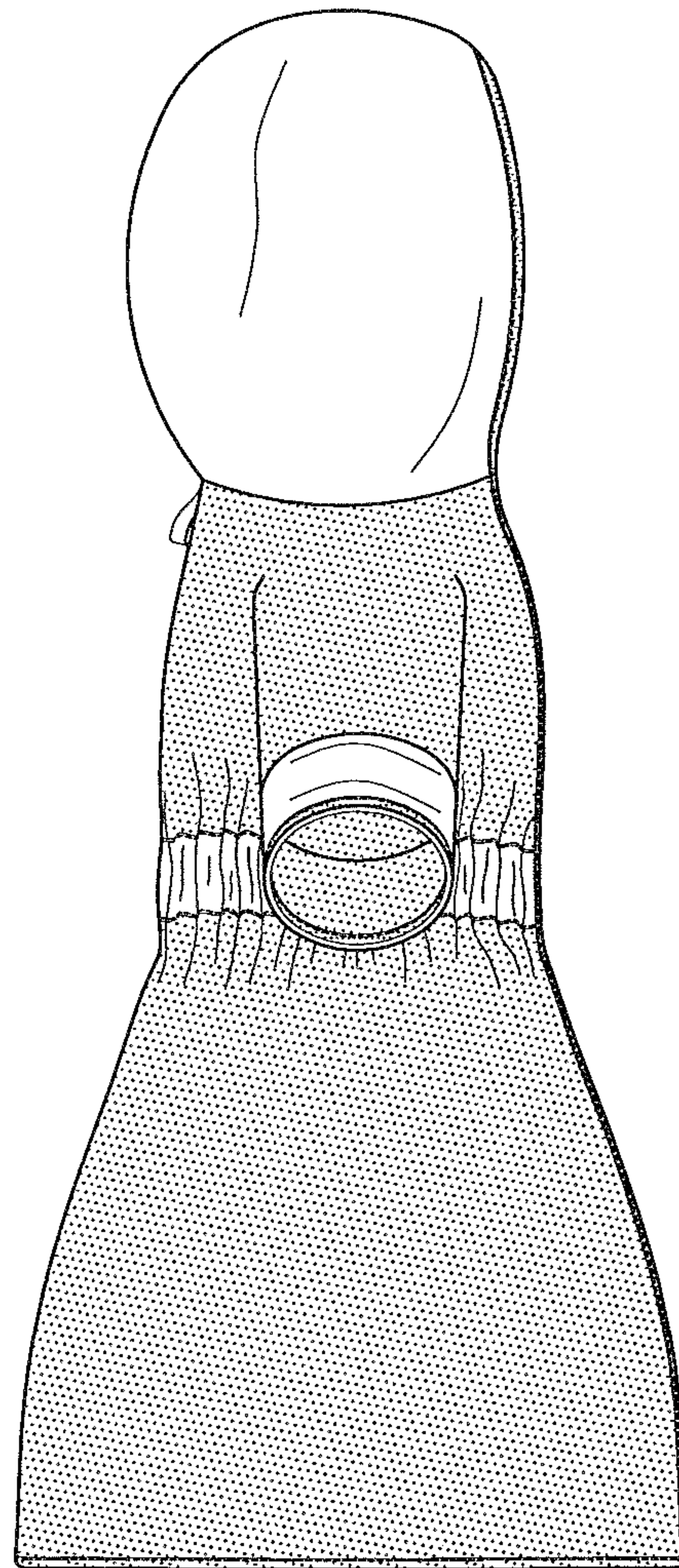

FIG. 5

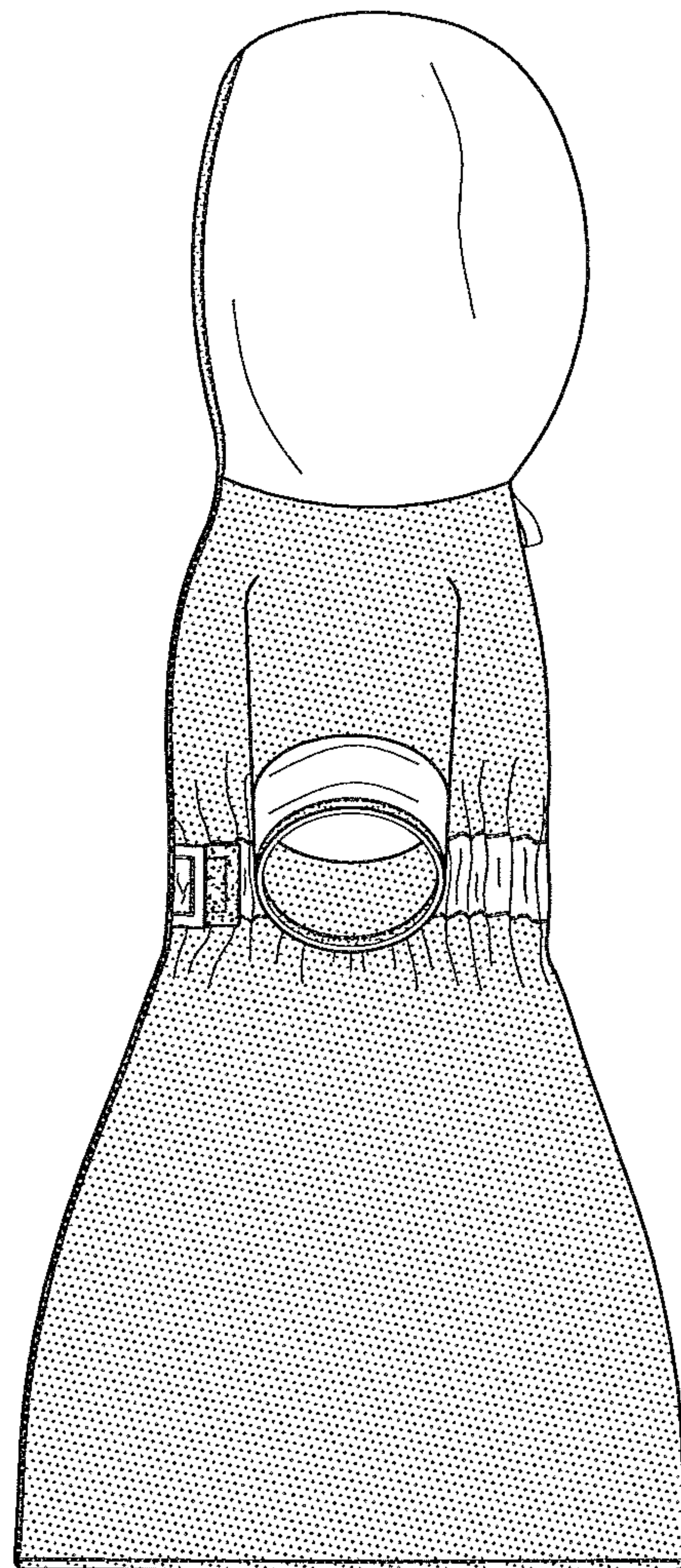

FIG. 6