



US00D833082S

(12) **United States Design Patent** (10) **Patent No.:** **US D833,082 S**
Kusnier (45) **Date of Patent:** **** Nov. 6, 2018**

- (54) **SAFETY COVERALL WITH LUMINOUS SILHOUETTE**
- (71) Applicant: **Mark A. Kusnier**, Walnut, CA (US)
- (72) Inventor: **Mark A. Kusnier**, Walnut, CA (US)
- (73) Assignee: **SILHO-LIGHT CORPORATION**, Walnut, CA (US)
- (**) Term: **15 Years**
- (21) Appl. No.: **29/628,352**
- (22) Filed: **Dec. 4, 2017**
- (51) **LOC (11) Cl.** **29-02**
- (52) **U.S. Cl.**
USPC **D29/101.1**
- (58) **Field of Classification Search**
USPC D29/100, 101.1, 101.3, 101.4; 2/46, 79;
D2/999, 829, 743
CPC . A41D 1/00; A41D 1/02; A41D 13/01; A41D
13/02; A41D 27/085
See application file for complete search history.

- (56) **References Cited**
U.S. PATENT DOCUMENTS
D118,109 S * 12/1939 Callahan D2/836
D280,860 S * 10/1985 Monferrato D2/829
D379,110 S * 5/1997 Neustater D2/742
D474,874 S * 5/2003 Taylor D2/743
D553,297 S * 10/2007 Sumpter D29/100

- D676,628 S * 2/2013 Rogers D2/743
- D679,072 S * 4/2013 Abbevik D2/828
- D714,023 S * 9/2014 Adams D2/829
- D739,996 S * 10/2015 Greene D2/829
- D747,039 S * 1/2016 Espino D29/100
- D787,131 S * 5/2017 Beland D29/100
- 2012/0039069 A1* 2/2012 Schrimmer A41D 27/085
362/103
- 2018/0213855 A1* 8/2018 Beyeler A41D 27/28
- * cited by examiner

Primary Examiner — Robin V Webster
Assistant Examiner — J. Thorn, Sr.

(57) **CLAIM**
The ornamental design for a safety coverall with luminous silhouette, as shown and described.

DESCRIPTION
FIG. 1 is a top view of a safety coverall with luminous silhouette, it being understood that only the luminous silhouette of the safety coverall with luminous silhouette is being claimed, according to the present invention;
FIG. 2 is a front view of FIG. 1;
FIG. 3 is a rear view of FIG. 1;
FIG. 4 is a bottom view of FIG. 1;
FIG. 5 is a first side view of FIG. 1; and,
FIG. 6 is a second side view of FIG. 1.
The dashed broken lines illustrate environmental structure and form no part of the claimed design.

1 Claim, 3 Drawing Sheets

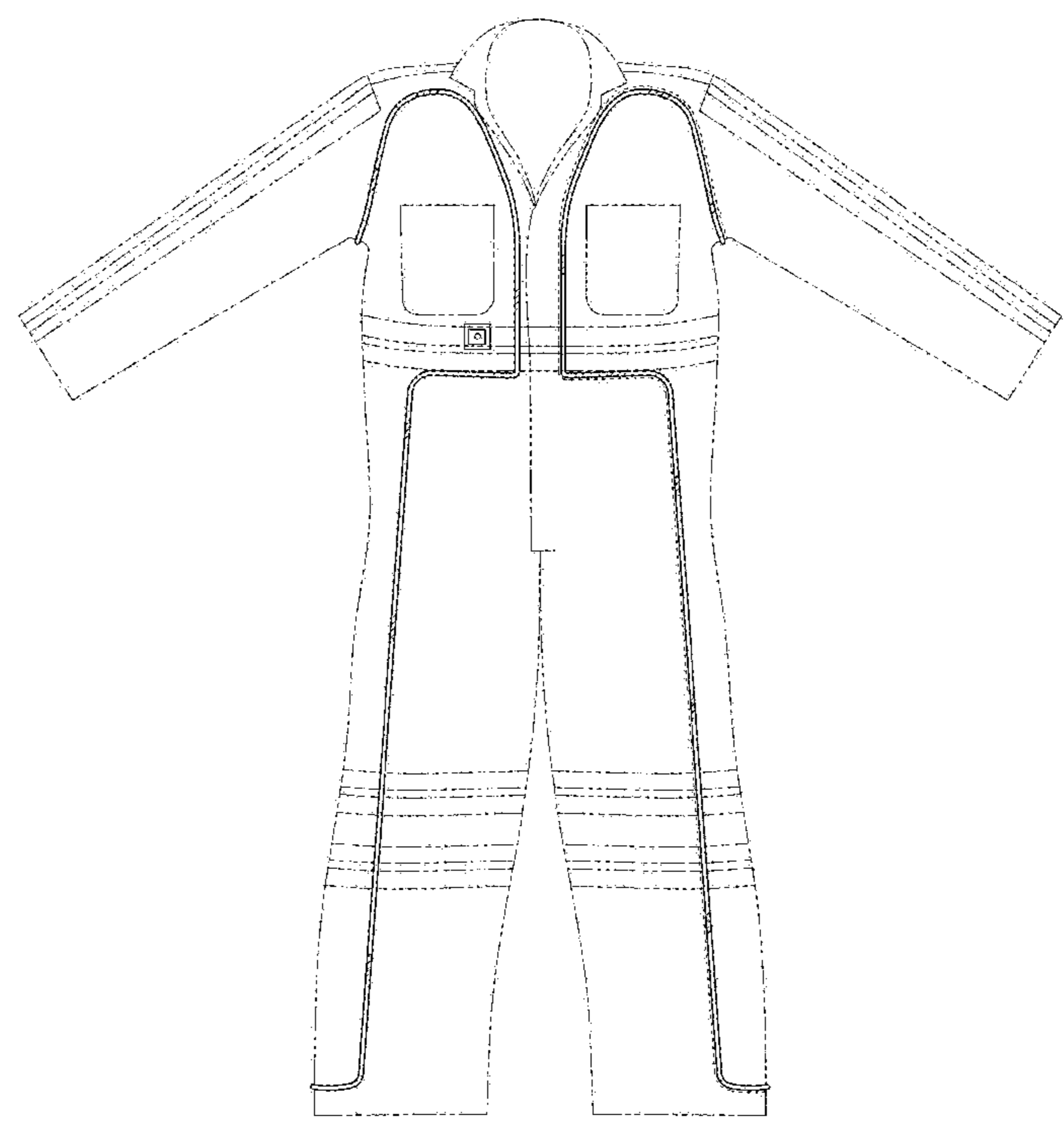

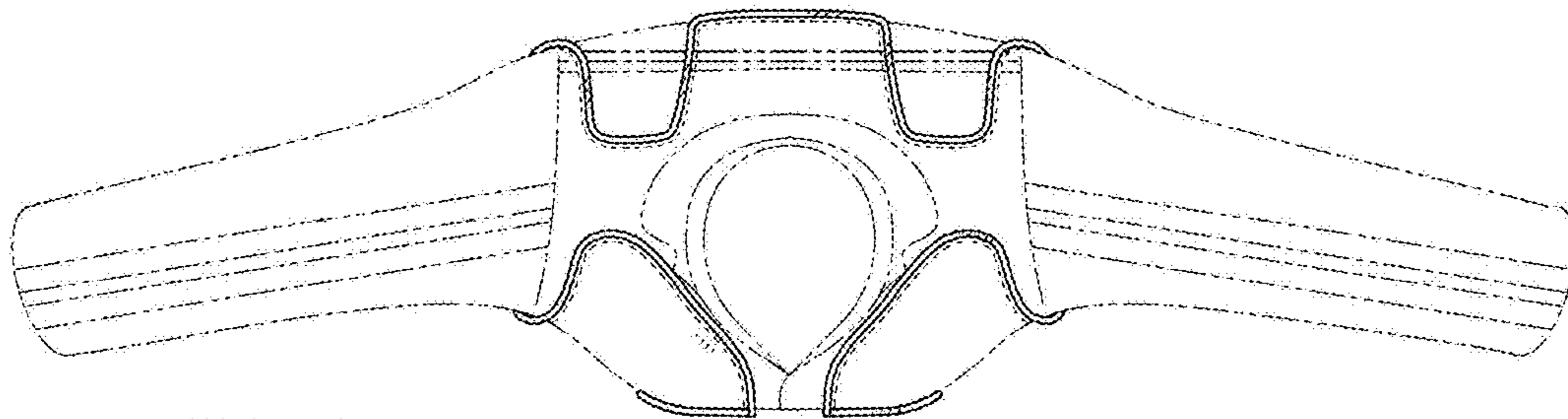

FIG. 1

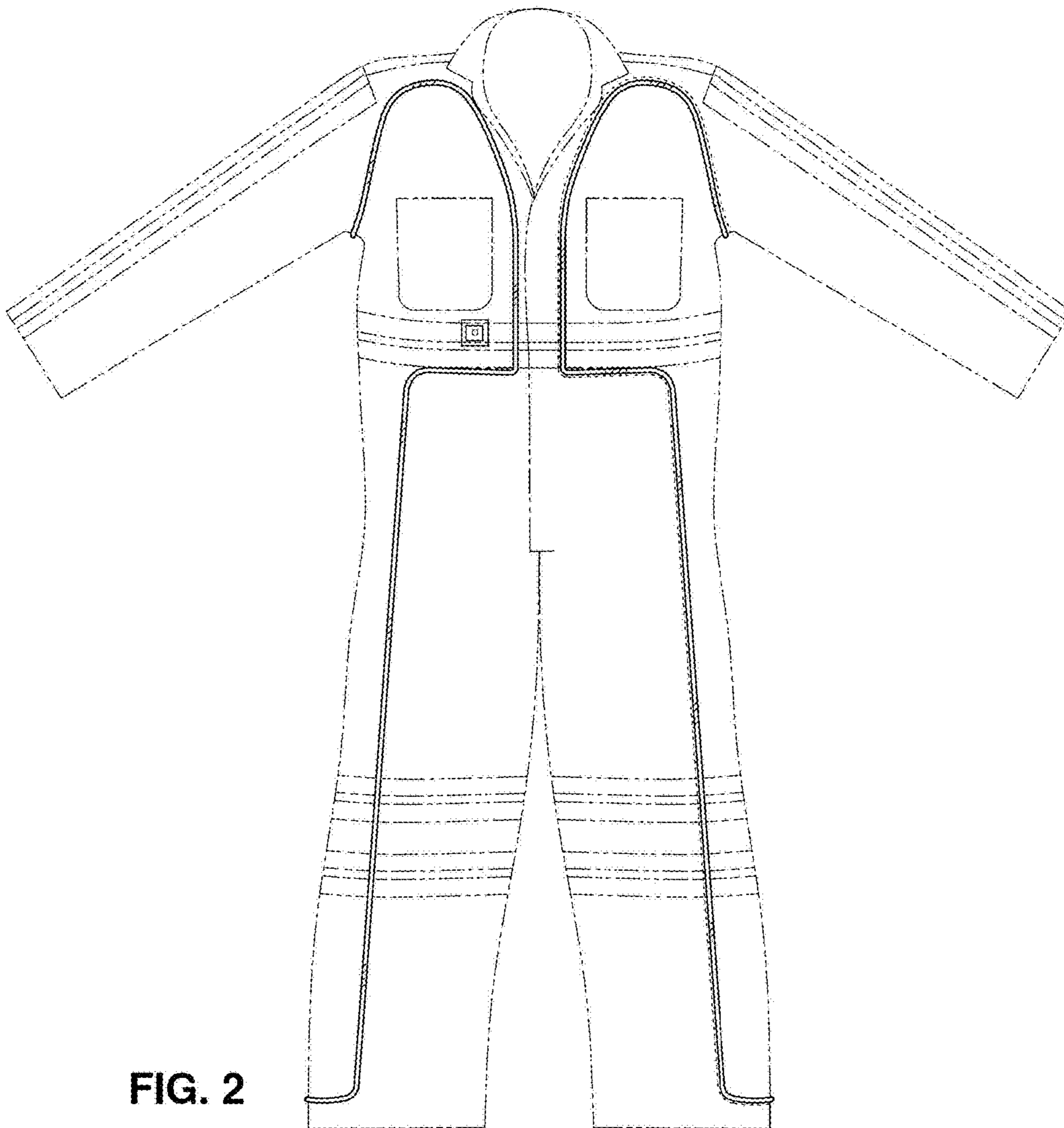
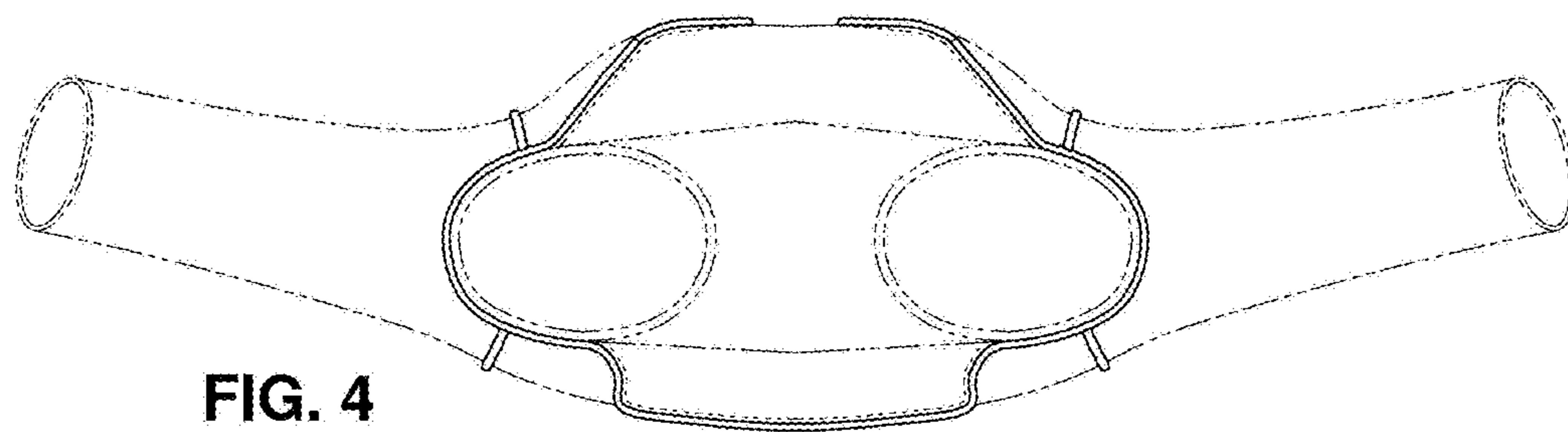
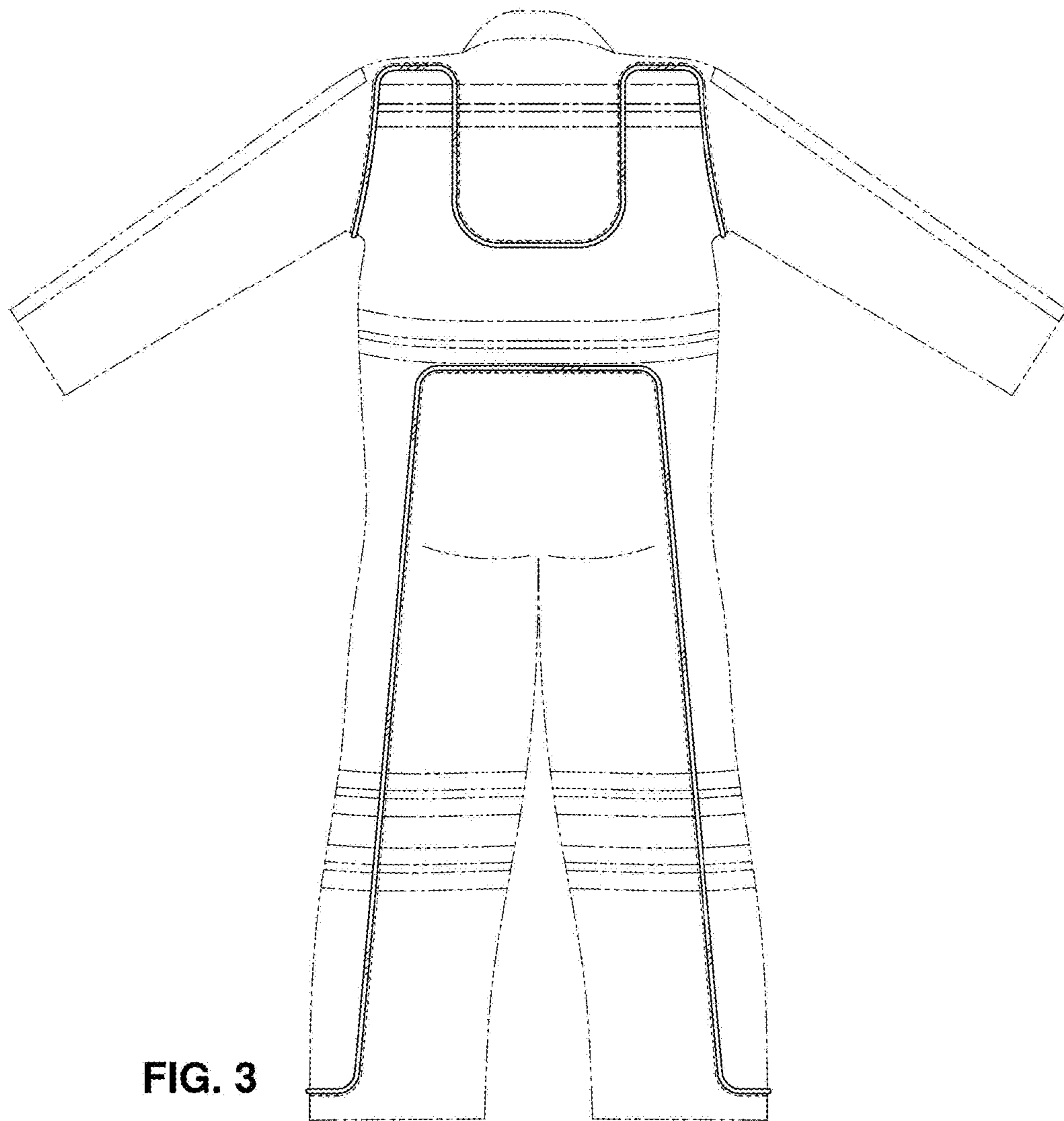

FIG. 2



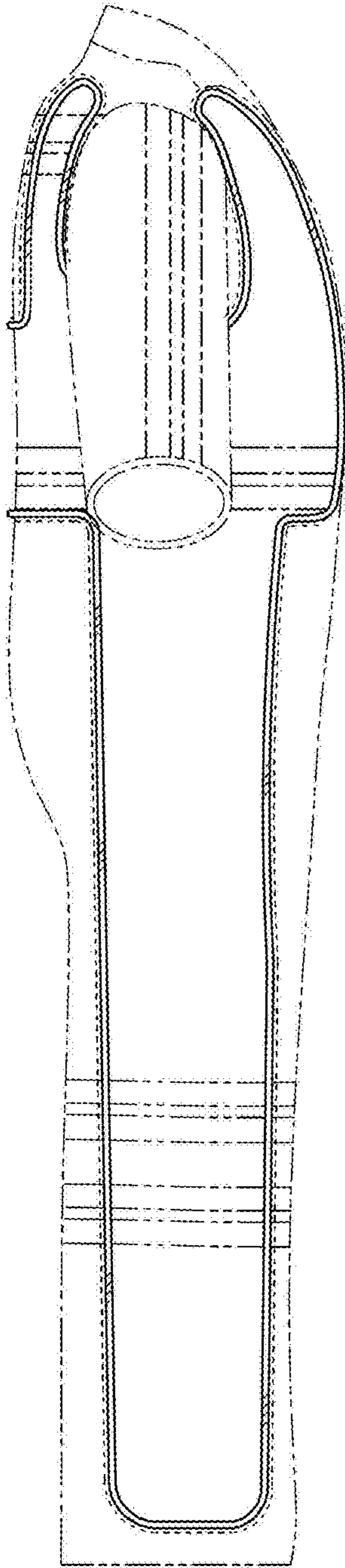

FIG. 5

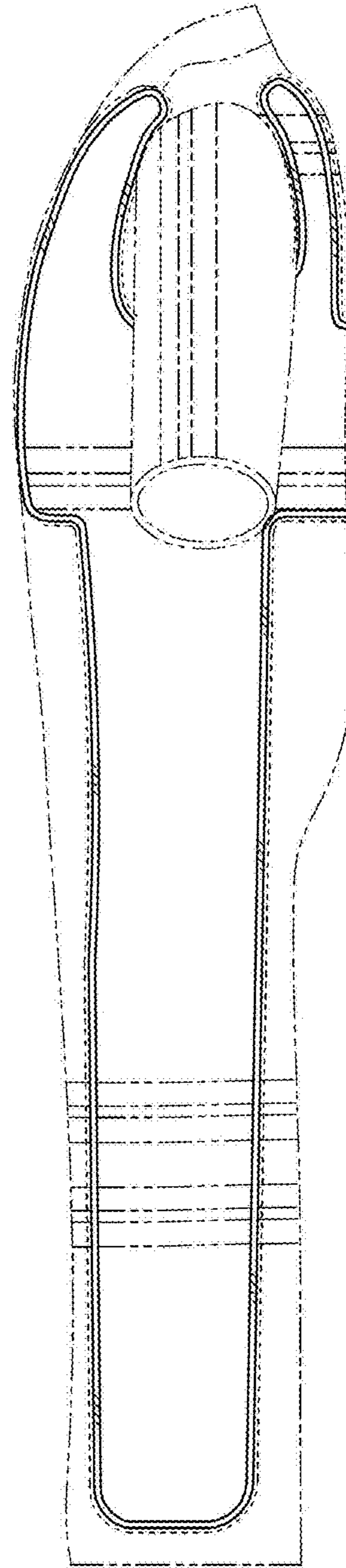

FIG. 6