



US00D833080S

(12) **United States Design Patent** (10) **Patent No.:** **US D833,080 S**
Kusnier (45) **Date of Patent:** **** Nov. 6, 2018**

- (54) **SAFETY JACKET WITH LUMINOUS SILHOUETTE**
- (71) Applicant: **Mark A. Kusnier**, Walnut, CA (US)
- (72) Inventor: **Mark A. Kusnier**, Walnut, CA (US)
- (73) Assignee: **SILHO-LIGHT CORPORATION**, Walnut, CA (US)
- (**) Term: **15 Years**
- (21) Appl. No.: **29/628,347**
- (22) Filed: **Dec. 4, 2017**
- (51) **LOC (11) Cl.** **29-02**
- (52) **U.S. Cl.**
 USPC **D29/101.1**
- (58) **Field of Classification Search**
 USPC D29/100, 101.1, 101.3, 101.4; 2/46, 79;
 D2/999, 828-829, 840
 CPC . A41D 1/00; A41D 1/02; A41D 13/01; A41D
 13/02; A41D 27/085
 See application file for complete search history.

- (56) **References Cited**
 U.S. PATENT DOCUMENTS
- D118,109 S * 12/1939 Callahan D2/836
 6,216,272 B1 * 4/2001 Rosengren A41D 13/0012
 2/102
 6,669,608 B1 * 12/2003 Winston A63B 21/065
 2/102
 D516,777 S * 3/2006 Beck D2/829
 D670,033 S * 10/2012 Kusnier D29/101.4
 D679,072 S * 4/2013 Abbevik D2/828
 D703,921 S * 5/2014 Reisler D2/828

- 8,783,891 B2 * 7/2014 Schrimmer A41D 27/085
 2/102
 D714,023 S * 9/2014 Adams D2/829
 D739,996 S * 10/2015 Greene D2/829
 D742,099 S * 11/2015 Wager D2/828
 2011/0157863 A1 * 6/2011 Grimshaw A41D 13/01
 362/34
 2012/0039069 A1 * 2/2012 Schrimmer A41D 27/085
 362/103
 2014/0022766 A1 * 1/2014 Wright A41D 13/01
 362/108
 2016/0050984 A1 * 2/2016 Ward G01N 1/2273
 2/102
 2017/0319940 A1 * 11/2017 Beneyto-Ferre ... A63B 69/0028

* cited by examiner

Primary Examiner — Robin V Webster
Assistant Examiner — J. Thorn, Sr.

(57) **CLAIM**

The ornamental design for a safety jacket with luminous silhouette, as shown and described.

DESCRIPTION

FIG. 1 is a top view of a safety jacket with luminous silhouette, it being understood that only the luminous silhouette of the safety jacket with luminous silhouette is being claimed, according to the present invention;
 FIG. 2 is a front view of FIG. 1;
 FIG. 3 is a rear view of FIG. 1;
 FIG. 4 is a bottom view of FIG. 1;
 FIG. 5 is a first side view of FIG. 1; and,
 FIG. 6 is a second side view of FIG. 1.
 The dashed broken lines illustrate environmental structure and form no part of the claimed design.

1 Claim, 3 Drawing Sheets

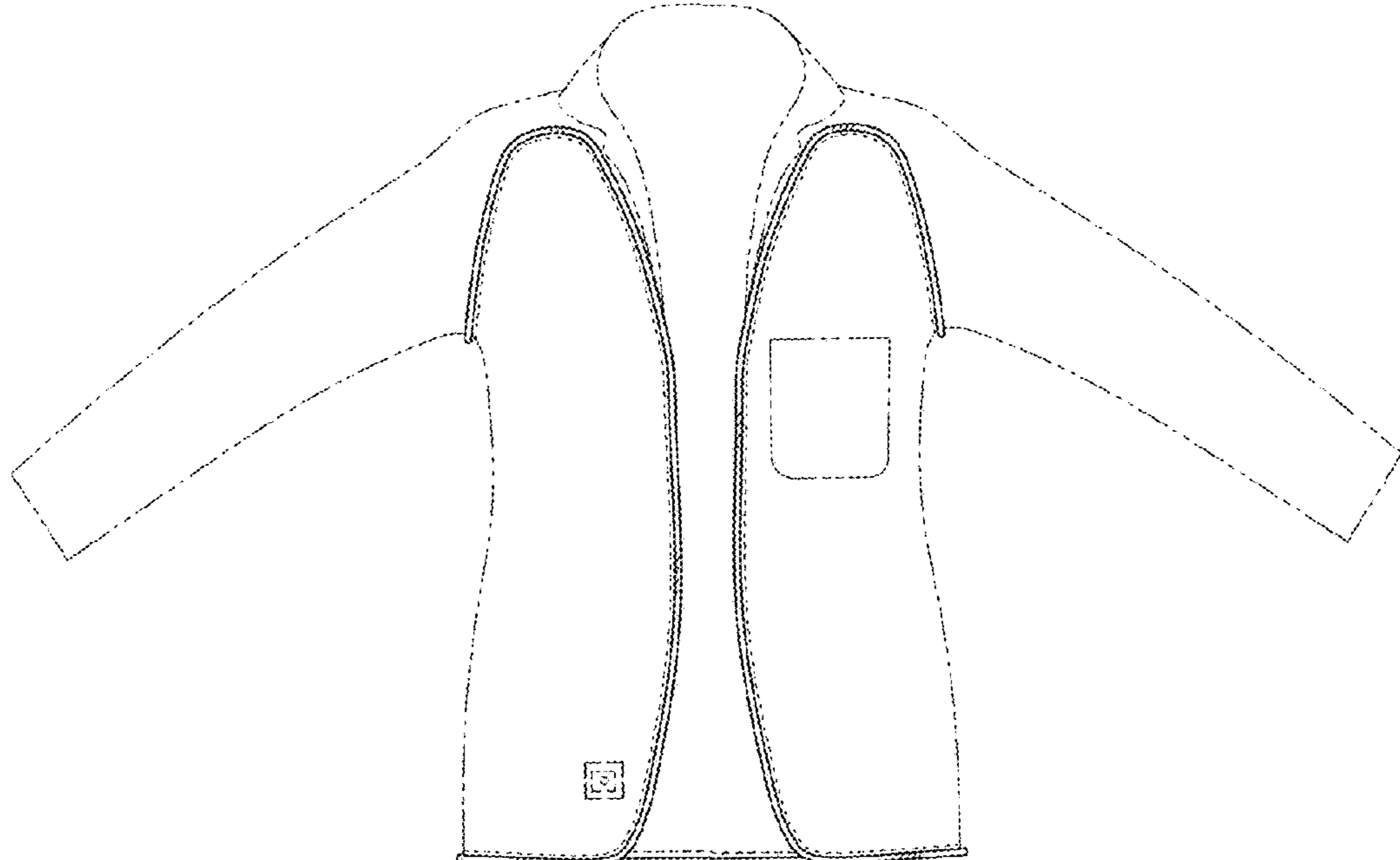

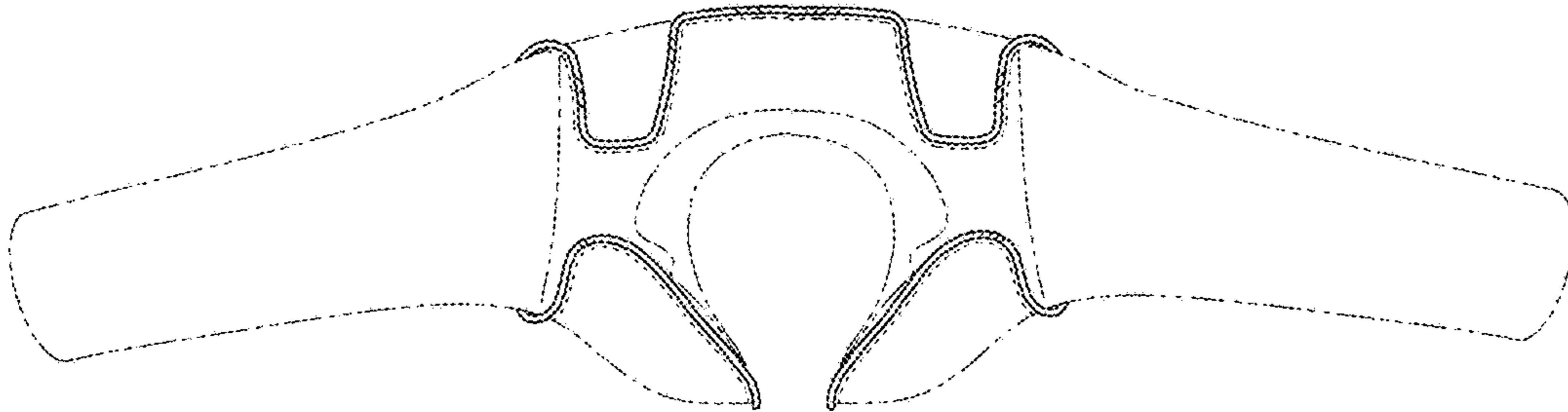

FIG. 1

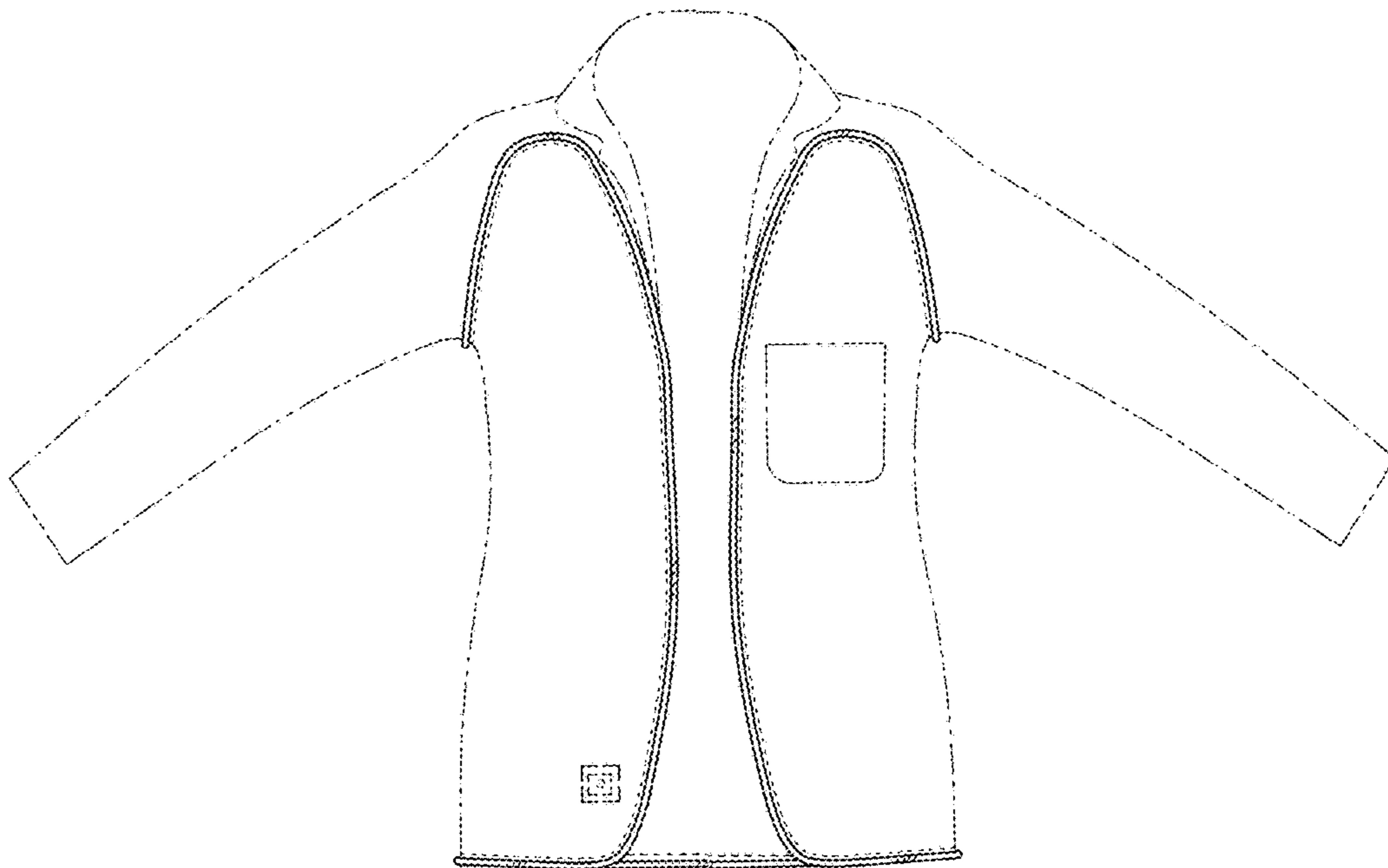

FIG. 2

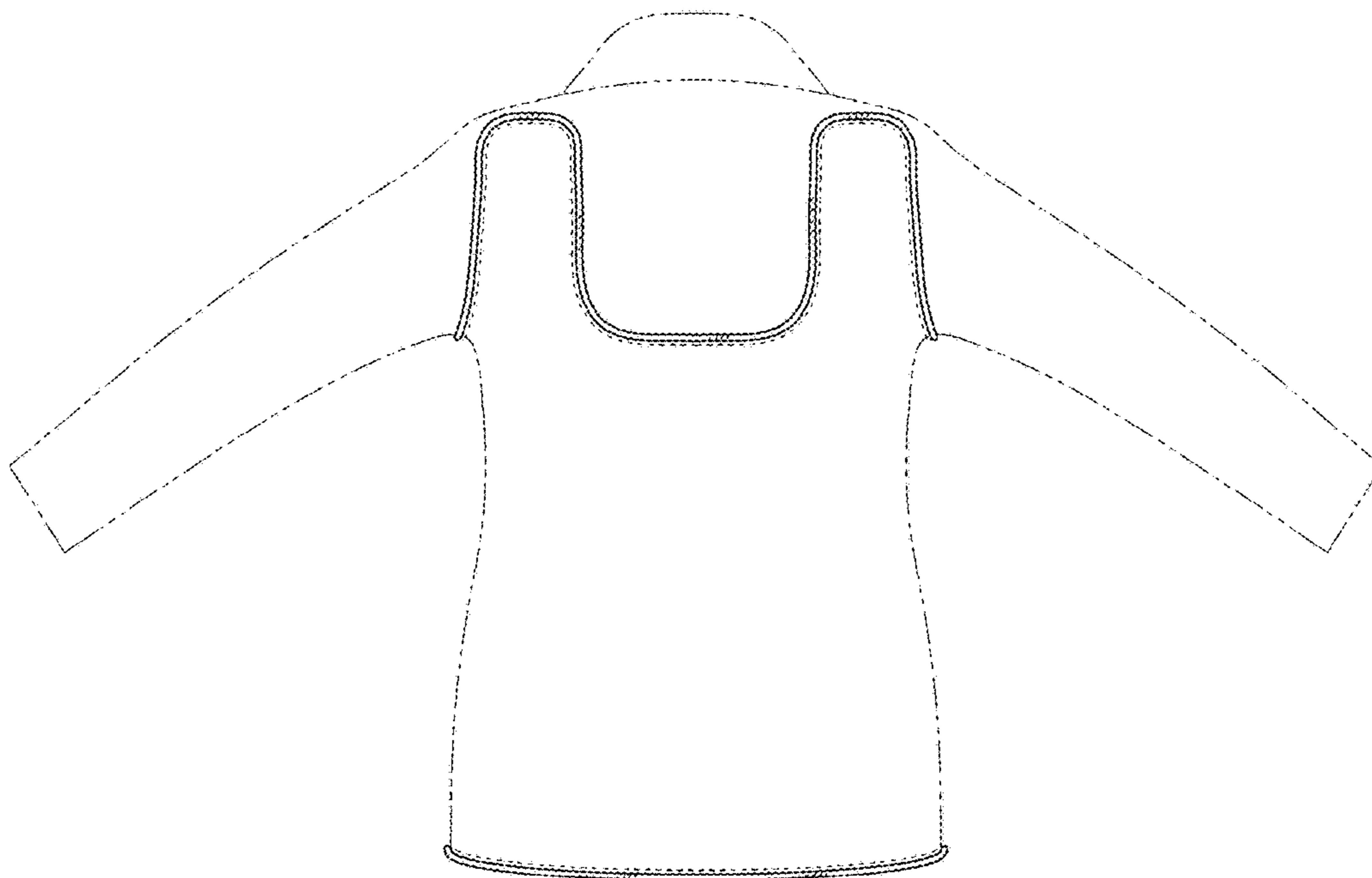

FIG. 3

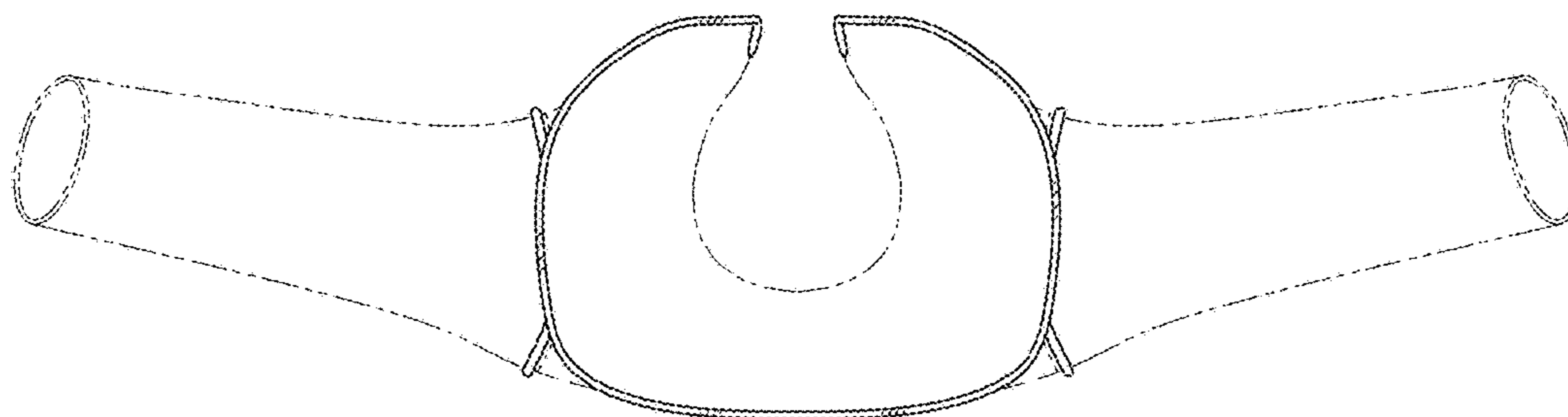

FIG. 4

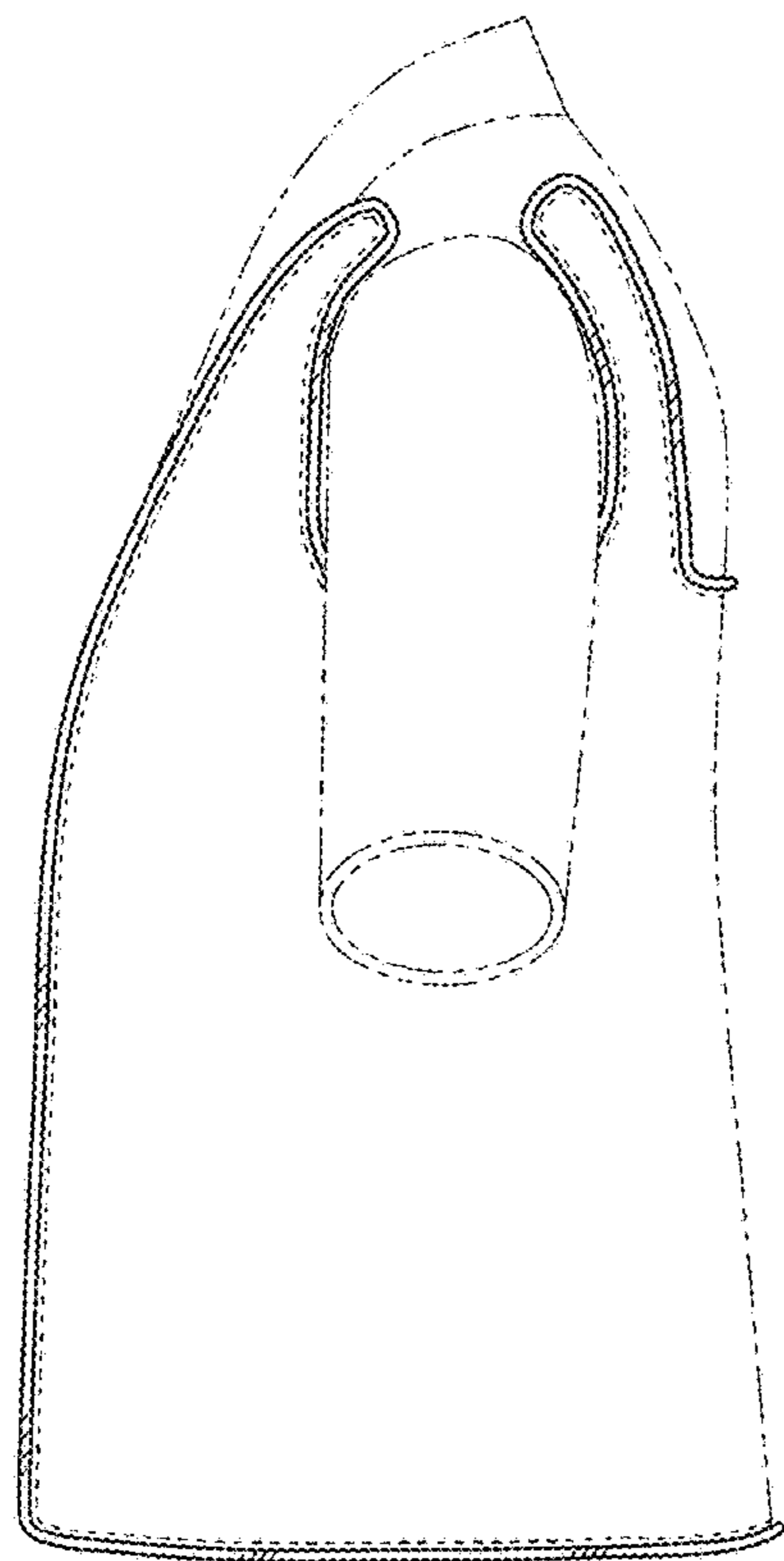

FIG. 5

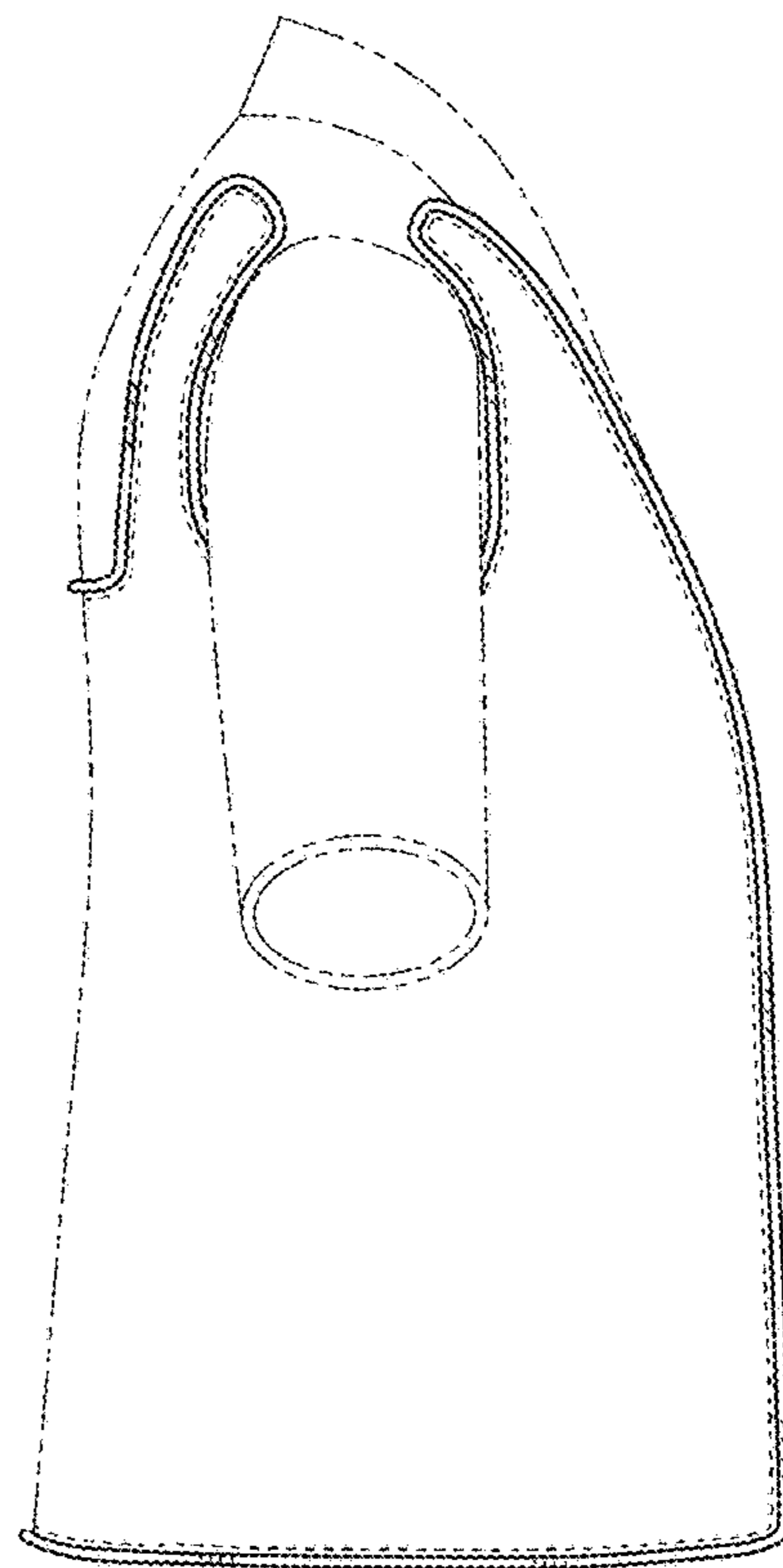

FIG. 6