



US00D833038S

(12) **United States Design Patent**
Baronchelli

(10) **Patent No.:** **US D833,038 S**
(45) **Date of Patent:** **** Nov. 6, 2018**

- (54) **VERTICAL GARDEN PANEL** 1,026,301 A * 5/1912 Caldwell E04C 5/04
52/581
- (71) Applicants: **ITALMESH S.R.L.**, Montirone (IT); 1,259,210 A * 3/1918 Clark E04F 15/02405
GARDEN DESIGN DI MAFEZZONI 160/DIG. 7
MAURIZIO & C. S.N.C., Montirone 1,372,741 A * 3/1921 Dickinson E04F 13/04
(IT) 29/897.15
- (72) Inventor: **Luca Baronchelli**, Montirone (IT) 1,743,800 A * 1/1930 Pearce E04F 13/04
52/670
- (73) Assignees: **ITALMESH S.R.L.**, Montirone (IT); 2,133,258 A * 10/1938 Vass E04F 13/04
GARDEN DESIGN DI MAFEZZONI 52/670
MAURIZIO & C. S.N.C., Montirone 2,218,007 A * 10/1940 Miller E04F 13/04
(IT) 29/6.1
- (**) Term: **15 Years** 2,290,486 A * 7/1942 Ballard B21D 31/046
29/6.1
2,697,832 A * 12/1954 Stich A41D 31/00
2/243.1

(Continued)

(21) Appl. No.: **35/503,532**

(22) Filed: **May 26, 2017**

(80) **Hague Agreement Data**

Int. Filing Date: **May 26, 2017**
Int. Reg. No.: **DM/097235**
Int. Reg. Date: **May 26, 2017**
Int. Reg. Pub. Date: **Aug. 18, 2017**

(30) **Foreign Application Priority Data**

Nov. 30, 2016 (IT) 402016000121277

(51) **LOC (11) Cl.** **25-01**

(52) **U.S. Cl.**
USPC **D25/154**

(58) **Field of Classification Search**
USPC D5/1, 2; D25/116, 119, 122, 142, 152,
D25/154

CPC B21D 31/04; E04F 13/04
See application file for complete search history.

(56) **References Cited**

U.S. PATENT DOCUMENTS

15,479 A * 8/1856 Ellithorp E01C 5/00
404/41
447,456 A * 3/1891 Battelle A47L 11/30
15/241

OTHER PUBLICATIONS

www.Italmesh.com: Mondrian Project Brescia, Italy. Undated, 5 pages. Found online Jun. 27, 2018 at <http://www.italmesh.com/projects/mondrian-project-ide31.html> (Year: 2018).*

Primary Examiner — Robert M. Spear
(74) *Attorney, Agent, or Firm* — Thomas | Horstemeyer, LLP

(57) **CLAIM**

The ornamental design for a vertical garden panel, as shown and described.

DESCRIPTION

- 1. Vertical garden panel
- 1.1 —Perspective view;
- 1.2 —Front elevational view;
- 1.3 —Top plan view;
- 1.4 —Bottom plan view;
- 1.5 —Right side elevational view;
- 1.6 —Left side elevational view.

1 Claim, 6 Drawing Sheets

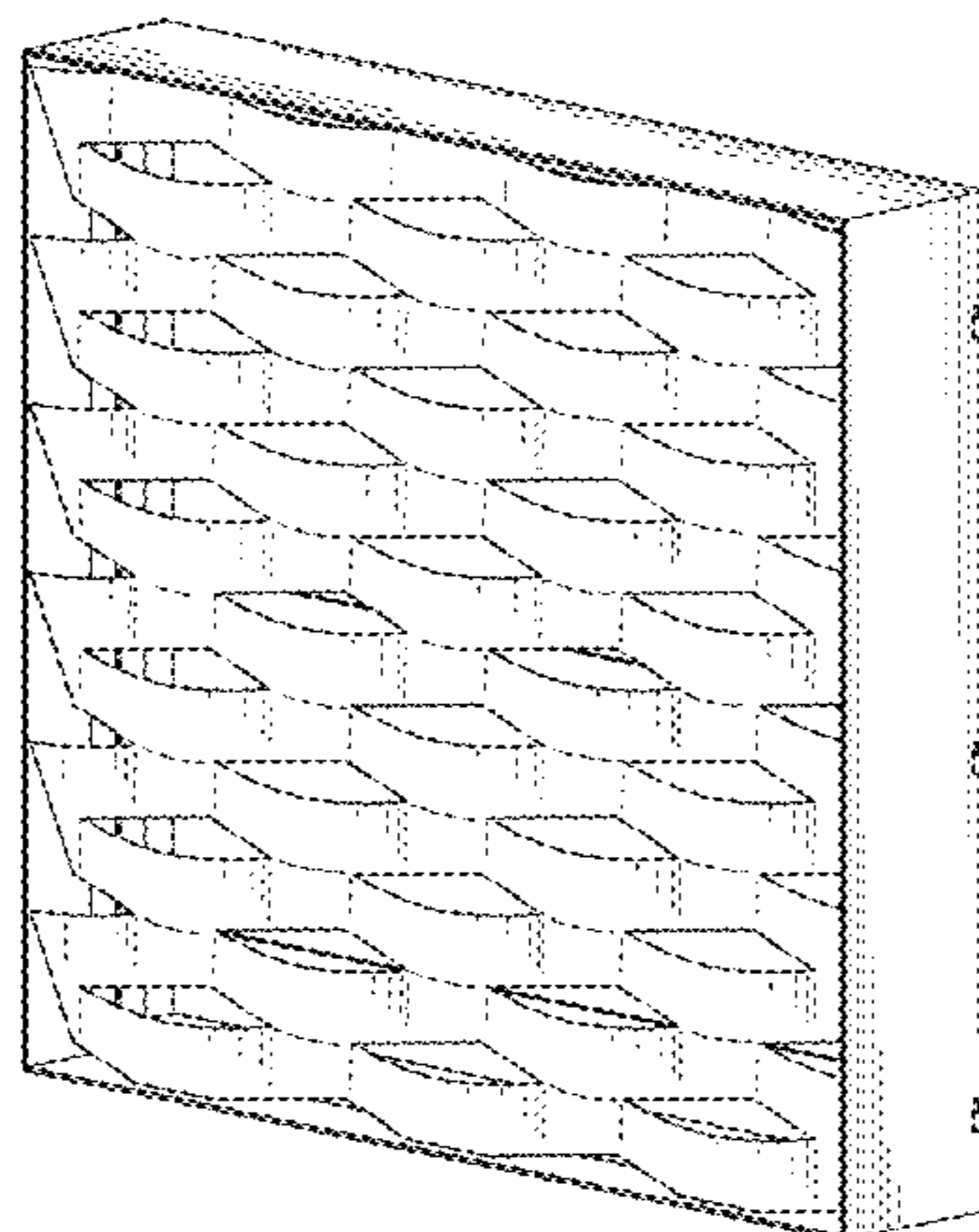

(56)

References Cited

U.S. PATENT DOCUMENTS

D182,943	S	*	6/1958	Alvord	D25/154
3,014,252	A	*	12/1961	Osborne	E06B 9/24
						160/104
D194,802	S	*	3/1963	Goodman	D25/142
D207,397	S	*	4/1967	Hooton	D25/152
3,376,684	A	*	4/1968	Cole	E04C 2/3405
						428/119
D297,767	S	*	9/1988	Forsberg	D25/114

* cited by examiner

1.1

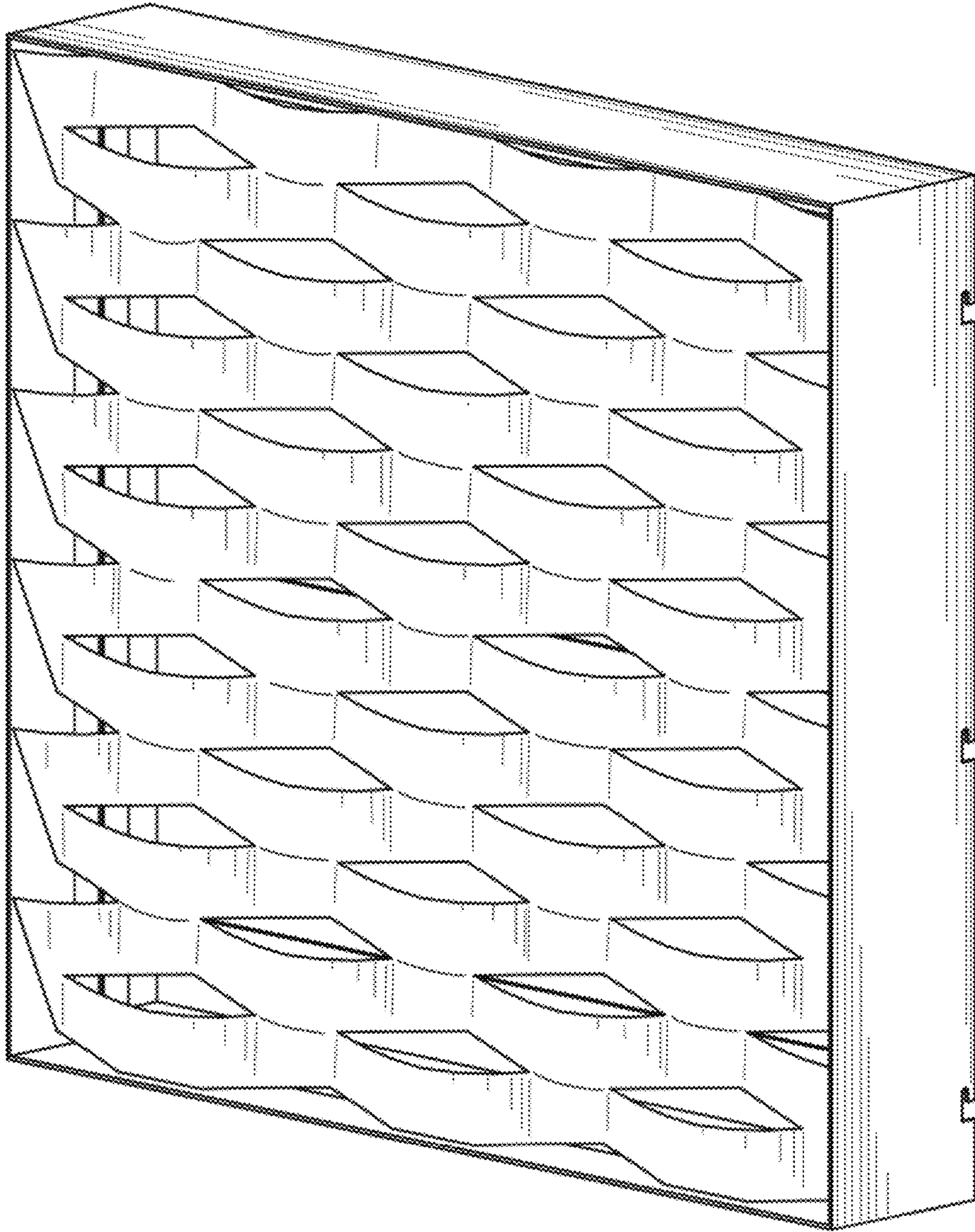

1.2

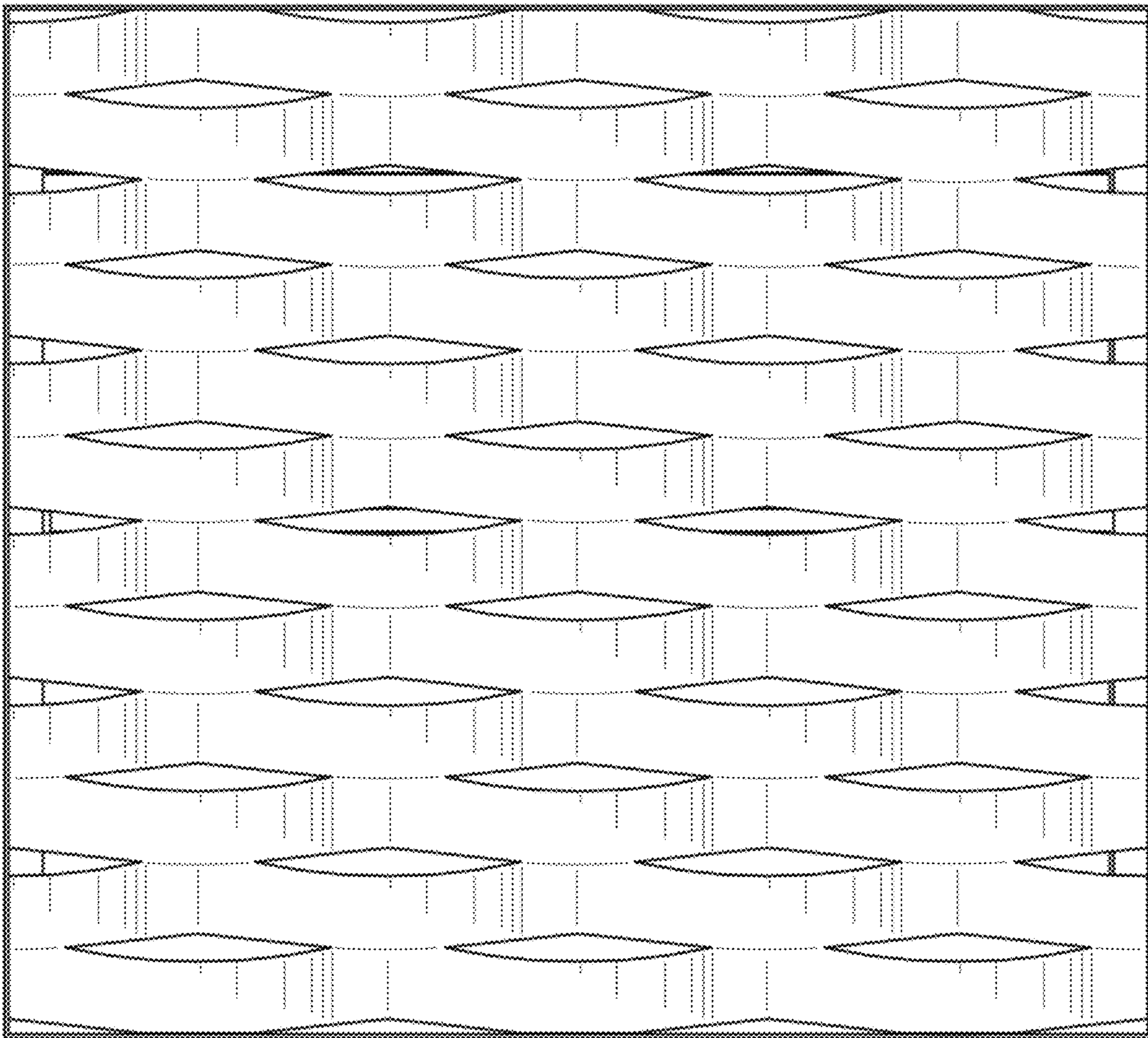

1.3

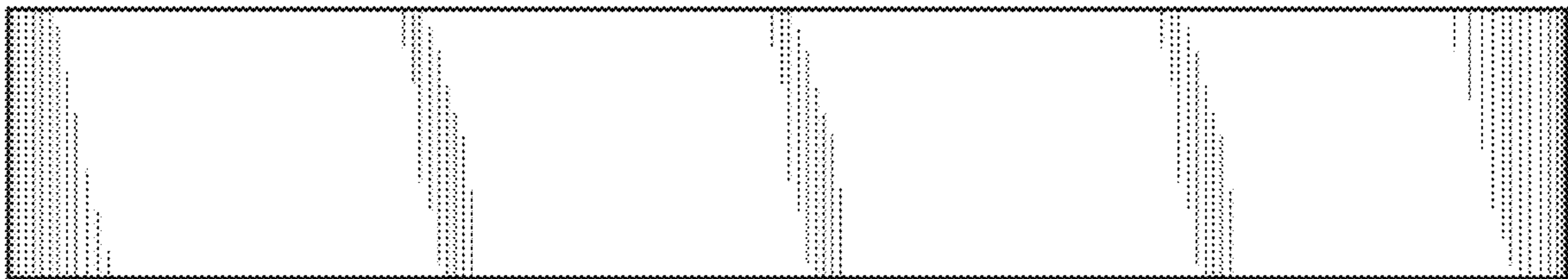

1.4

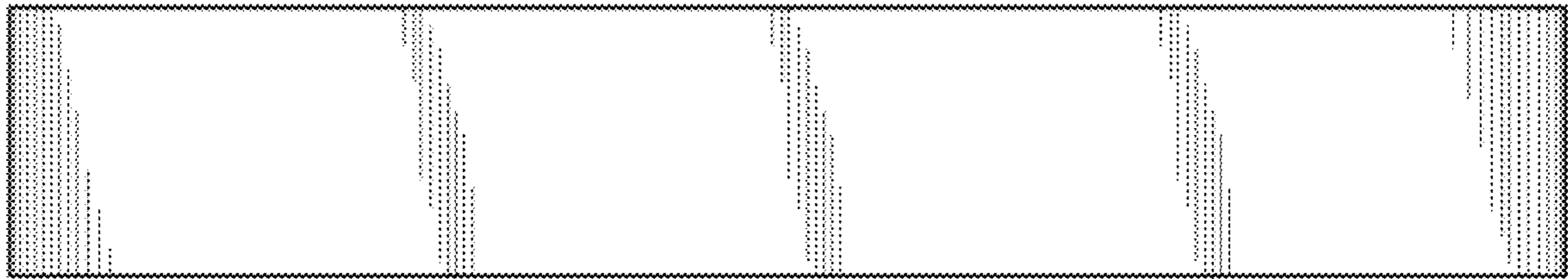

1.5

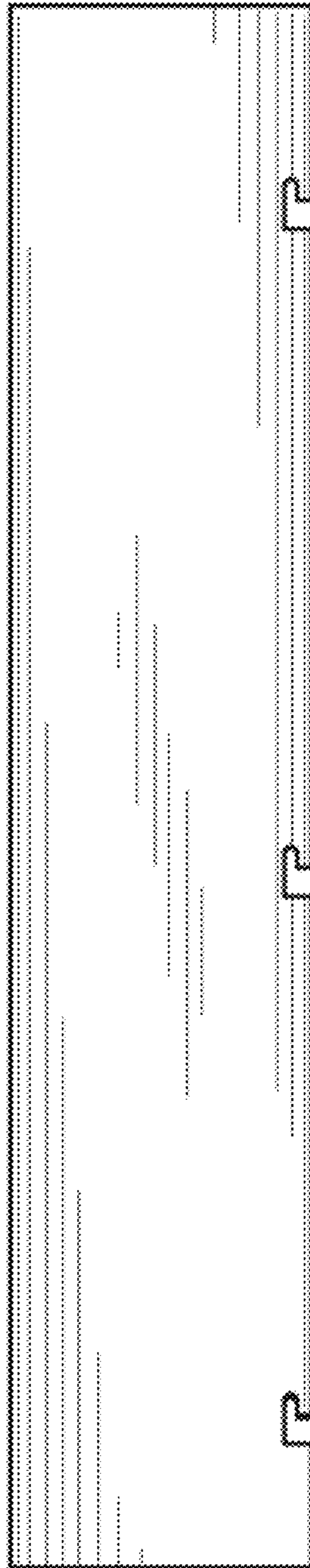

1.6

