

US00D832777S

(12) **United States Design Patent**
Bachtel et al.

(10) **Patent No.:** **US D832,777 S**

(45) **Date of Patent:** **** Nov. 6, 2018**

(54) **TIRE TREAD**

D738,293 S * 9/2015 Cothran D12/580
D791,689 S * 7/2017 Schuessler D12/594
D820,778 S * 6/2018 Mansuy D12/600

(71) Applicant: **Compagnie Generale des Etablissements Michelin**, Clermont-Ferrand (FR)

OTHER PUBLICATIONS

(72) Inventors: **Lisa Bachtel**, Simpsonville, SC (US); **Charles McPillan**, Simpsonville, SC (US); **Kai Chun Yang**, McLean, VA (US)

U.S. Appl. No. 29/566,953, filed Jun. 3, 2016, Paul Andrew Mayni.

* cited by examiner

(73) Assignee: **Compagnie Generale des Etablissements Michelin**, Clermont-Ferrand (FR)

Primary Examiner — Robert M. Spear

(74) *Attorney, Agent, or Firm* — Neal P. Pierotti

(**) Term: **15 Years**

(57) **CLAIM**

The ornamental design for a tire tread, as shown and described.

(21) Appl. No.: **29/604,551**

(22) Filed: **May 18, 2017**

DESCRIPTION

(51) **LOC (11) Cl.** **12-15**

(52) **U.S. Cl.**
USPC **D12/601**; D12/900; D12/901

(58) **Field of Classification Search**
USPC D12/594, 595, 600, 601
CPC B60C 11/0306; B60C 11/04
See application file for complete search history.

FIG. 1 is a perspective view of a tire tread showing our new design, it being understood that the tread is repeated throughout the circumference of the tire, the opposite side perspective being identical thereto, it being understood that the broken lines represent environment and form no part of the claimed design;
FIG. 2 is a front elevation view thereof, the rear elevation being identical thereto;
FIG. 3 is a side elevation view thereof, the opposite side elevation being identical thereto;
FIG. 4 is a perspective view of a tire including our new tread design, the opposite side perspective being identical thereto;
FIG. 5 is a front elevation view of said tire; the rear elevation being identical thereto;
FIG. 6 is a side elevation view of said tire, the opposite side elevation being identical thereto; and,
FIG. 7 is a section view of said tire taken along line 7-7 shown in FIG. 5.

(56) **References Cited**

U.S. PATENT DOCUMENTS

D379,606 S	6/1997	Lurois	
D389,105 S	1/1998	Lurois	
D399,461 S	10/1998	Lurois	
D614,566 S *	4/2010	Davidson, Jr.	D12/600
D626,501 S *	11/2010	Cazin-Bourguignon	D12/600
D641,311 S *	7/2011	Metzger	D12/600
D662,875 S *	7/2012	Xu	D12/601
D713,783 S *	9/2014	Buchinger-Barnstorf ...	D12/600
D715,216 S *	10/2014	Dixon	D12/600
D725,587 S *	3/2015	Buchinger-Barnstorf ...	D12/601
D735,646 S *	8/2015	Hair, Jr.	D12/594

1 Claim, 7 Drawing Sheets

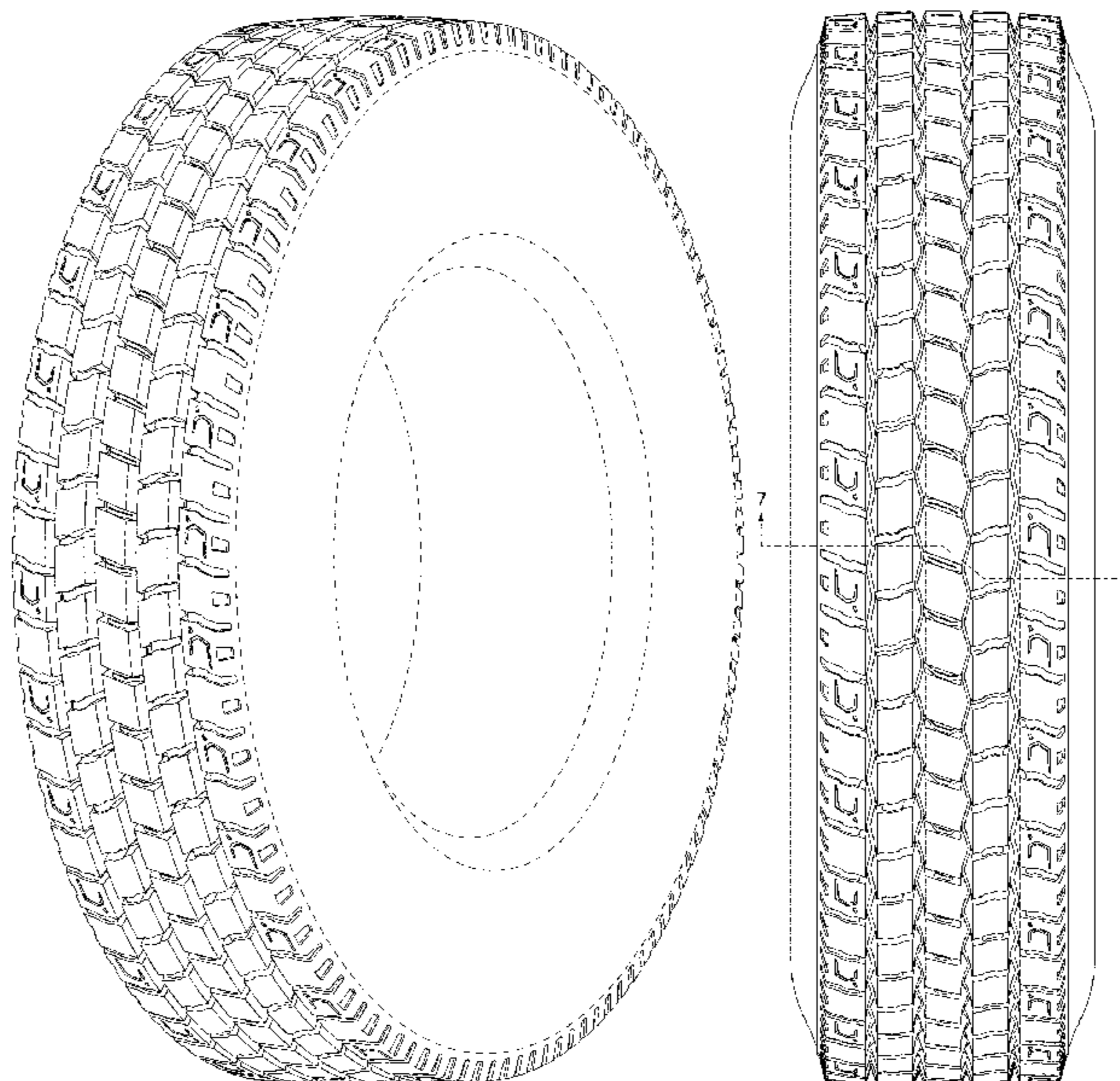

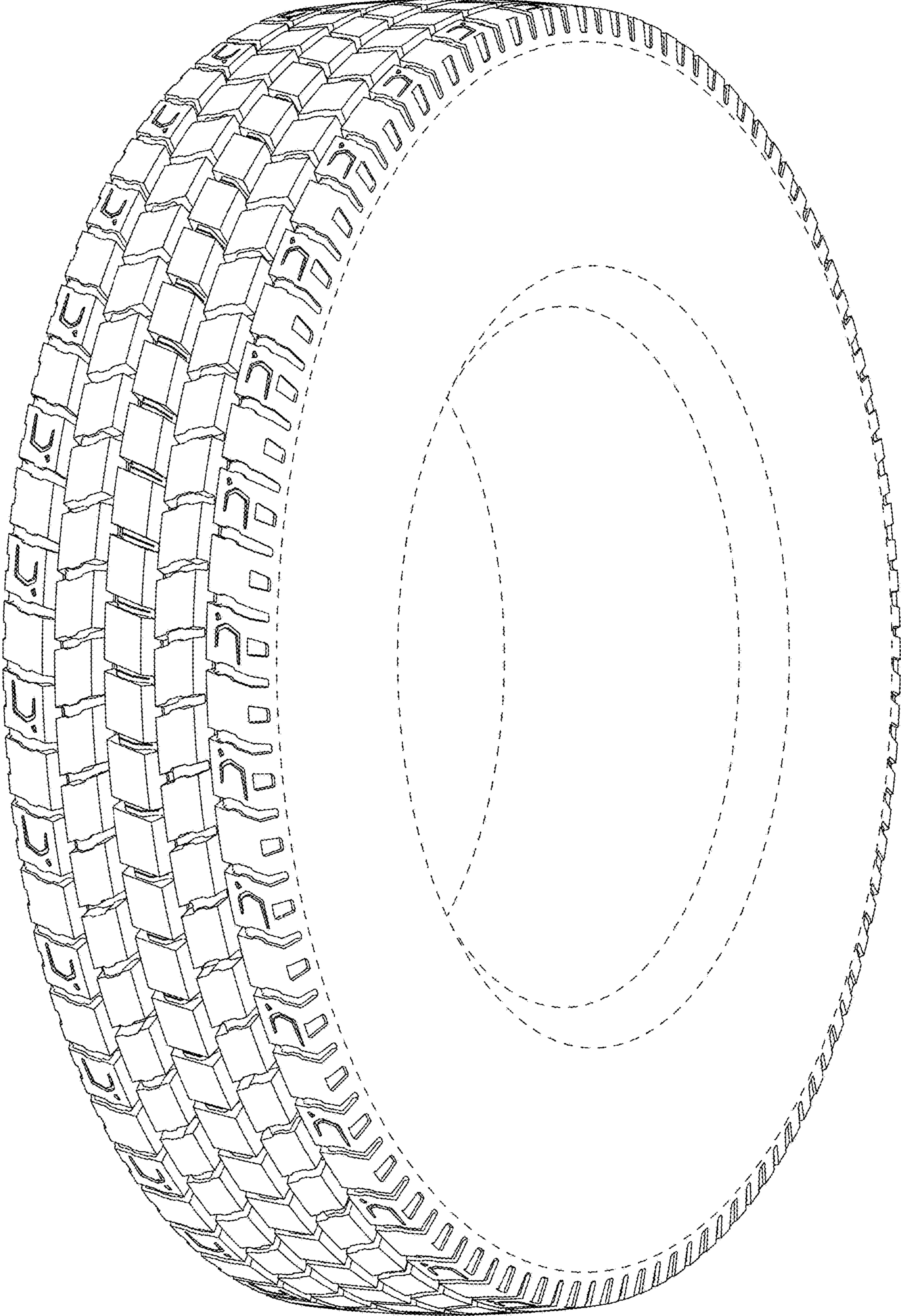

Fig. 1

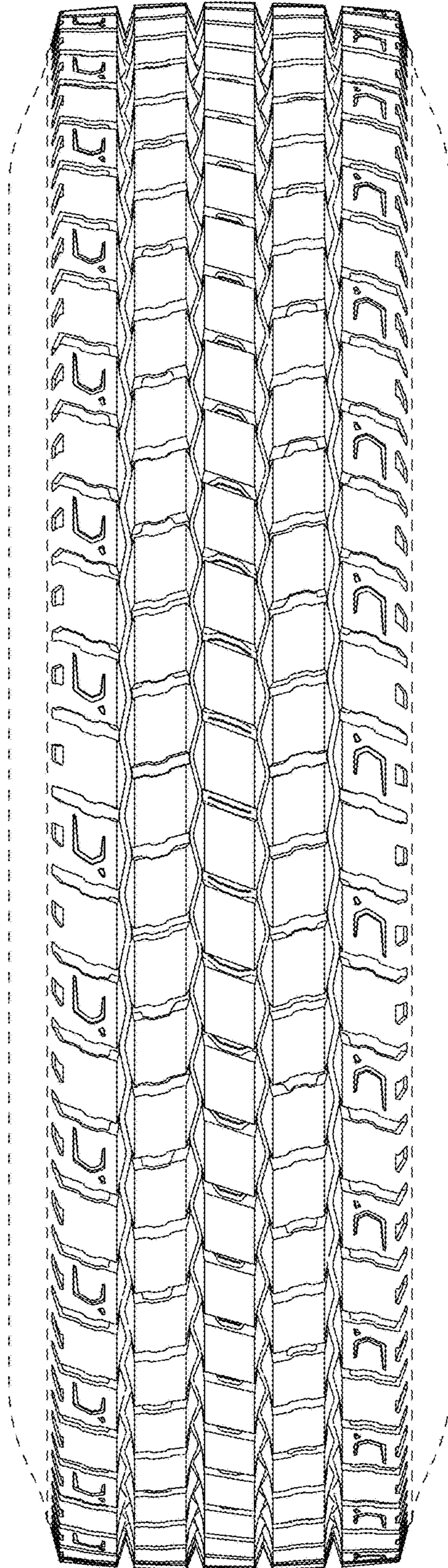

Fig.2

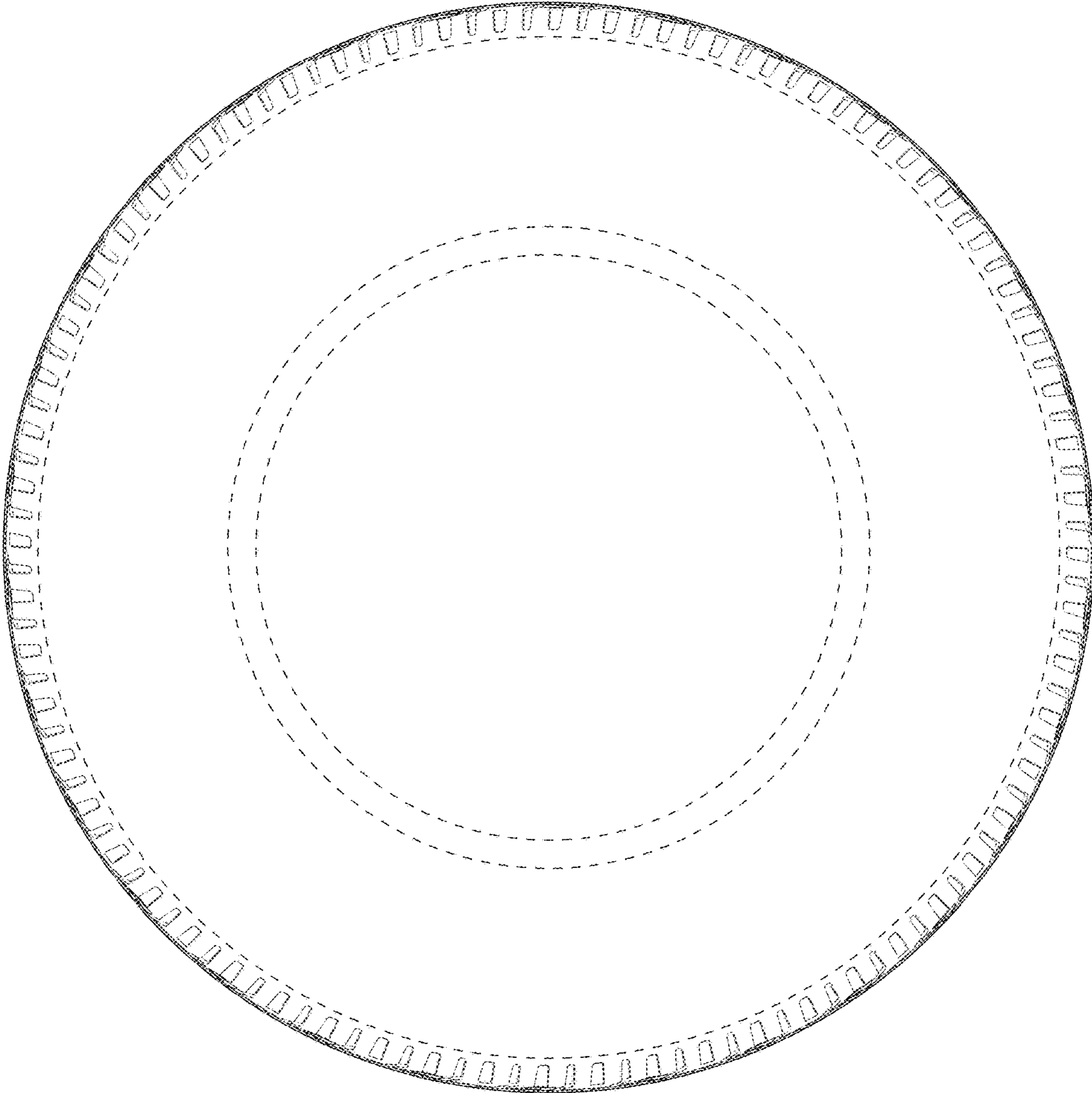

Fig. 3

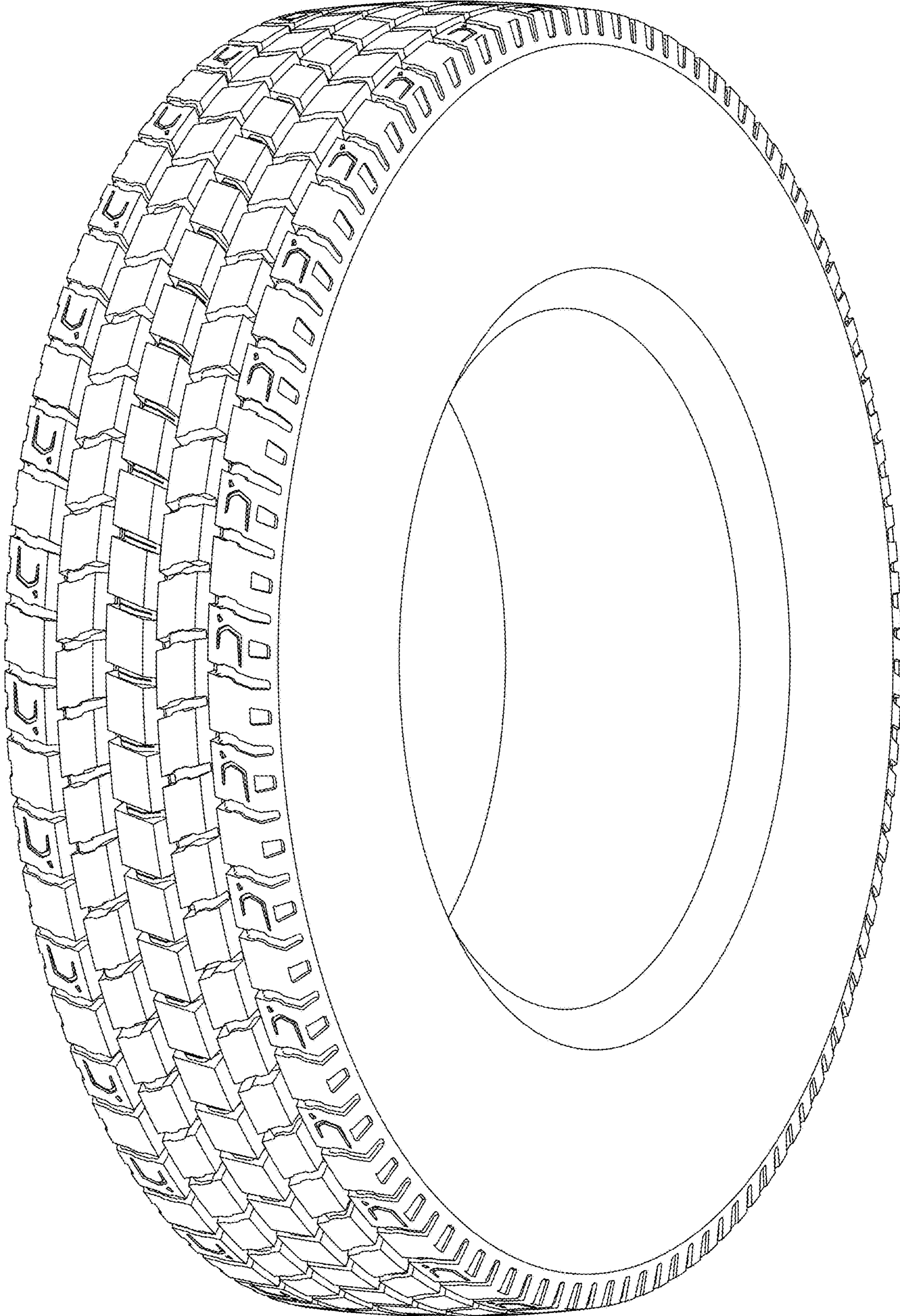

Fig. 4

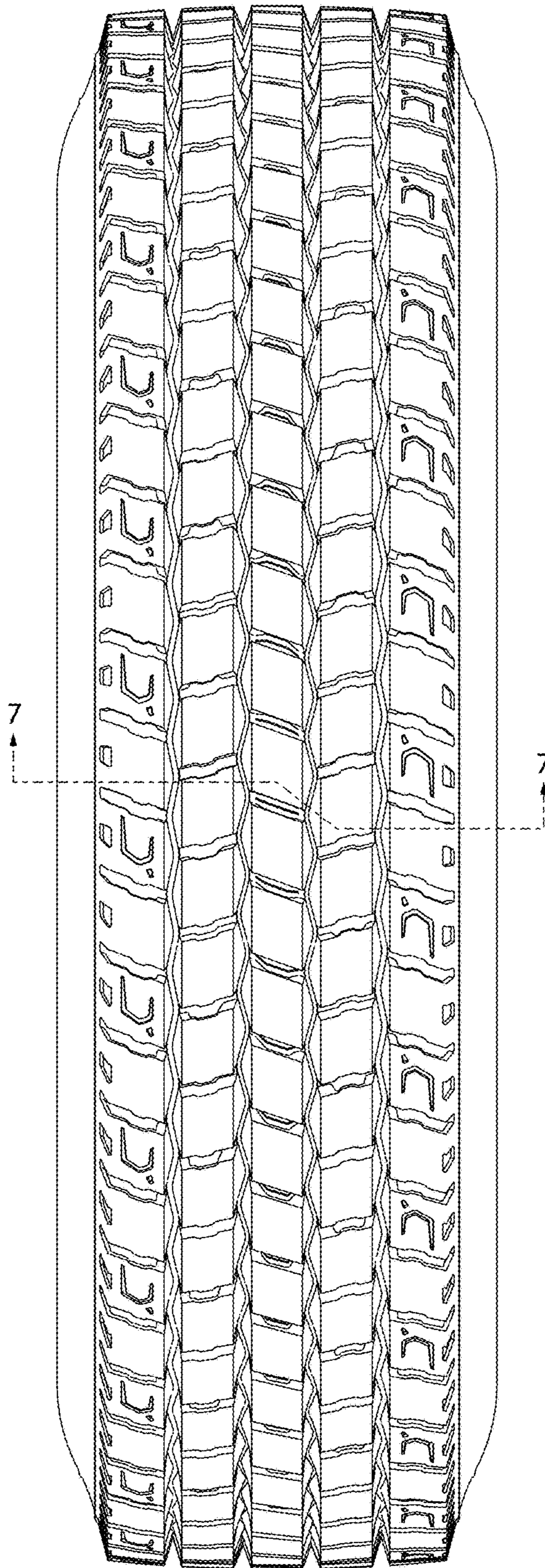

Fig. 5

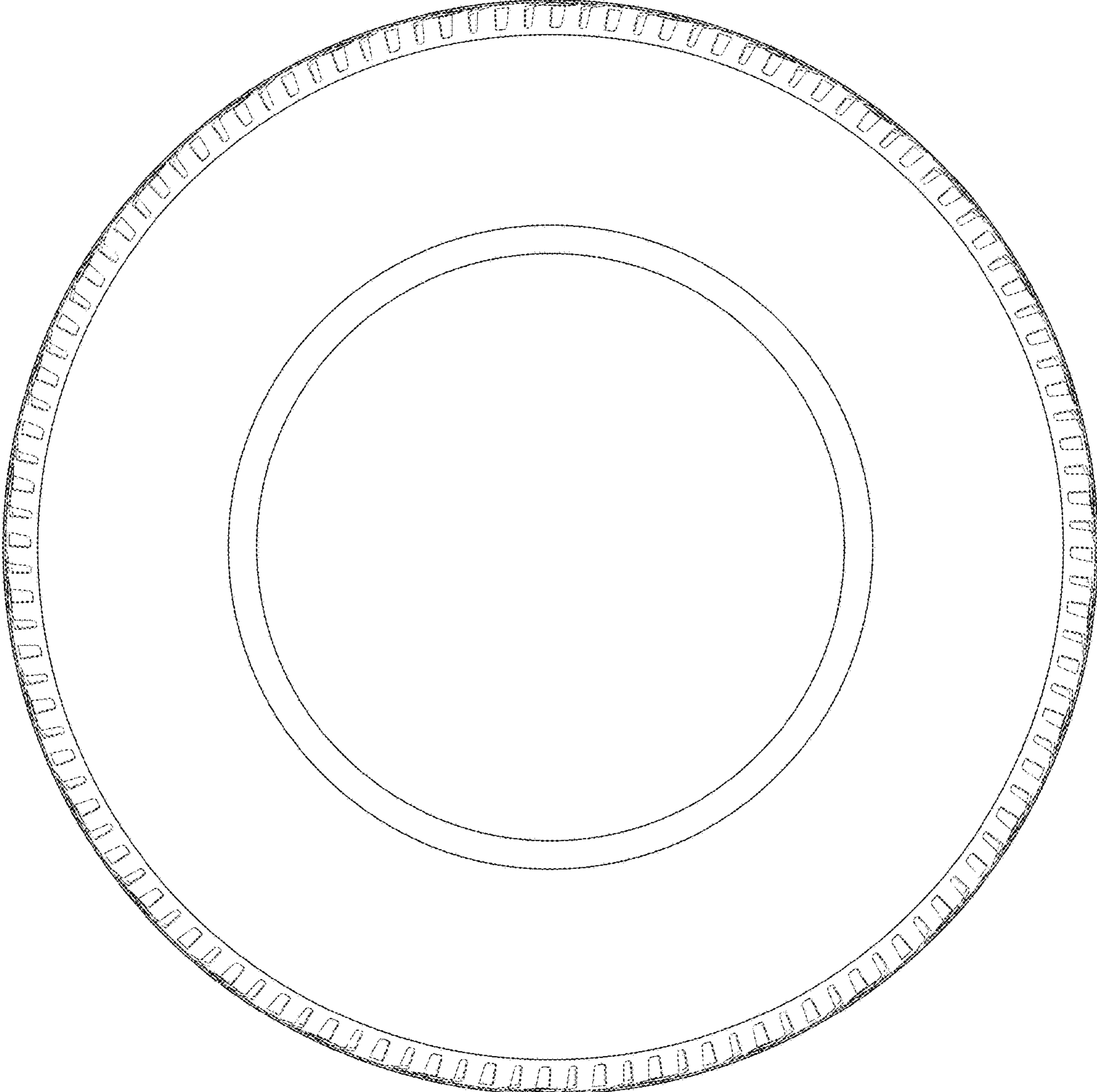

Fig. 6

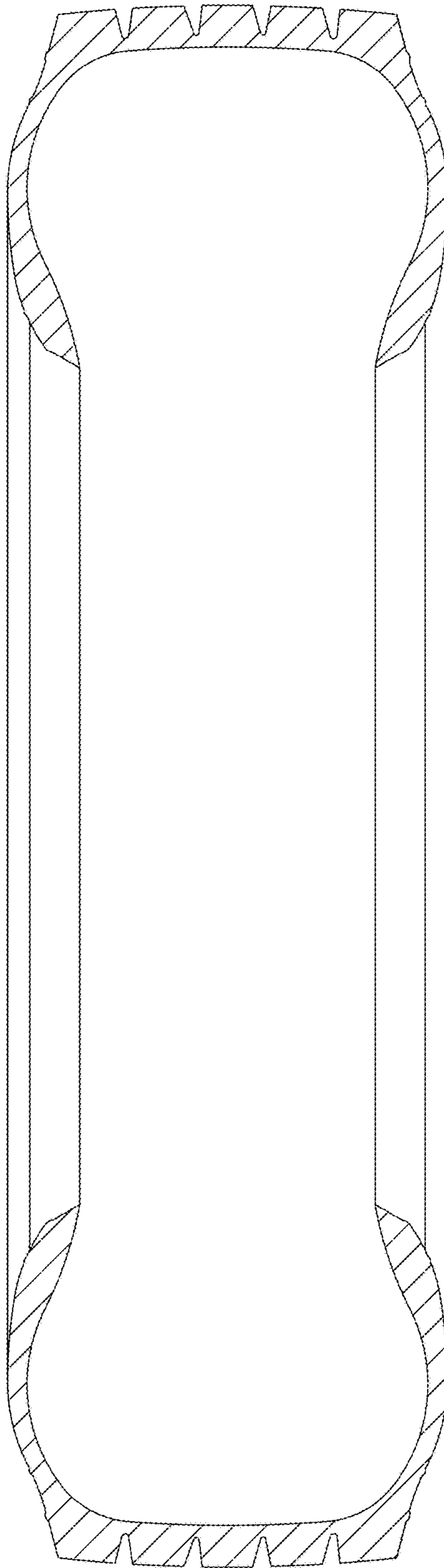

Fig. 7