



US00D832774S

(12) **United States Design Patent** (10) **Patent No.:** **US D832,774 S**
Dieng et al. (45) **Date of Patent:** **** *Nov. 6, 2018**

(54) **TIRE TREAD**

(71) Applicants: **COMPAGNIE GENERALE DES
ETABLISSEMENTS MICHELIN,**
Clermont-Ferrand (FR); **Michelin
Recherche et Technique S.A.,**
Granges-Paccot (CH)

(72) Inventors: **Saliou Dieng,** Clermont-Ferrand (FR);
Brian Keefe, Greenville, SC (US)

(73) Assignees: **Compagnie Generale Des
Etablissements Michelin (FR);
Michelin Recherche Et Technique
S.A. (CH)**

(*) Notice: This patent is subject to a terminal disclaimer.

(**) Term: **15 Years**

(21) Appl. No.: **29/575,492**

(22) Filed: **Aug. 25, 2016**

(30) **Foreign Application Priority Data**

Feb. 26, 2016 (FR) 2016-1073

(51) **LOC (11) Cl.** **12-15**

(52) **U.S. Cl.**
USPC **D12/553**

(58) **Field of Classification Search**
USPC D12/533-567
CPC B60C 11/00; B60C 11/0302
See application file for complete search history.

(56) **References Cited**

U.S. PATENT DOCUMENTS

D338,370 S 8/1993 Takeda et al.
D340,898 S 11/1993 Kuroda

D355,151 S * 2/1995 Hagmaier D12/562
D385,234 S * 10/1997 Young D12/553
D388,370 S * 12/1997 Young D12/562
D390,510 S 2/1998 Stone et al.
D397,647 S 9/1998 Young
D472,202 S 3/2003 Gillard
D506,722 S * 6/2005 Nonaka D12/553
D584,217 S 1/2009 Scheuren et al.
D602,853 S * 10/2009 Nopper D12/600
D666,965 S * 9/2012 Aoki D12/553
D717,237 S 11/2014 Bardin et al.
D718,223 S 11/2014 Gommez
D724,007 S 3/2015 Belarbi et al.
D745,450 S 12/2015 Bardin et al.
D746,219 S 12/2015 Bardin et al.
D758,287 S 6/2016 Zivkovic et al.
D761,726 S * 7/2016 Umstot D12/603
D784,246 S * 4/2017 Zhu D12/553

(Continued)

Primary Examiner — George D. Kirschbaum

Assistant Examiner — Joseph J Kukella

(74) *Attorney, Agent, or Firm* — Dickinson Wright PLLC

(57) **CLAIM**

The ornamental design for a tire tread, as shown and described.

DESCRIPTION

FIG. 1 is a front elevation view of the tire tread of our design;
FIG. 2 is a side elevation view of the tire tread of our design;
FIG. 3 is a side elevation view of the tire tread of our design,
taken from the opposite side of that shown in FIG. 2; and,
FIG. 4 is an enlarged, partial view of the tire tread of FIG.
1, as indicated by the break lines.

In the drawings, the broken lines defining the sidewall and inner bead depict environmental subject matter that forms no part of the claimed design. The tread pattern repeats uniformly throughout the circumference of the tire.

1 Claim, 4 Drawing Sheets

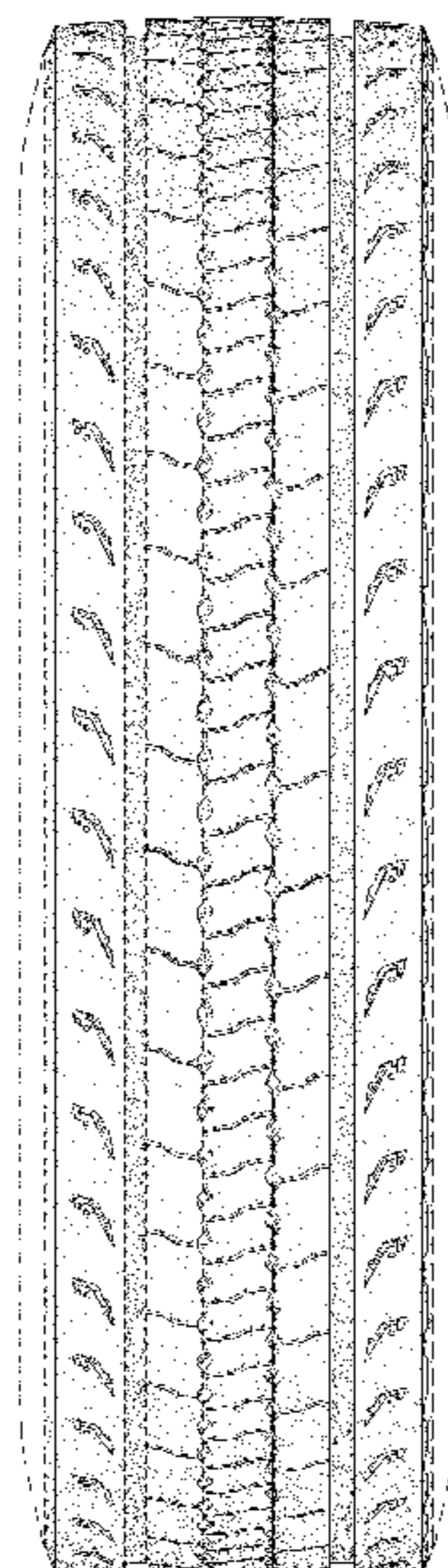

(56)

References Cited

U.S. PATENT DOCUMENTS

D784,247 S	*	4/2017	Zhu	D12/553
D789,277 S	*	6/2017	Dixon	D12/518
D790,444 S	*	6/2017	Zhu	D12/566

* cited by examiner

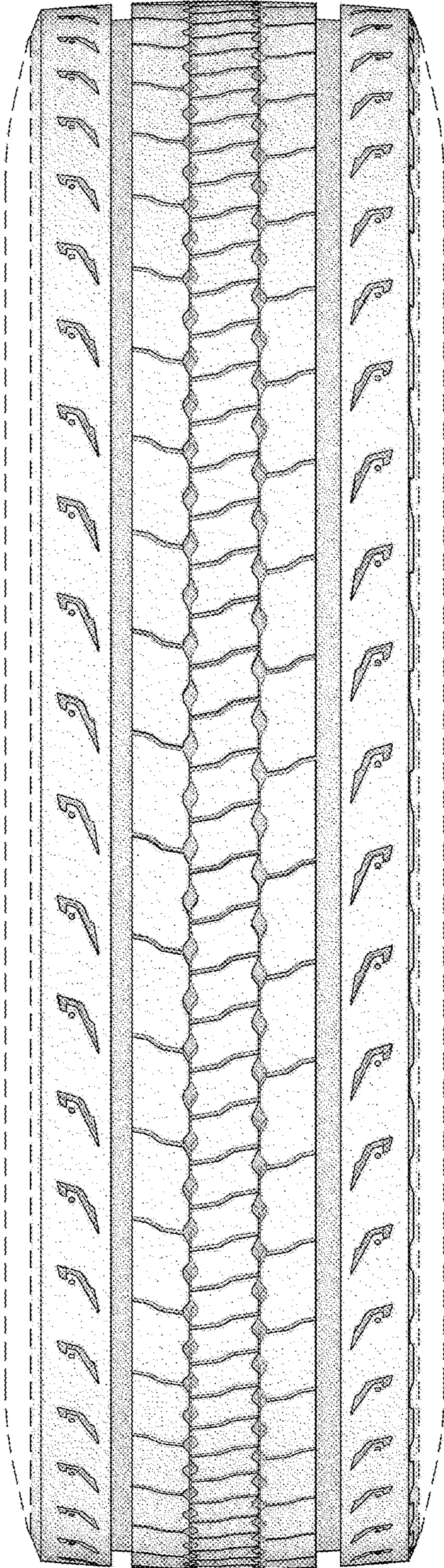

FIG. 1

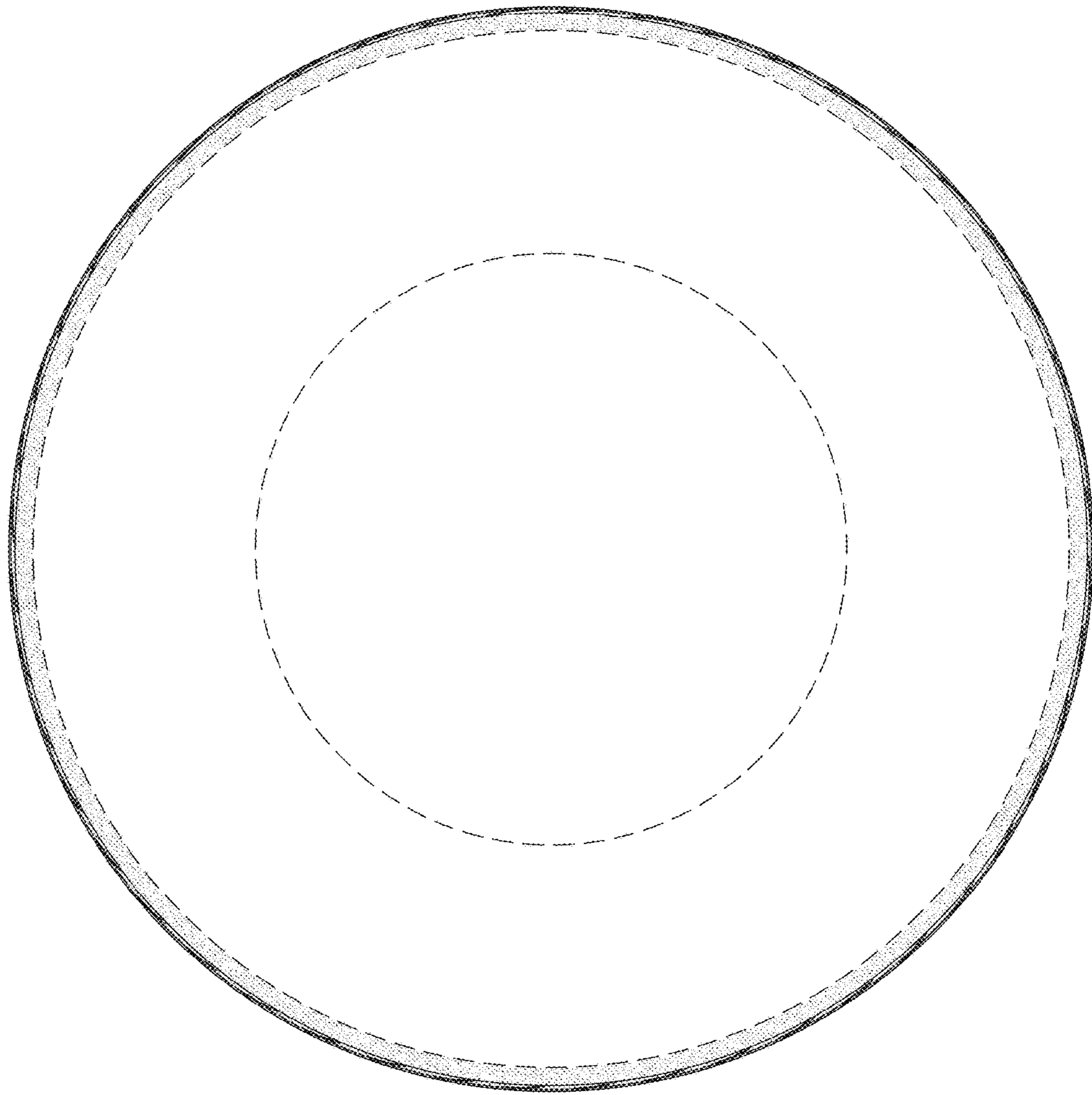

FIG. 2

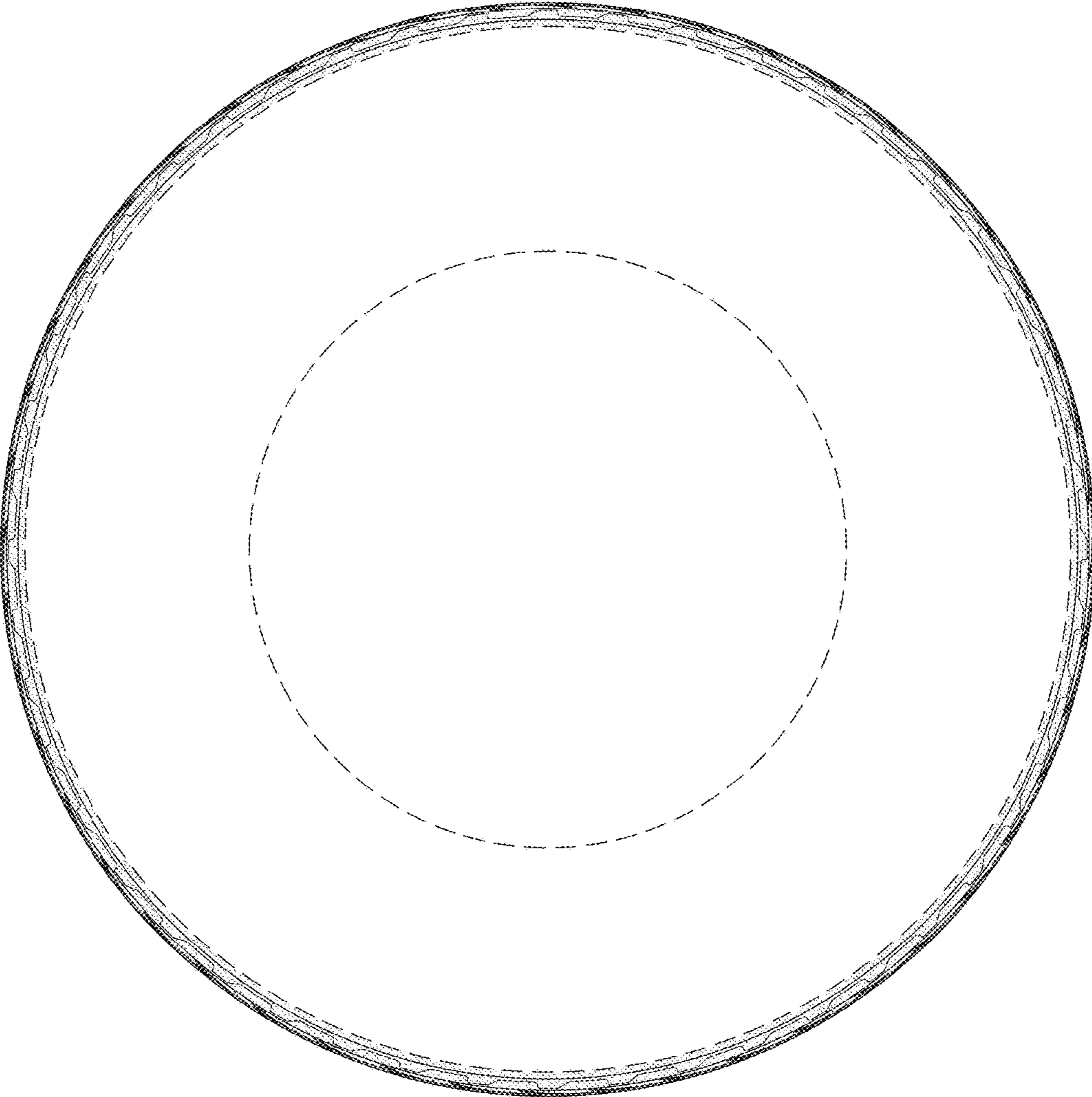

FIG. 3

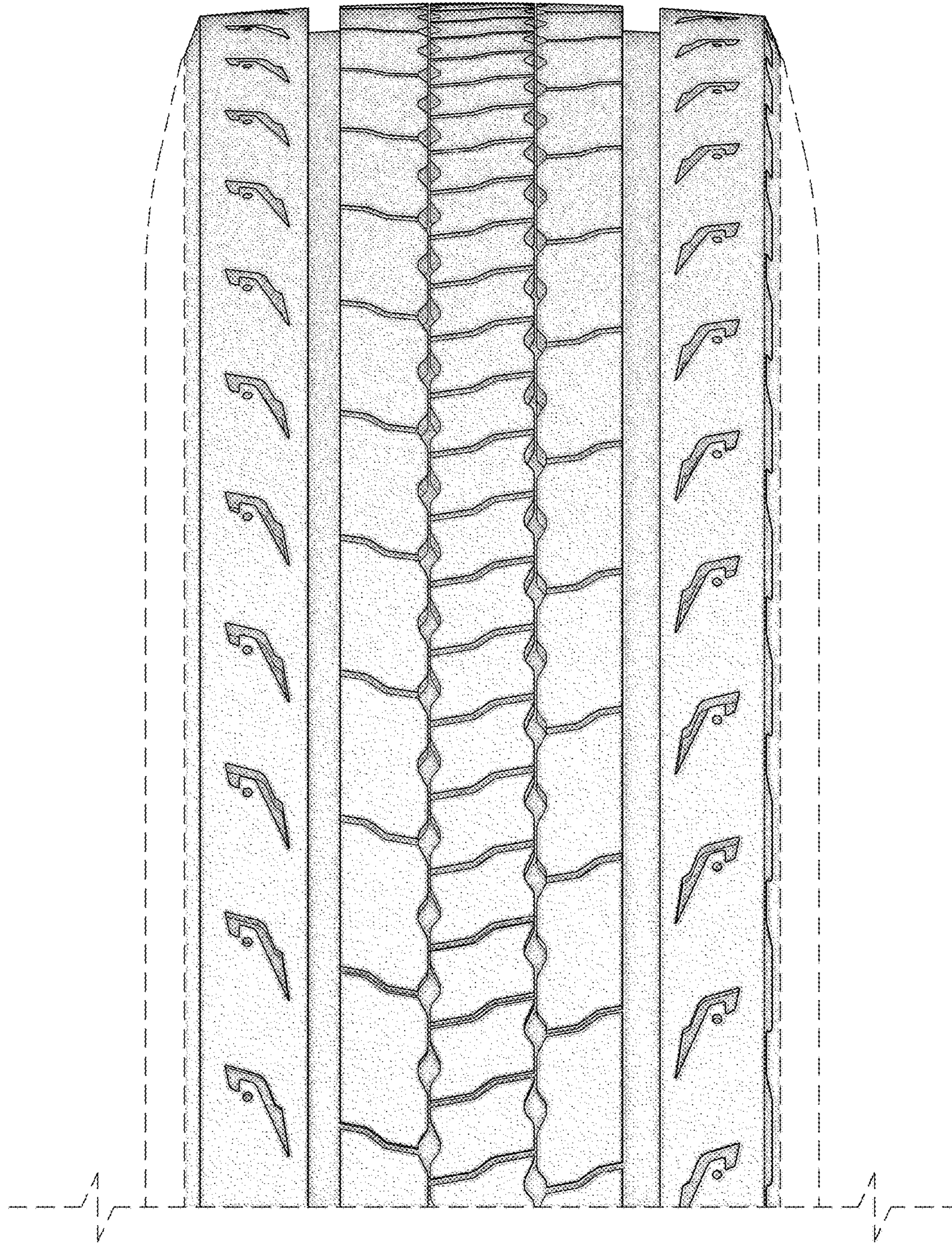

FIG. 4