



US00D832773S

(12) **United States Design Patent**
Hayashi

(10) **Patent No.:** **US D832,773 S**
(45) **Date of Patent:** **** Nov. 6, 2018**

(54) **TIRE TREAD**

(71) Applicant: **BRIDGESTONE CORPORATION**,
Tokyo (JP)

(72) Inventor: **Shintaro Hayashi**, Tokyo (JP)

(73) Assignee: **BRIDGESTONE CORPORATION**,
Chuo-ku, Tokyo (JP)

(**) Term: **15 Years**

(21) Appl. No.: **29/598,161**

(22) Filed: **Mar. 23, 2017**

(30) **Foreign Application Priority Data**

Nov. 29, 2016 (JP) 2016-025894

(51) **LOC (11) Cl.** **12-15**

(52) **U.S. Cl.**
USPC **D12/551**

(58) **Field of Classification Search**
USPC D12/544, 551, 552, 553, 555, 556, 605
CPC B60C 11/0302; B60C 2011/031
See application file for complete search history.

(56) **References Cited**

U.S. PATENT DOCUMENTS

D455,380 S * 4/2002 Traulle D12/552
D544,827 S * 6/2007 Lee D12/553
D575,221 S * 8/2008 Merino D12/551
D662,454 S * 6/2012 Fontaine D12/553

D717,725 S * 11/2014 Fujita D12/552
9,221,302 B2 * 12/2015 Okabayashi B60C 11/0302
D794,545 S * 8/2017 Houchard D12/545
D802,522 S * 11/2017 Ding D12/559

OTHER PUBLICATIONS

Communication dated Apr. 11, 2017 issued by the Japanese Patent Office in counterpart Application No. 2016-025894.

* cited by examiner

Primary Examiner — Robert M. Spear

(74) *Attorney, Agent, or Firm* — Sughrue Mion, PLLC

(57) **CLAIM**

The ornamental design for a tire tread, as shown and described.

DESCRIPTION

FIG. 1 is a perspective view of a tire tread showing my new design;
FIG. 2 is a front view thereof;
FIG. 3 is a top view thereof;
FIG. 4 is a right side view thereof;
FIG. 5 is a left side view thereof;
FIG. 6 is a fragmentary enlarged front view showing the details of the tread thereof;
FIG. 7 is a section view taken along line 7-7 in FIG. 6; and,
FIG. 8 is a section view taken along line 8-8 in FIG. 6.
The broken lines in the drawings are intended to show portions of the tire that are not being claimed, and thus form no part of the claimed design.

1 Claim, 8 Drawing Sheets

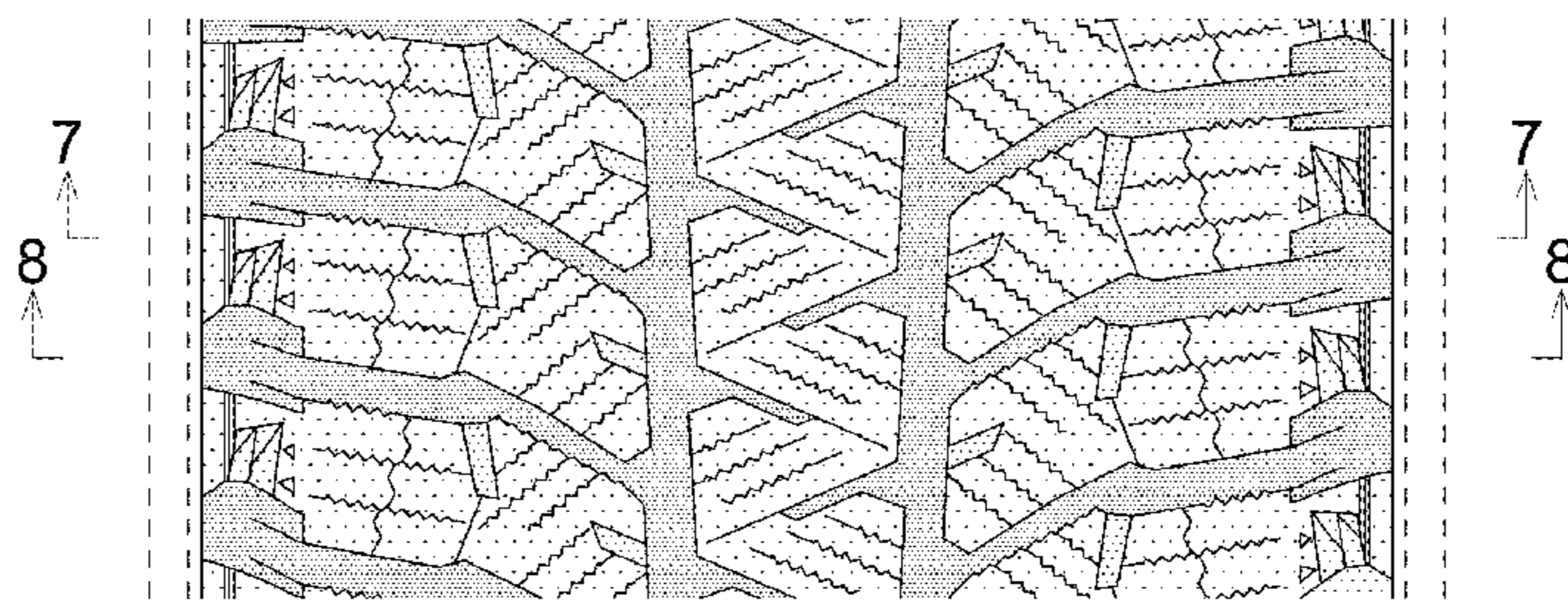
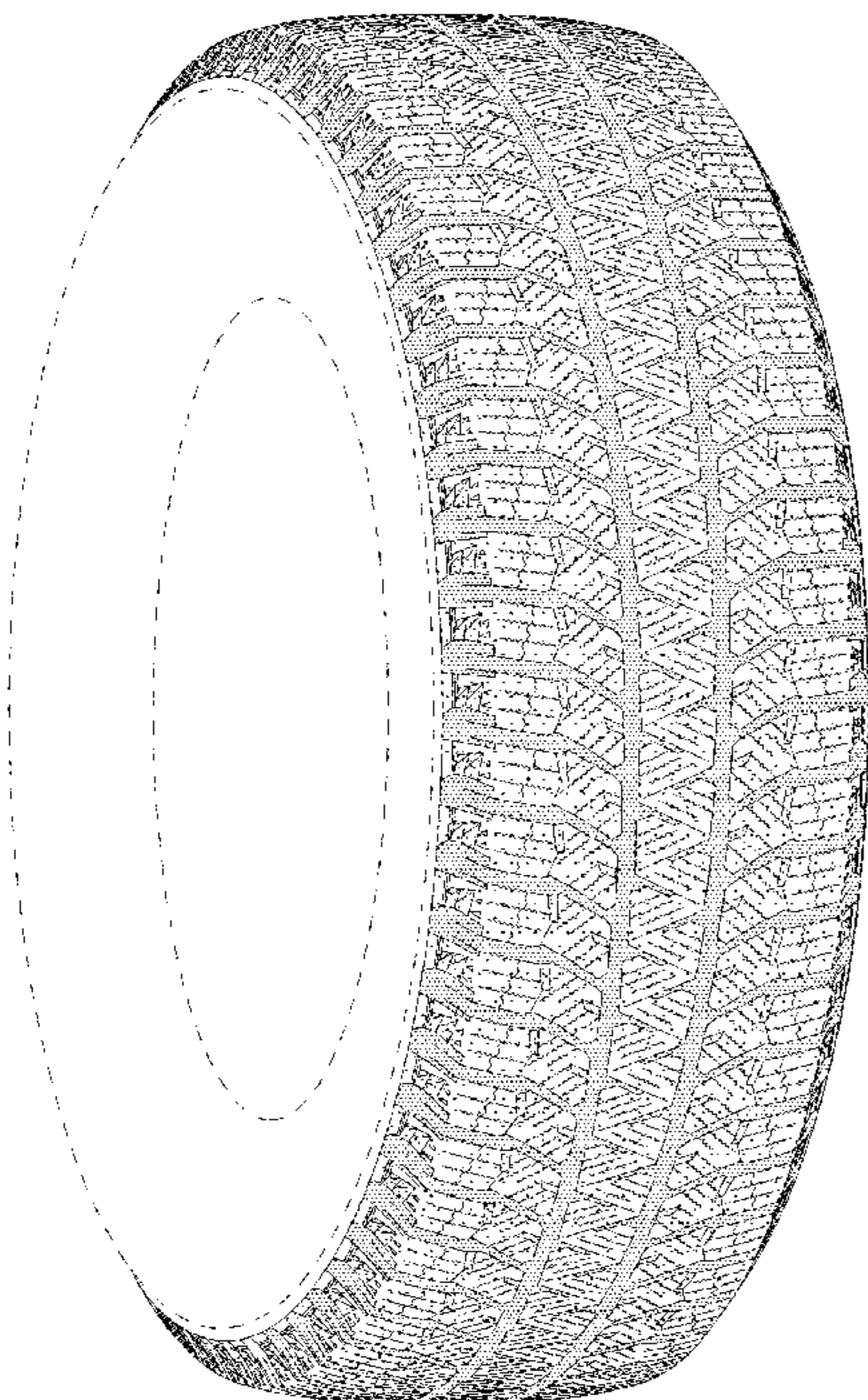

FIG. 1

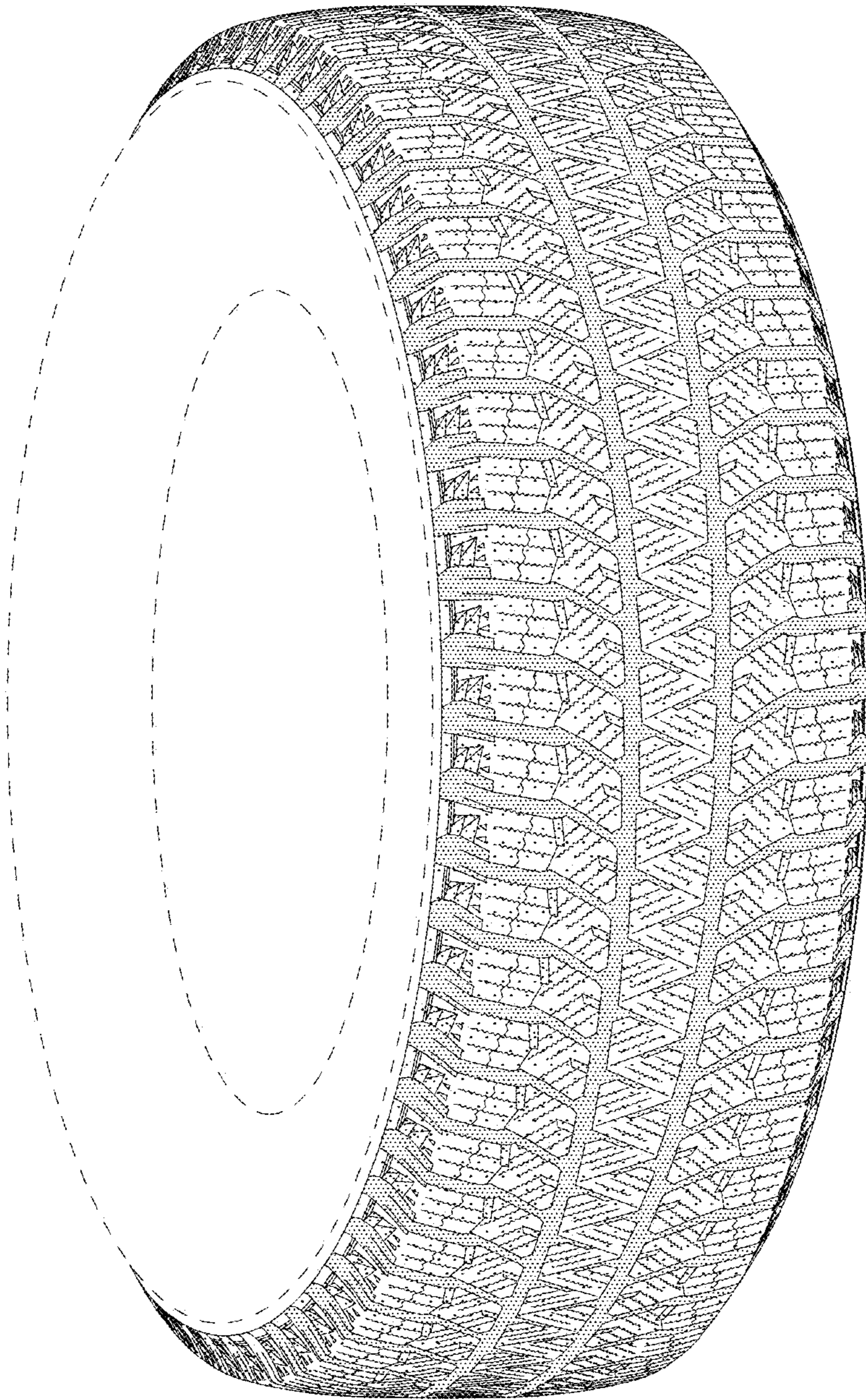

FIG. 2

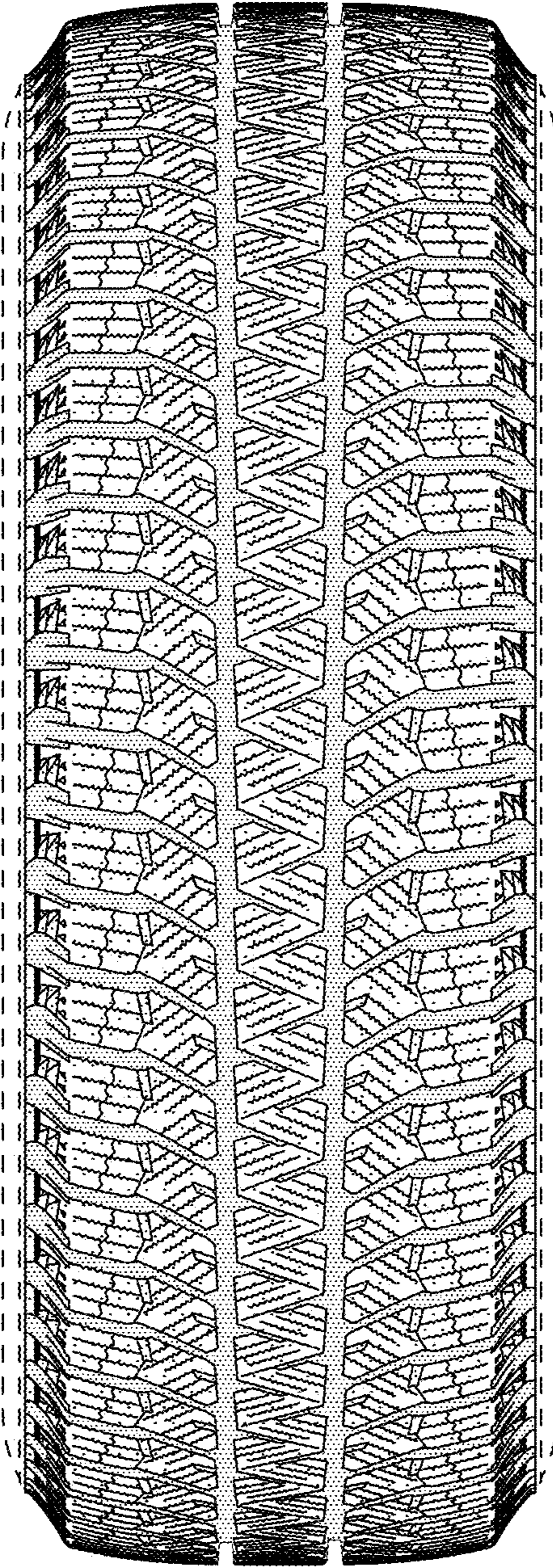

FIG. 3

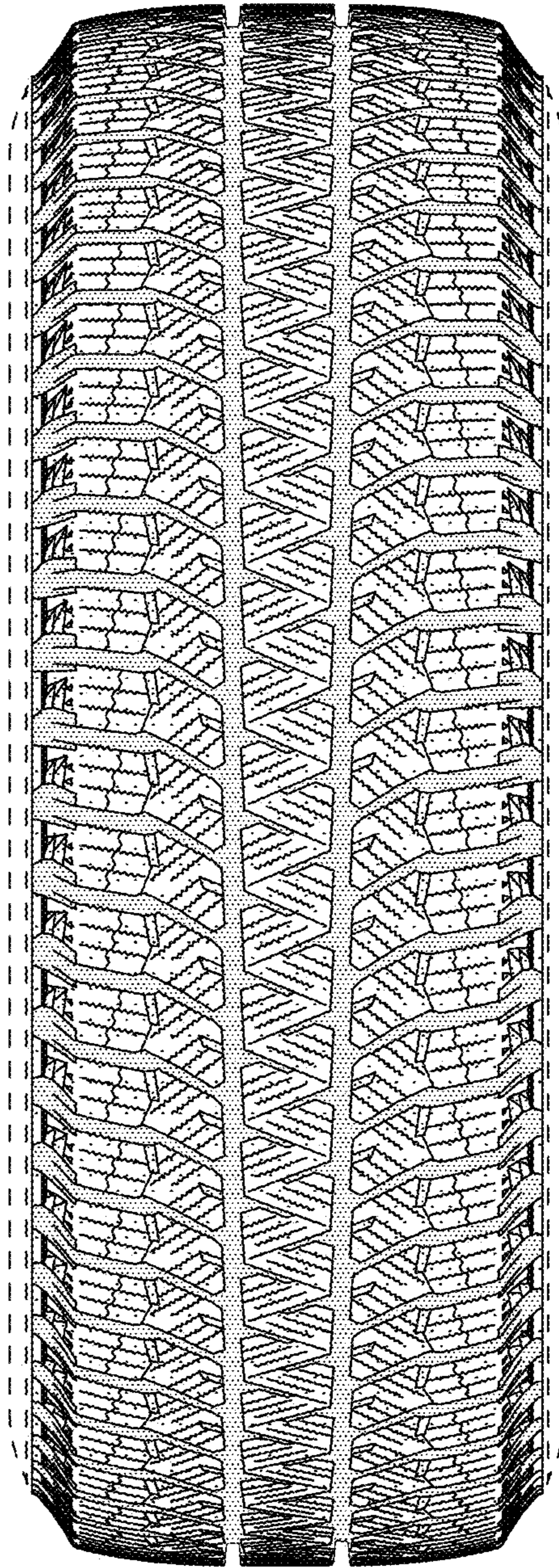

FIG. 4

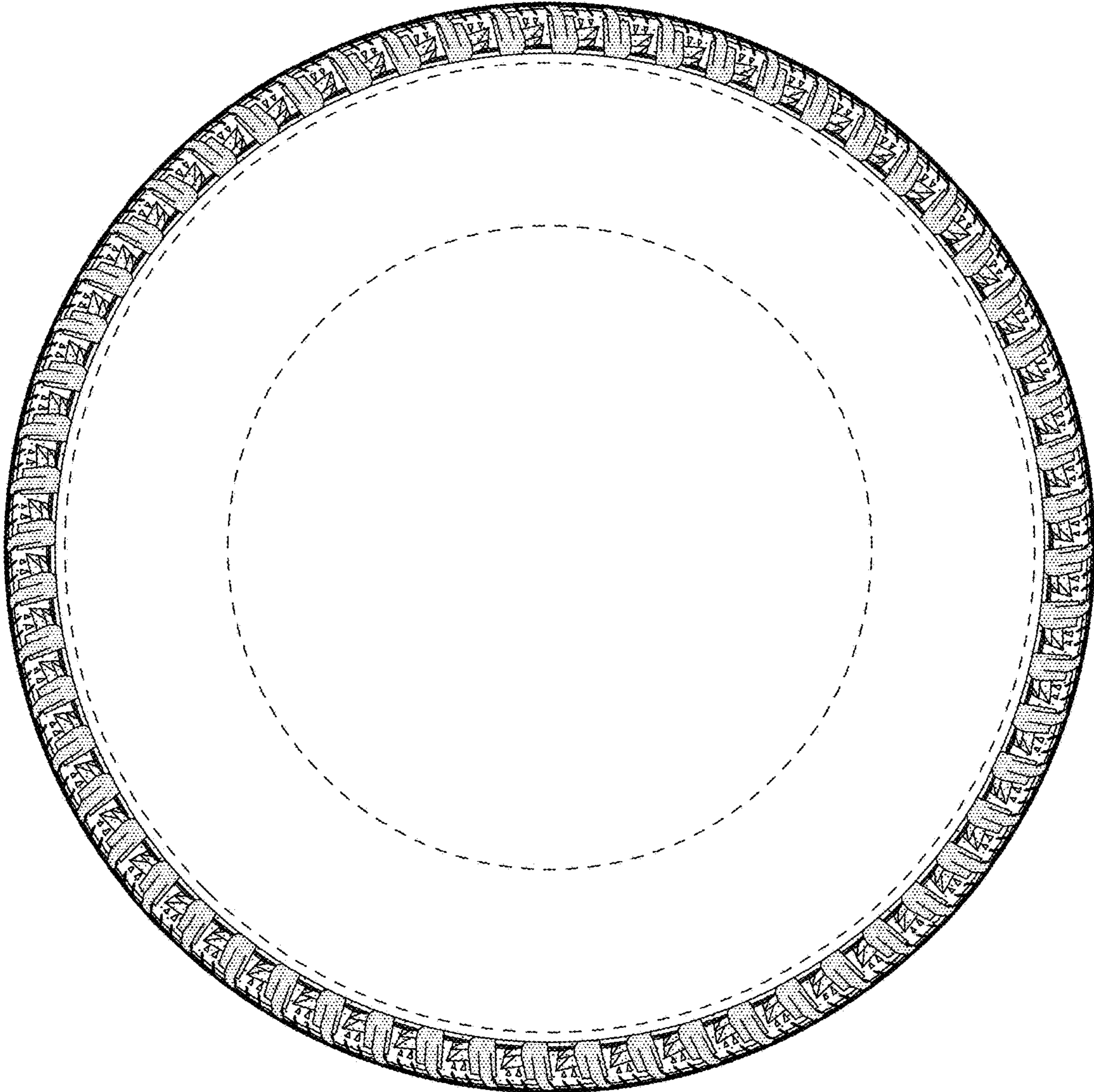

FIG. 5

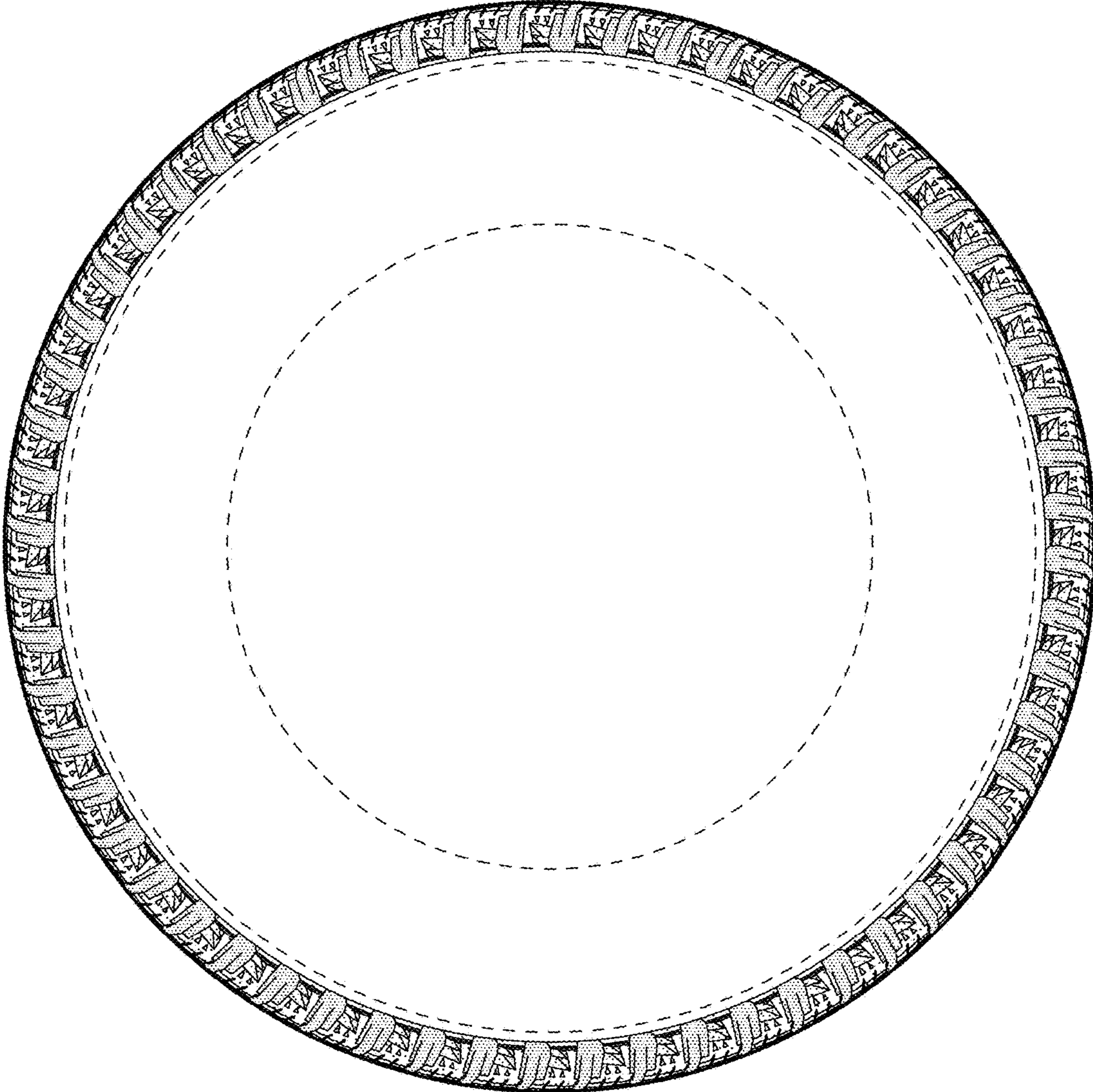

FIG. 6

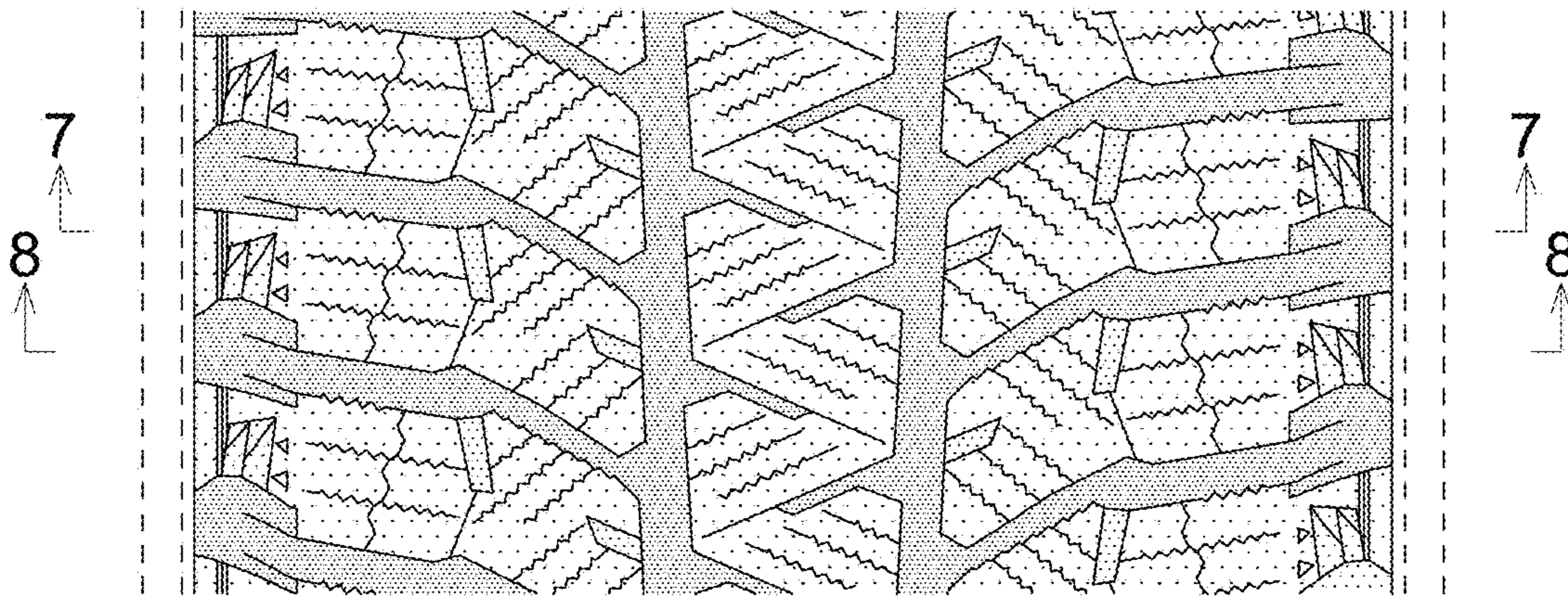

FIG. 7

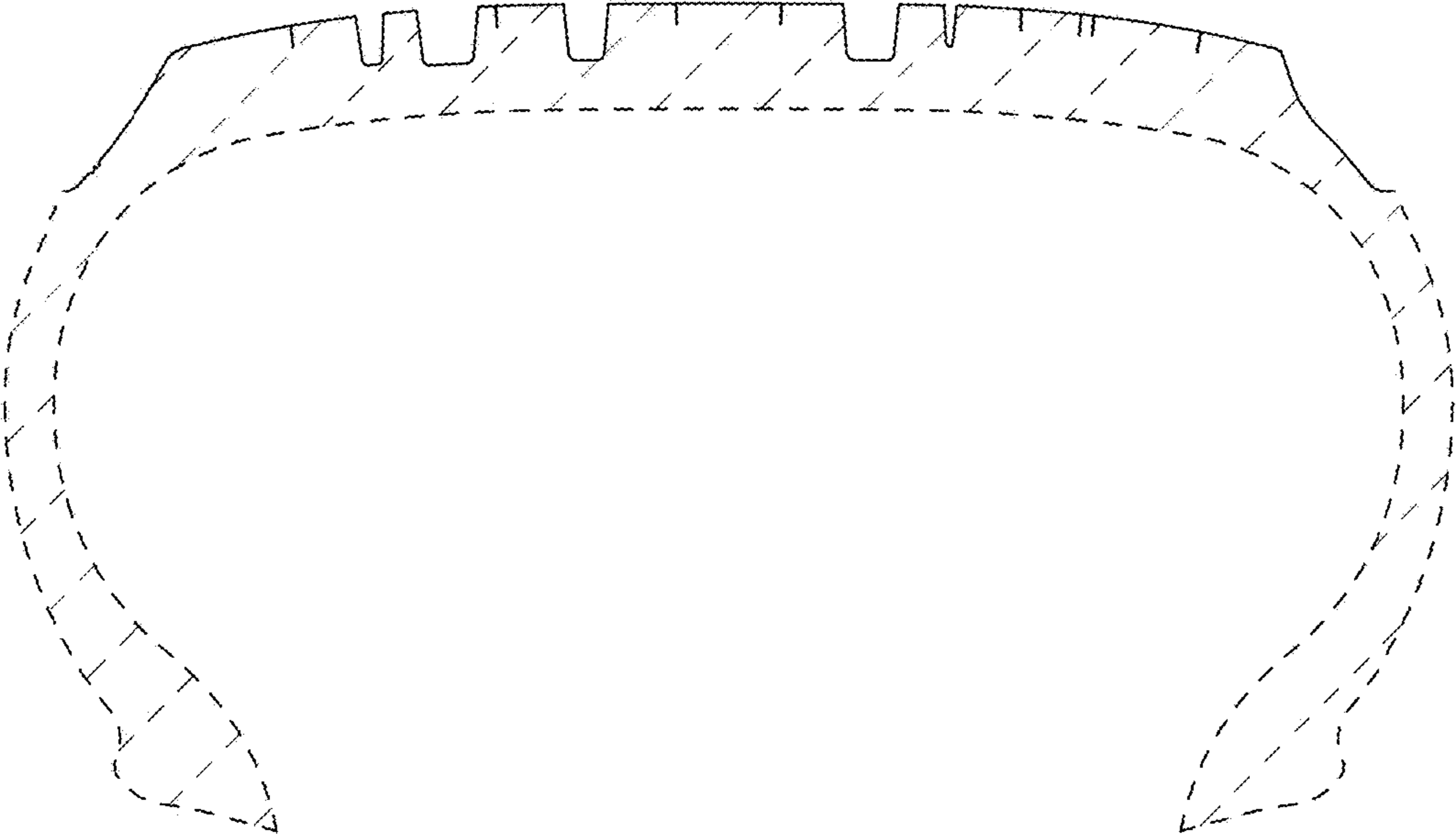

FIG. 8

