



US00D832771S

(12) **United States Design Patent**
El-Oulhani

(10) **Patent No.:** **US D832,771 S**

(45) **Date of Patent:** **** *Nov. 6, 2018**

(54) **TIRE TREAD**

(71) Applicants: **COMPAGNIE GENERALE DES
ETABLISSEMENTS MICHELIN,**
Clermont-Ferrand (FR); **Michelin
Recherche et Technique S.A.,**
Granges-Paccot (CH)

(72) Inventor: **Mostapha El-Oulhani,**
Clermont-Ferrand (FR)

(73) Assignees: **Compagnie Generale Des
Etablissements Michelin (FR);
Michelin Recherche Et Technique
S.A. (CH)**

(*) Notice: This patent is subject to a terminal disclaimer.

(**) Term: **15 Years**

(21) Appl. No.: **29/591,497**

(22) Filed: **Jan. 20, 2017**

(30) **Foreign Application Priority Data**

Jul. 20, 2016 (FR) 2016-3758

(51) **LOC (11) Cl.** **12-15**

(52) **U.S. Cl.**
USPC **D12/522**

(58) **Field of Classification Search**
USPC D12/500-532, 604
CPC Y10T 152/10027; B60C 1/0016; B60C
11/0306; B60C 11/0302; B60C 3/06;
B60C 9/17

See application file for complete search history.

(56) **References Cited**

U.S. PATENT DOCUMENTS

D390,817 S 2/1998 Graas et al.
D444,428 S 7/2001 Hutz et al.

D447,097 S 8/2001 Graas et al.
D466,472 S 12/2002 Abe et al.
D469,396 S 1/2003 Hutson et al.
D517,976 S 3/2006 Raatikainen
D522,442 S * 6/2006 Shirouzu D12/515
D547,716 S 7/2007 Ochi
D561,682 S * 2/2008 Ohki D12/519
D561,683 S 2/2008 Kiwaki
D578,470 S 10/2008 Regallis et al.
D583,302 S 12/2008 Shavers et al.
D584,213 S * 1/2009 Shinkai D12/519
D597,474 S 8/2009 Yamakawa et al.
D599,276 S 9/2009 Fontaine et al.
D601,939 S 10/2009 Fontaine et al.

(Continued)

Primary Examiner — Robert M. Spear

Assistant Examiner — John A Voytek

(74) *Attorney, Agent, or Firm* — Dickinson Wright PLLC

(57) **CLAIM**

The ornamental design for a tire tread, as shown and described.

DESCRIPTION

FIG. 1 is a perspective view of the tire tread of my design; FIG. 2 is a front elevation view of the tire tread of my design; FIG. 3 is a side elevation view of the tire tread of my design; FIG. 4 is a side elevation view of the tire tread of my design, taken from the opposite side of that shown in FIG. 3; and, FIG. 5 is an enlarged, partial view of the tire tread of FIG. 1, as indicated by the break lines.

In the drawings, the broken line disclosure of the tire sidewall and inner bead depicts environmental subject matter. The dash-dot-dot-dash line, forming the peripheral boundary between the tire tread and sidewall, illustrate the bounds of the claimed design and form no part thereof.

1 Claim, 5 Drawing Sheets

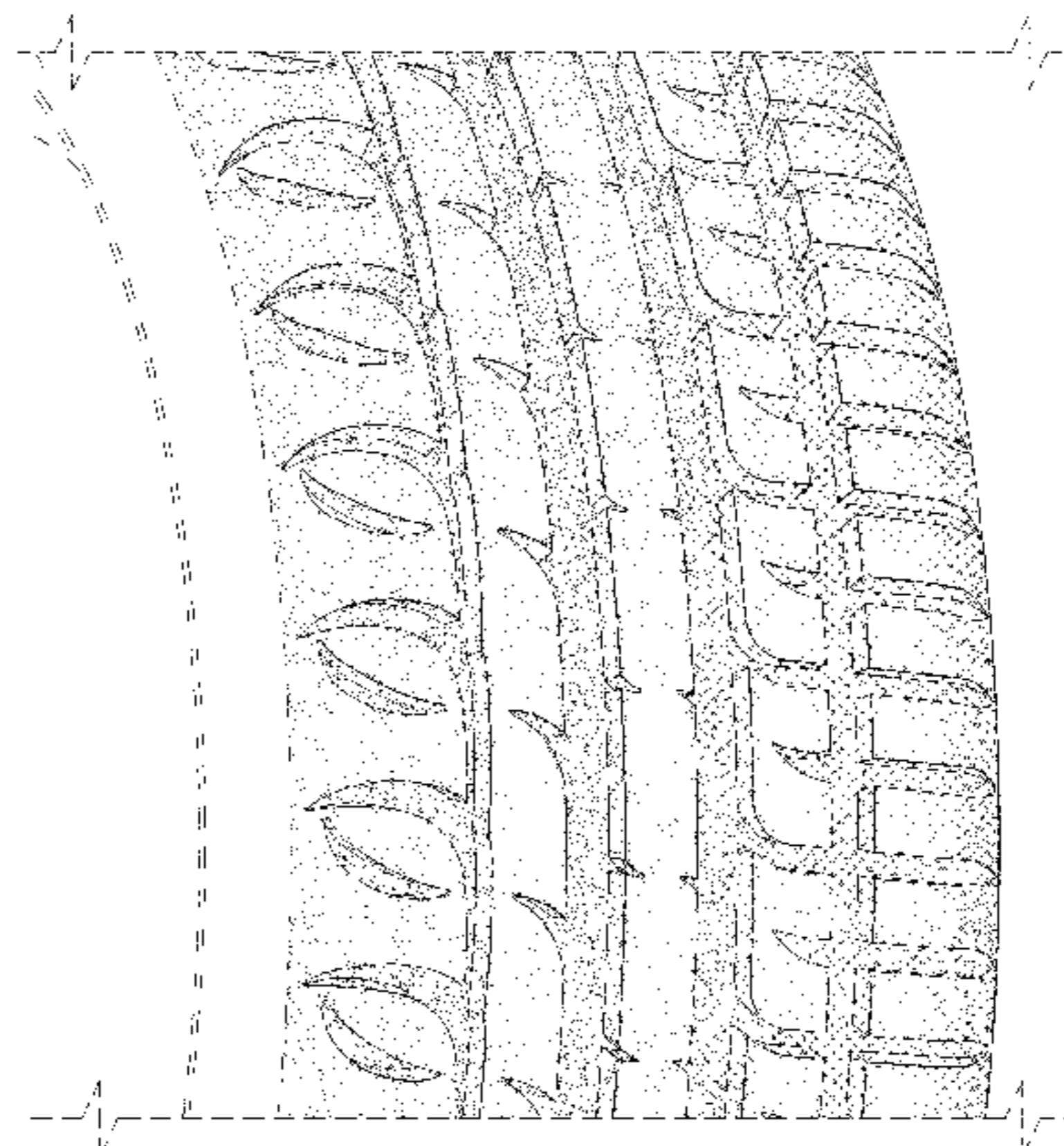
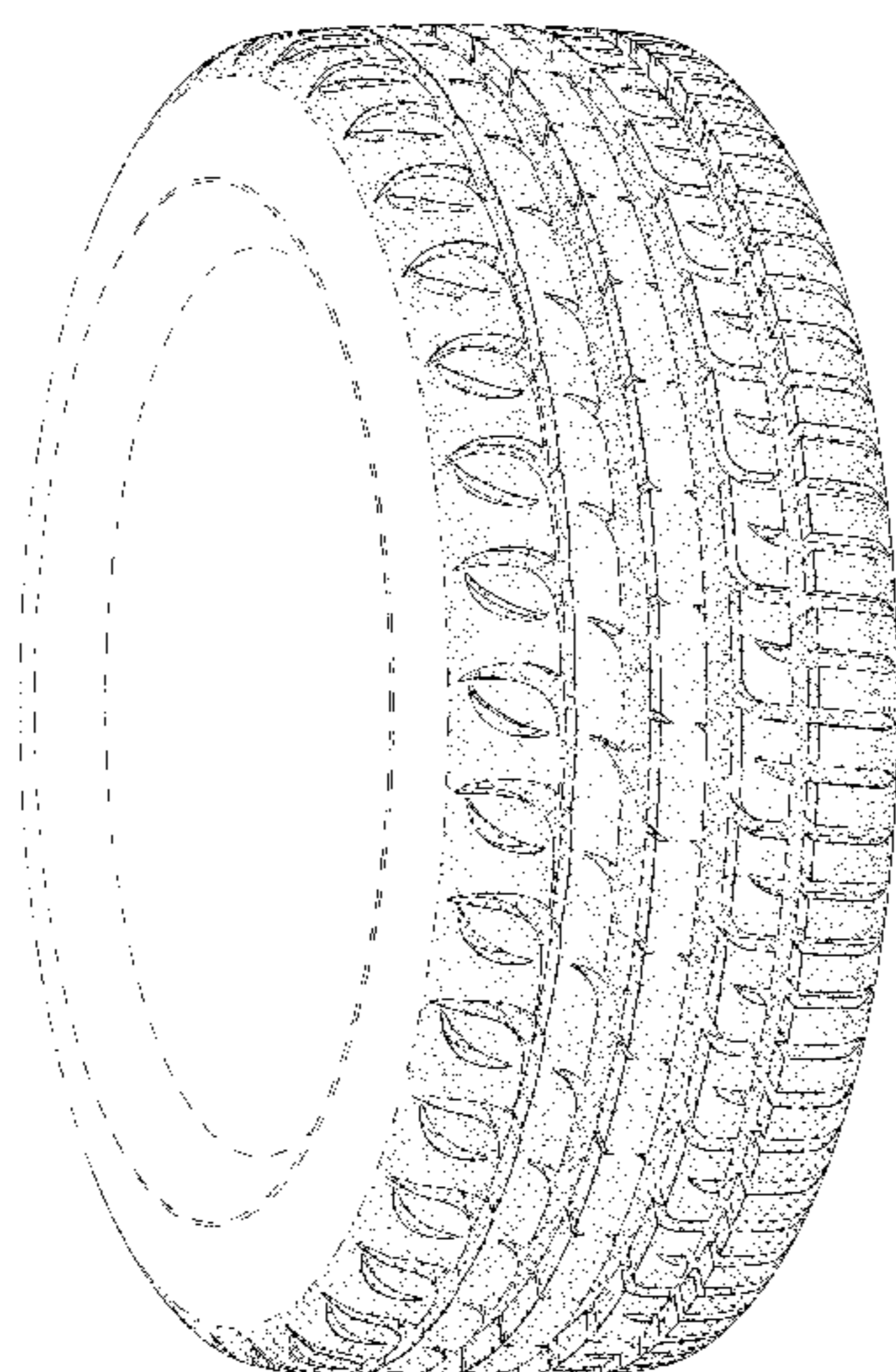

(56)

References Cited

U.S. PATENT DOCUMENTS

D603,324 S	11/2009	Woidtke et al.	
D609,627 S	2/2010	Frappart et al.	
D610,068 S	2/2010	Nagata	
D612,321 S	3/2010	Bott et al.	
D626,910 S *	11/2010	Bott	D12/519
D634,261 S	3/2011	Schmalix et al.	
D647,455 S	10/2011	Frappart et al.	
D648,668 S *	11/2011	Kujime	D12/519
D650,322 S	12/2011	Takahashi	
D650,734 S *	12/2011	Mita	D12/517
D651,160 S	12/2011	Jacobs	
D654,848 S *	2/2012	Yonetsu	D12/519
D667,358 S	9/2012	Fontaine et al.	
D696,182 S	12/2013	Sakamoto	
D696,621 S	12/2013	Harvey et al.	
D719,079 S	12/2014	Horiuchi et al.	
D725,584 S	3/2015	Ropars	
D729,147 S	5/2015	Perrier	
D743,872 S *	11/2015	Huang	D12/519
D758,954 S	6/2016	Albouy et al.	
D780,669 S *	3/2017	Takahashi	D12/518
D781,213 S *	3/2017	Harris	D12/523
D786,773 S *	5/2017	Raatikainen	D12/519
D792,324 S *	7/2017	Taniguchi	D12/523
D798,800 S *	10/2017	Davis	D12/516

* cited by examiner

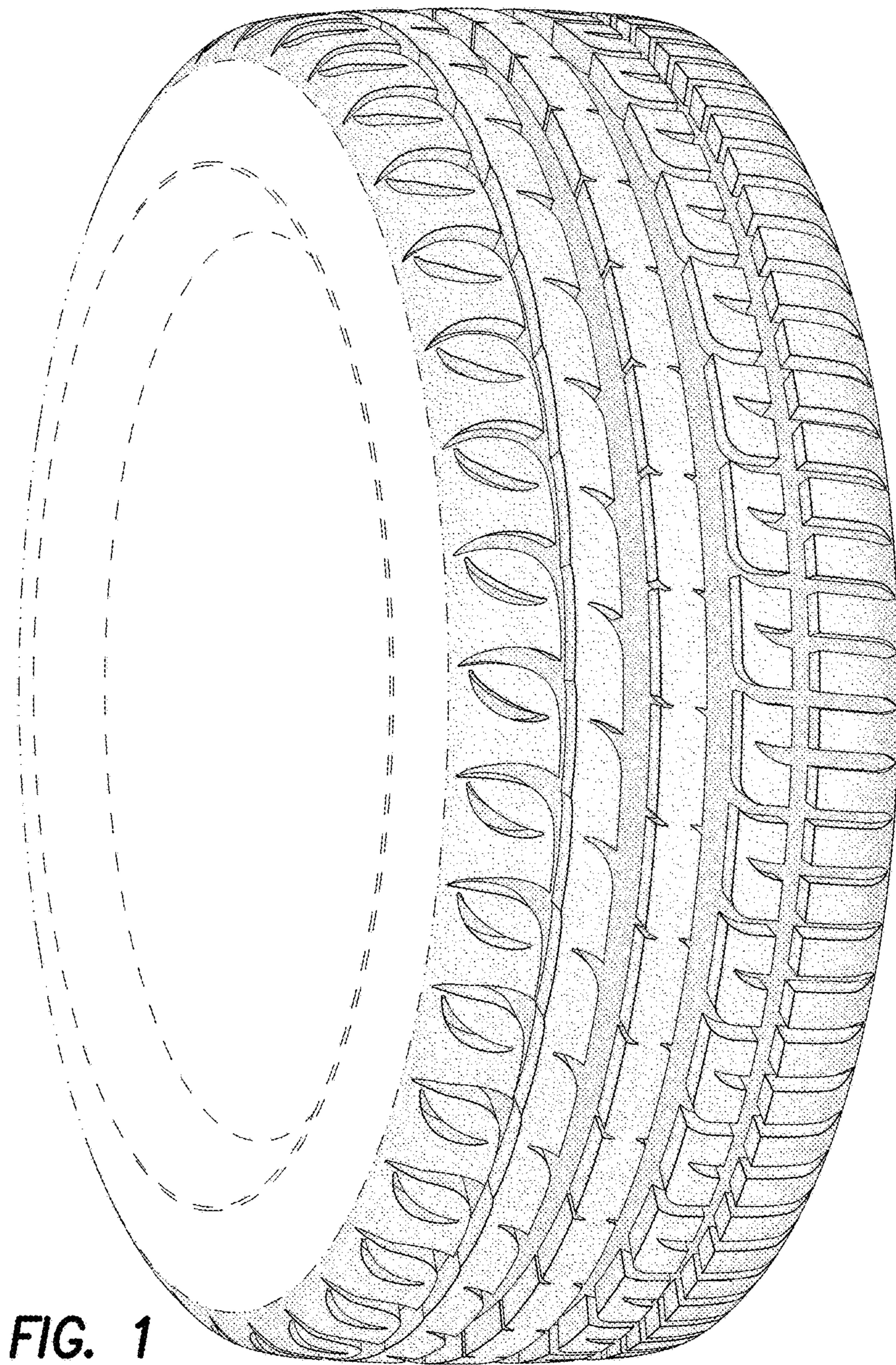

FIG. 1

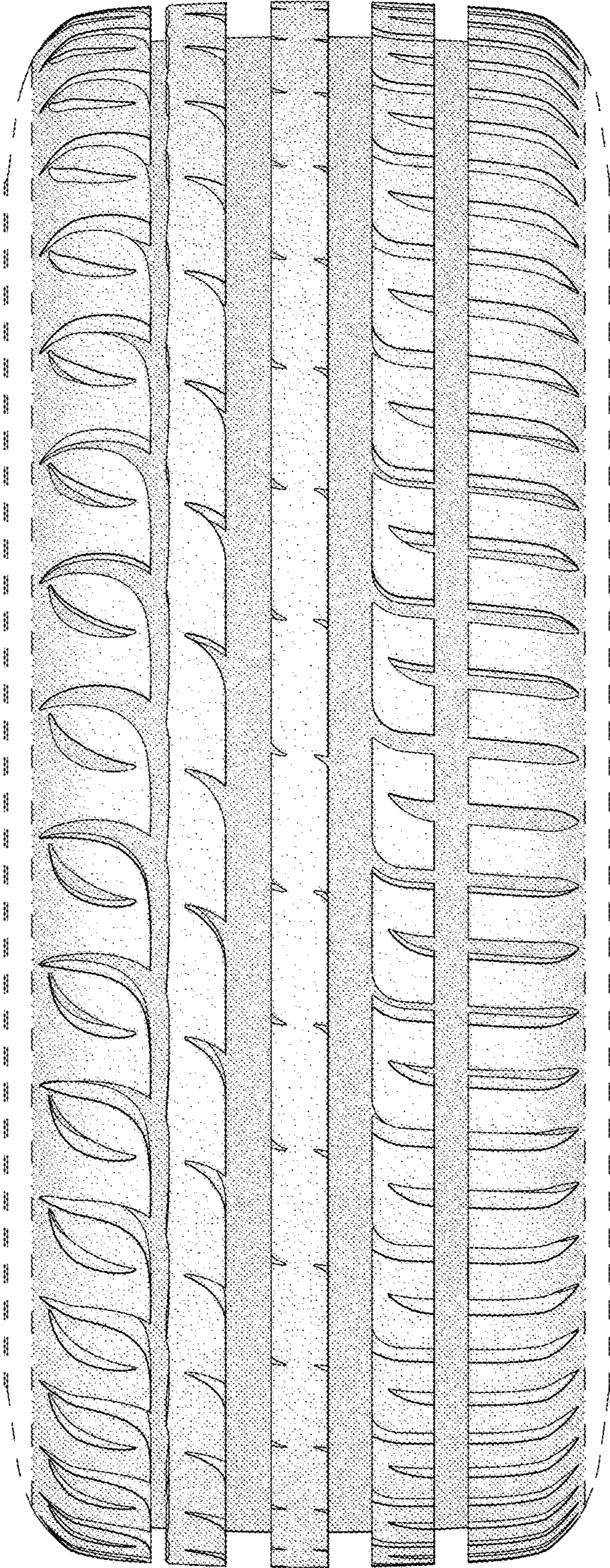

FIG. 2

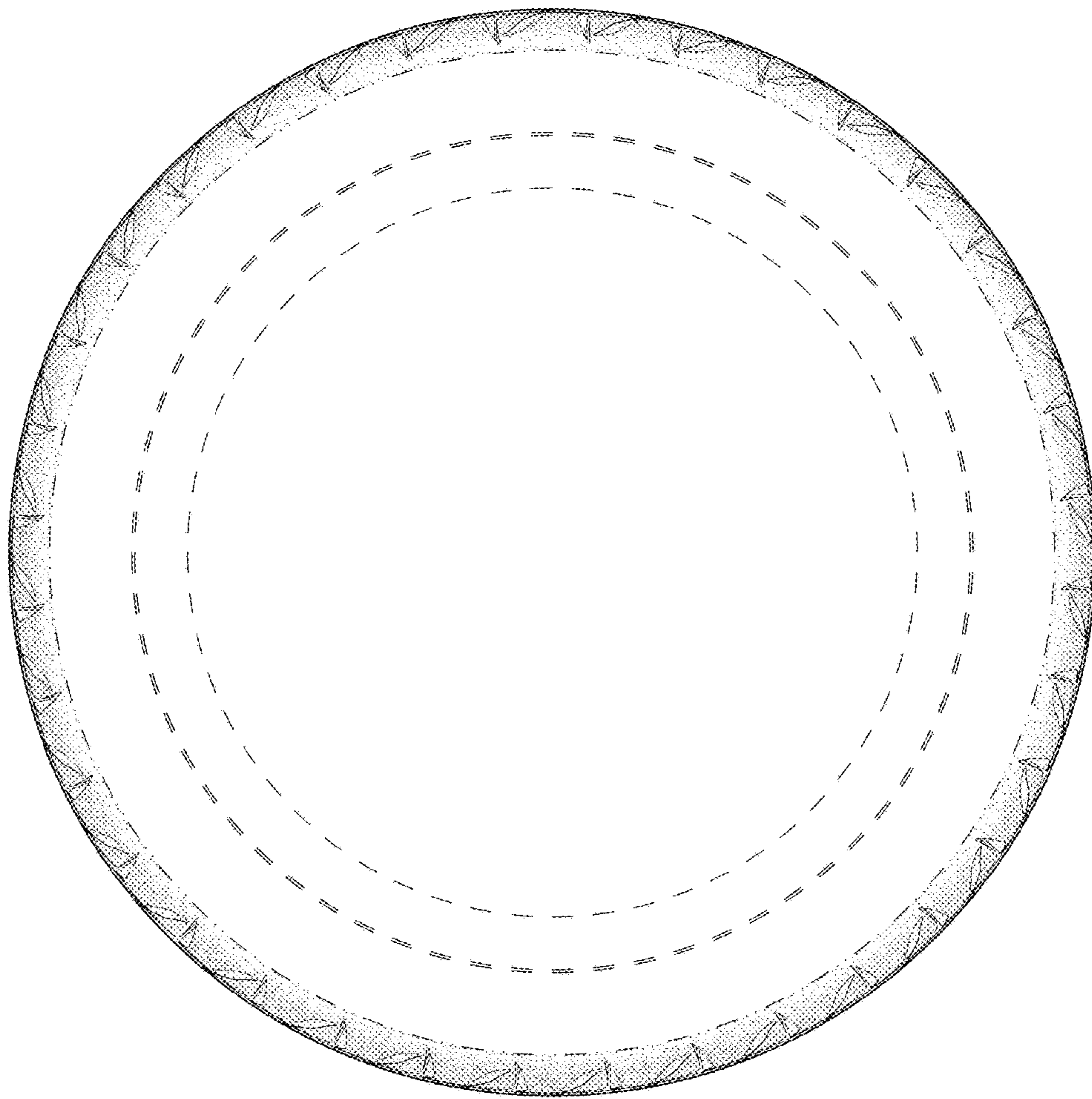

FIG. 3

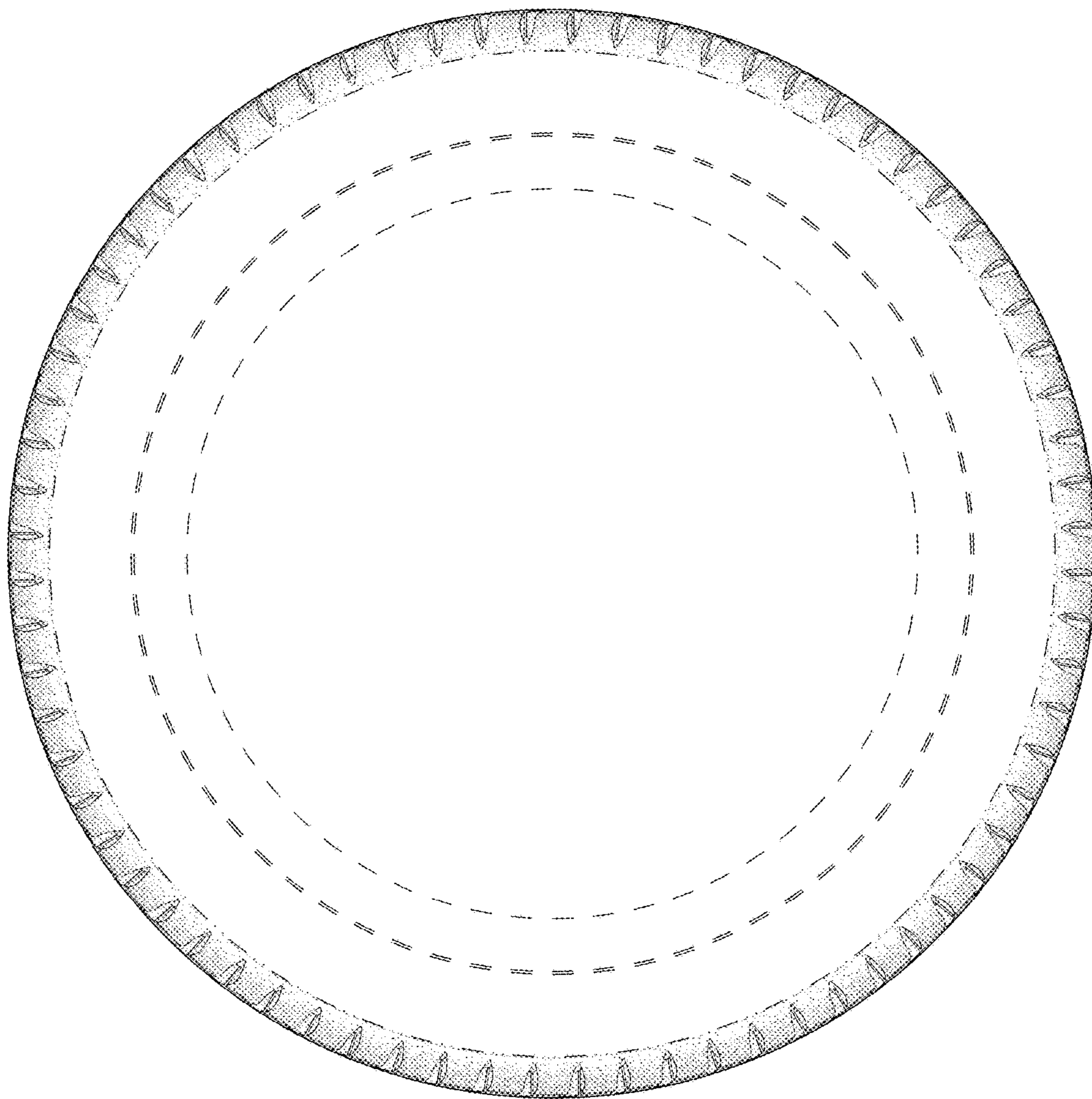

FIG. 4

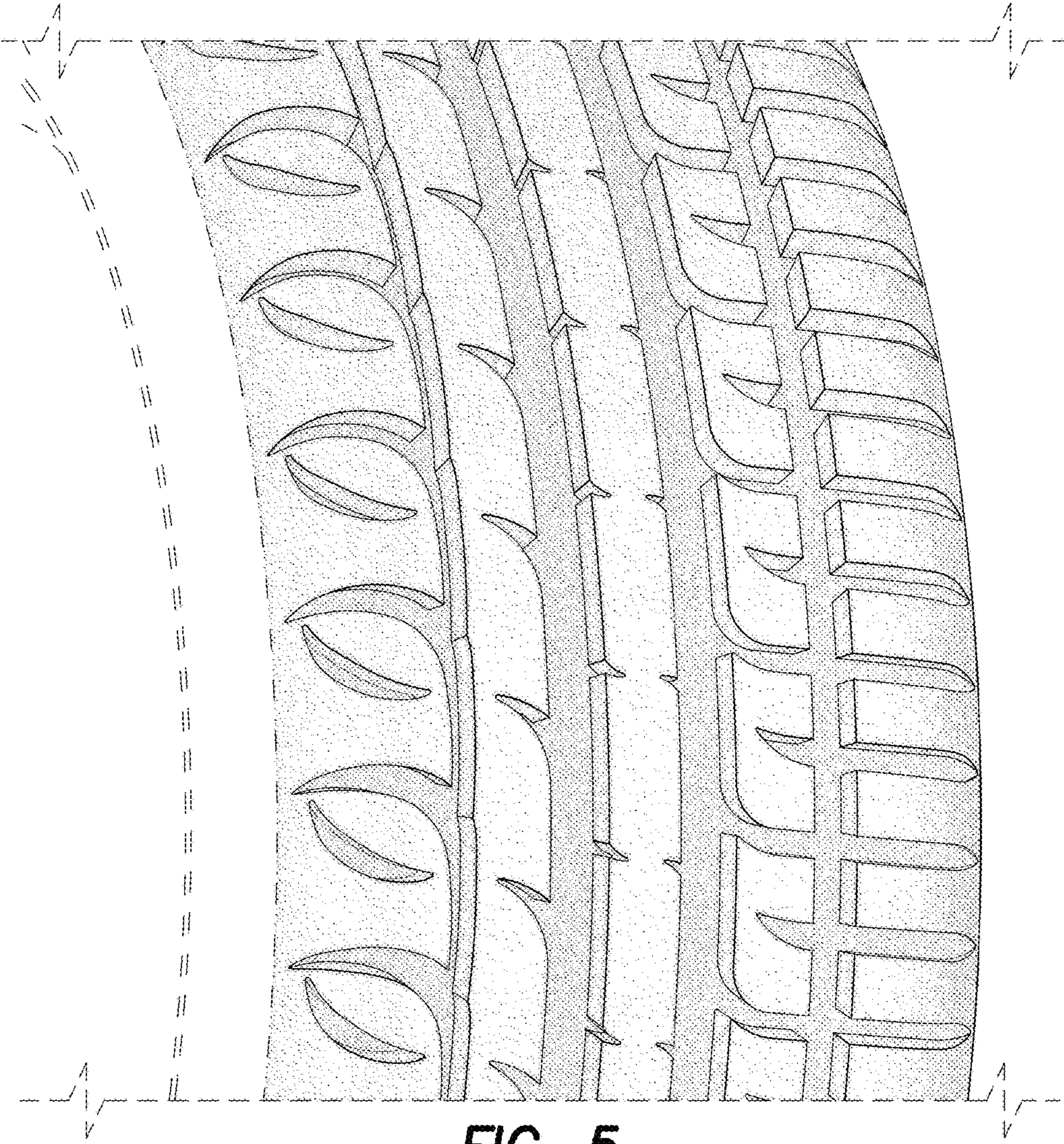

FIG. 5