



US00D832685S

(12) **United States Design Patent** (10) **Patent No.:** **US D832,685 S**  
**Wei et al.** (45) **Date of Patent:** **\*\* Nov. 6, 2018**

- (54) **ORNAMENT HOOK**
- (71) Applicants: **Fuh-San Metal (Dong Guan) Co., Ltd.**, Dongguan (CN); **Sheng An Tsai**, Dongguan (CN); **Tzu Hsiang Wei**, Dongguan (CN)
- (72) Inventors: **Tzu Hsiang Wei**, Dongguan (CN); **Sheng An Tsai**, Dongguan (CN)
- (73) Assignees: **Fuh-San Metal (Dong Guan) Co., Ltd.**, Dongguan (CN); **Sheng An Tsai**, Dongguan (CN); **Tzu Hsiang Wei**, Dongguan (CN)
- (\*\*) Term: **15 Years**
- (21) Appl. No.: **29/611,234**
- (22) Filed: **Jul. 19, 2017**
- (51) **LOC (11) Cl.** ..... **08-05**
- (52) **U.S. Cl.**  
USPC ..... **D8/367**
- (58) **Field of Classification Search**  
USPC ..... D8/349, 354, 367  
CPC ..... A41F 9/007; A47G 25/065; B60N 3/005;  
B60R 7/10; F16B 1/00  
See application file for complete search history.

D216,670 S *	3/1970	Fox	.....	D8/305
D236,323 S *	8/1975	Johnsen et al.	.....	D6/546
D397,568 S *	9/1998	Jonas	.....	D6/546
6,079,224 A *	6/2000	Schehr	.....	A44C 7/002 63/12
D427,892 S *	7/2000	Walters-Dowding	.....	D8/367
D436,517 S *	1/2001	Barry	.....	D8/354
D473,454 S *	4/2003	Goodman	.....	D8/370
D477,526 S *	7/2003	Goodman	.....	D8/370
D492,581 S *	7/2004	Fahy	.....	D8/378
D590,577 S *	4/2009	Bruno	.....	D2/853
D600,224 S *	9/2009	Lanktree	.....	D13/183
D608,579 S *	1/2010	Goodman	.....	D6/569
D631,334 S *	1/2011	Goodman	.....	D8/367
D641,230 S *	7/2011	Goodman	.....	D8/367
D669,768 S *	10/2012	Tawil	.....	D8/372
D690,946 S *	10/2013	Goodman	.....	D6/323
D695,532 S *	12/2013	Goodman	.....	D6/323
D810,548 S *	2/2018	Lynn	.....	D8/367

\* cited by examiner

*Primary Examiner* — Cynthia R Underwood

(74) *Attorney, Agent, or Firm* — Wang Law Firm, Inc.

(57) **CLAIM**

The ornamental design for an ornament hook, as shown and described.

**DESCRIPTION**

FIG. 1 is a perspective view of our design of FIG. 1;  
FIG. 2 is a front elevation view of FIG. 1;  
FIG. 3 is a rear elevation view of FIG. 1;  
FIG. 4 is a left side elevation view of FIG. 1;  
FIG. 5 is a right side elevation view of FIG. 1;  
FIG. 6 is a top plan view of FIG. 1; and,  
FIG. 7 is a bottom plan view of FIG. 1.

**1 Claim, 7 Drawing Sheets**

- (56) **References Cited**  
U.S. PATENT DOCUMENTS  
D152,598 S \* 2/1949 Cronen ..... D6/565  
D152,599 S \* 2/1949 Cronen ..... 248/300  
D204,743 S \* 5/1966 Rhoades ..... D8/305  
D206,587 S \* 1/1967 Nathanson ..... D11/67

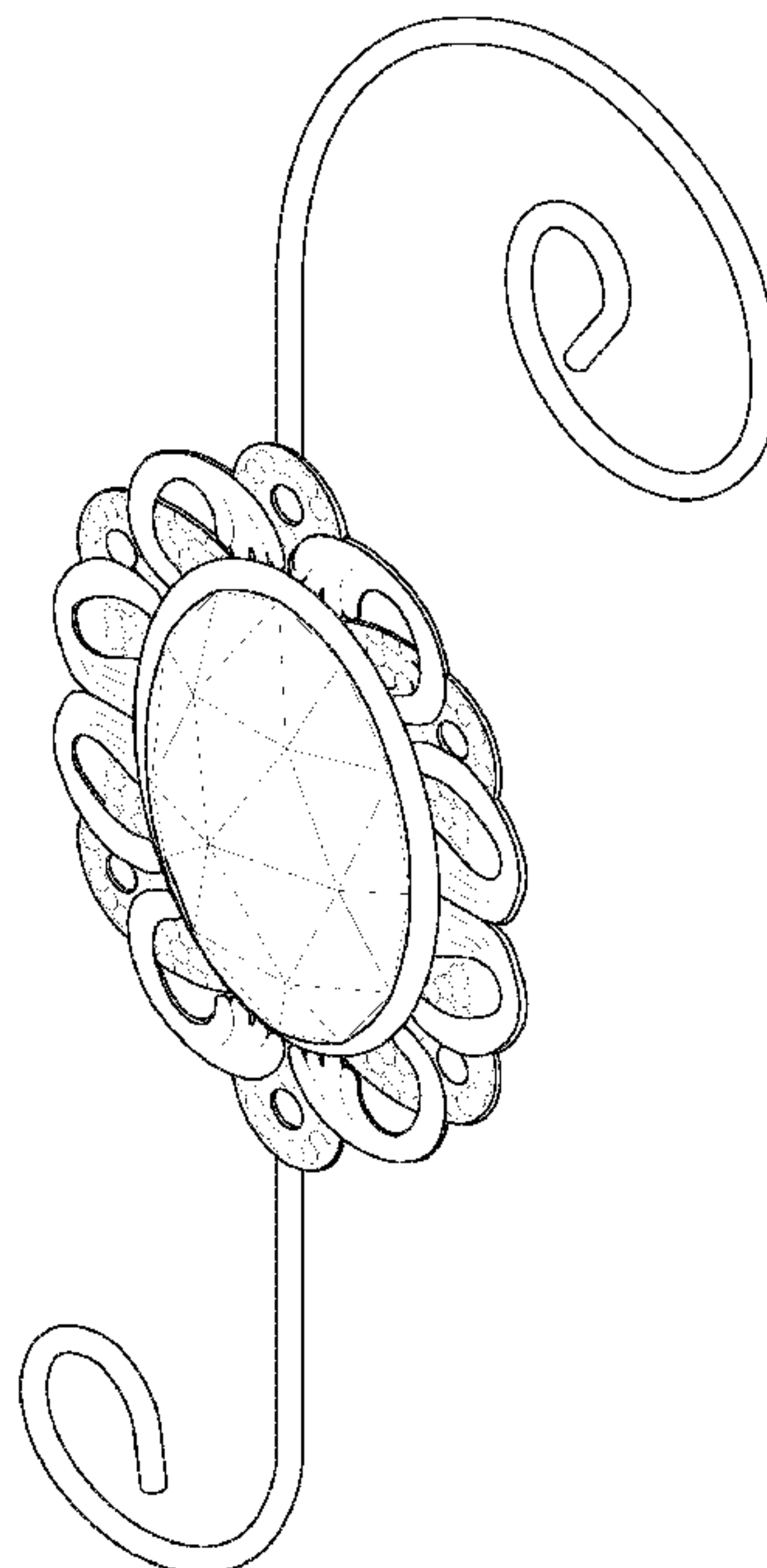

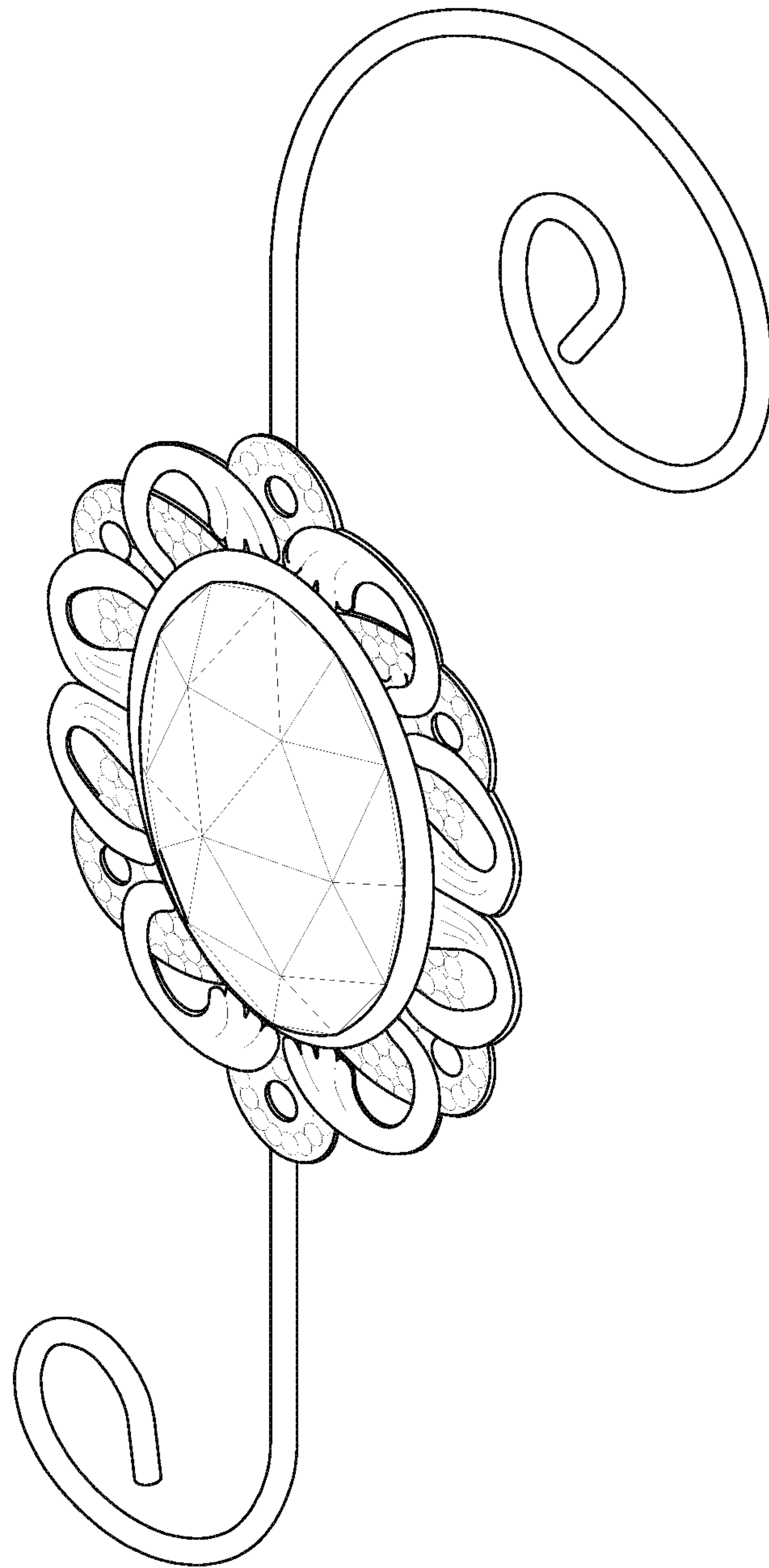

Fig. 1

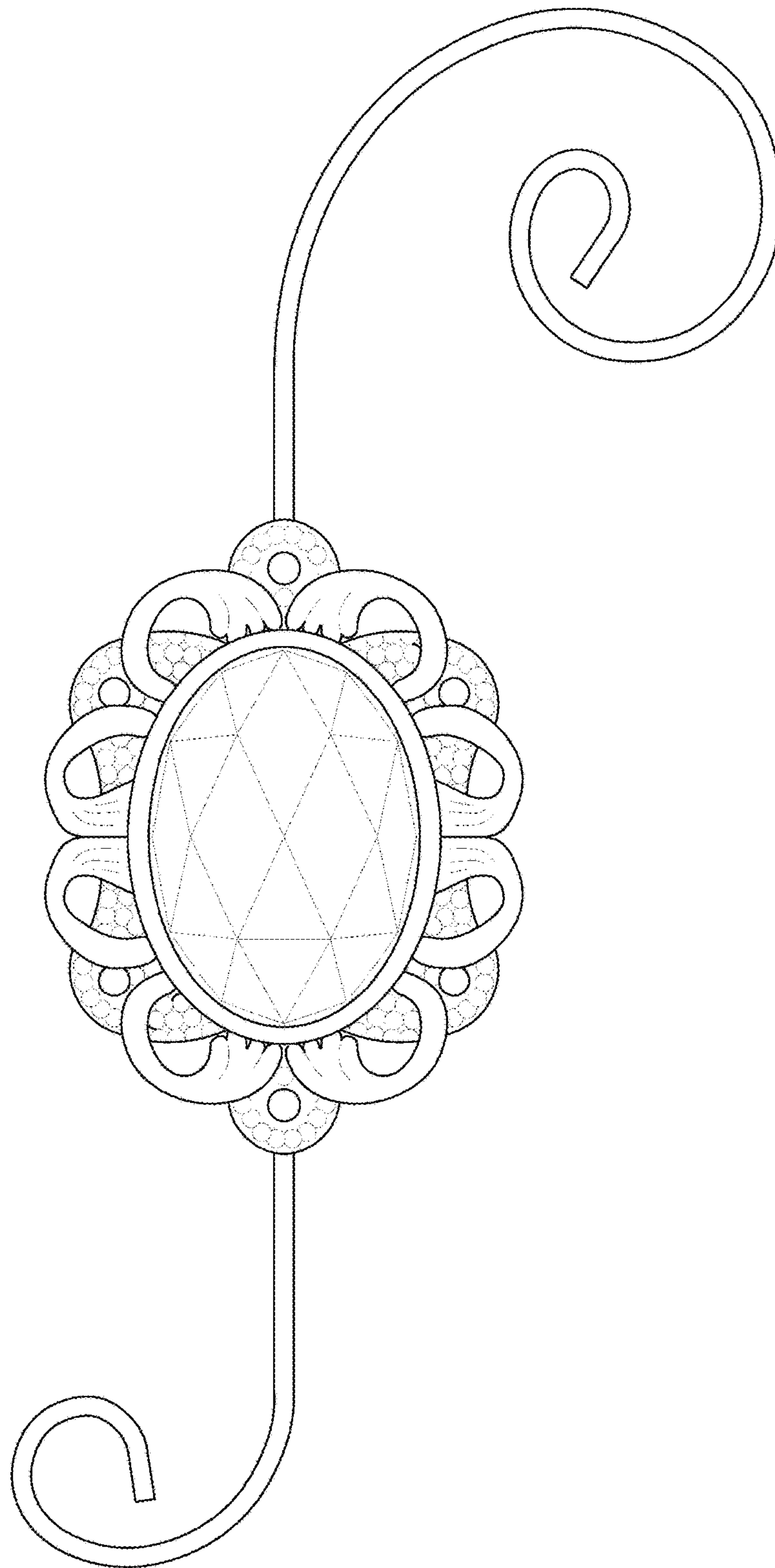

Fig. 2

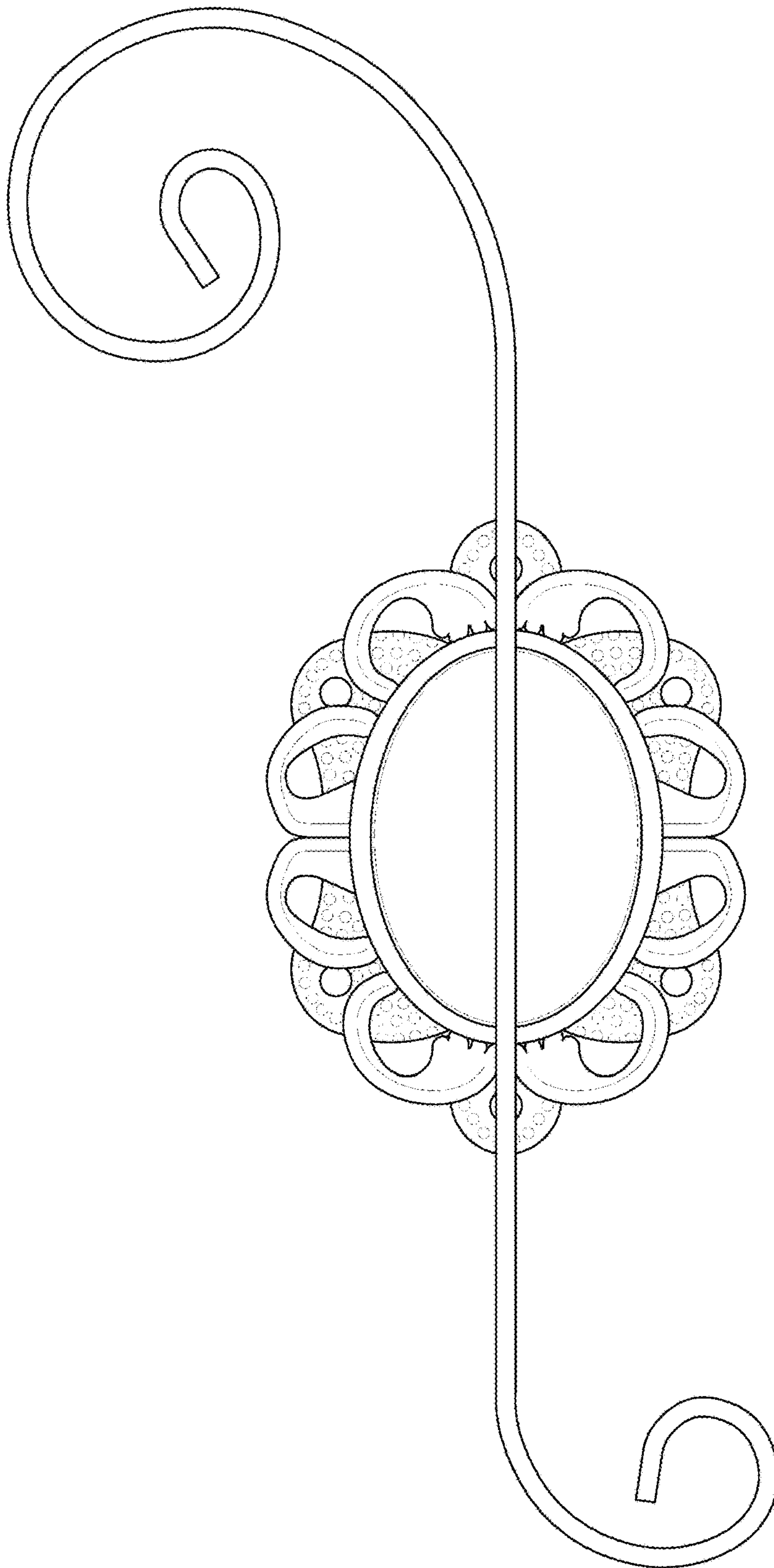

Fig. 3

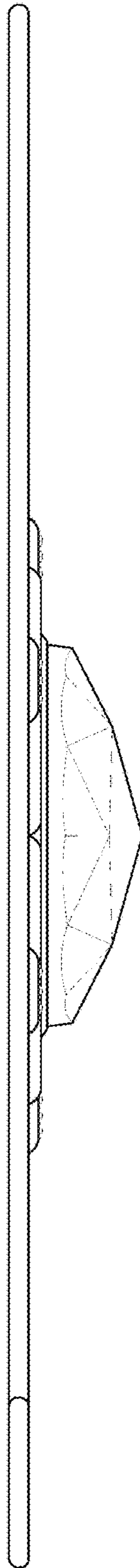

Fig. 4



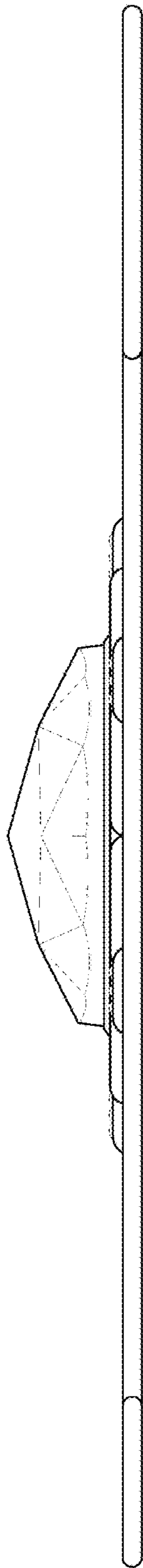

Fig. 5

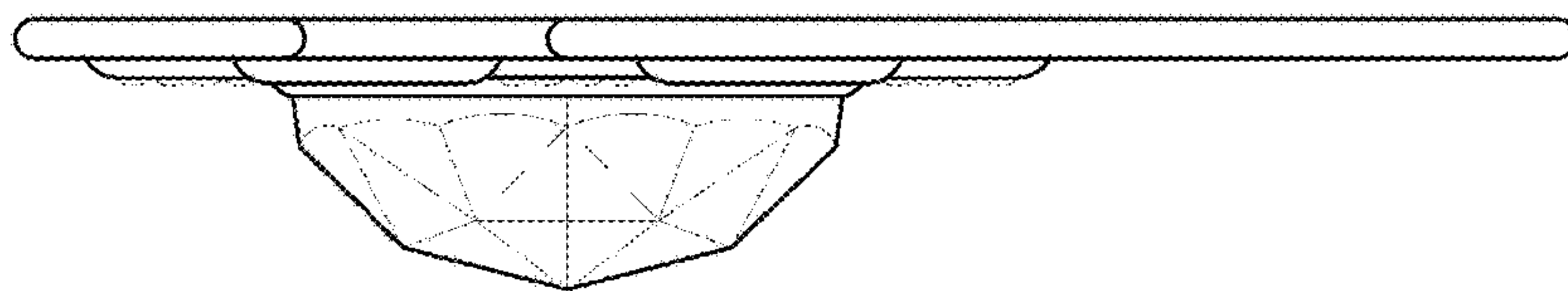

Fig. 6

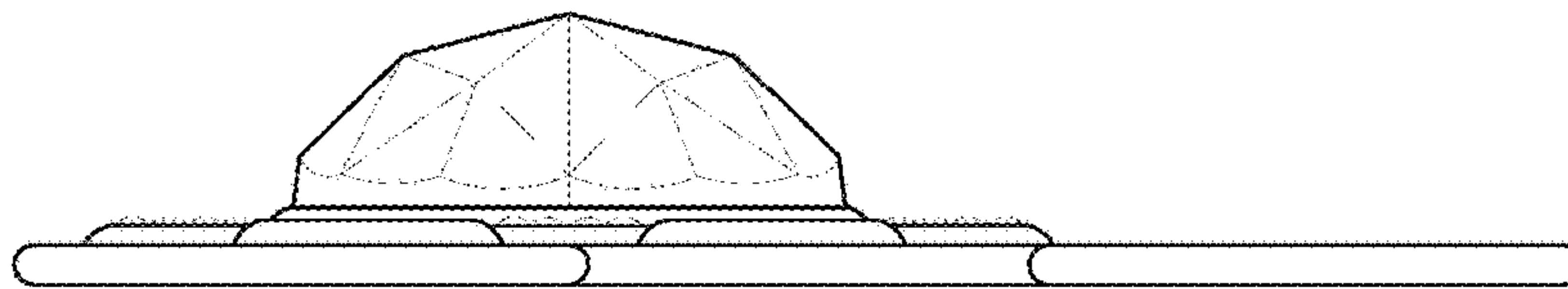

Fig. 7