



US00D832667S

(12) **United States Design Patent** (10) **Patent No.:** **US D832,667 S**  
**Hatcher et al.** (45) **Date of Patent:** **\*\* Nov. 6, 2018**

(54) **RATCHET AND DISPLAY**

(71) Applicant: **WINSTON PRODUCTS, LLC**,  
Cleveland, OH (US)

(72) Inventors: **Troy Hatcher**, Bay Village, OH (US);  
**Richard Gyure**, Willoughby, OH (US);  
**Robert Schmidt**, Painsville, OH (US)

(73) Assignee: **Winston Products, LLC**, Cleveland,  
OH (US)

(\*\*) Term: **15 Years**

(21) Appl. No.: **29/598,266**

(22) Filed: **Mar. 24, 2017**

(51) **LOC (11) Cl.** ..... **08-05**

(52) **U.S. Cl.**  
USPC ..... **D8/44**

(58) **Field of Classification Search**  
USPC ..... D8/14, 44, 51, 107  
CPC ..... B60P 7/083; B60P 7/0823; B60P 7/0838;  
B60P 7/0846  
See application file for complete search history.

7,392,973 B1 \* 7/2008 Hsieh ..... B60P 7/083  
24/69 ST

8,776,323 B2 \* 7/2014 McLennan ..... B60P 7/0823  
24/170

2009/0119892 A1 \* 5/2009 Breedon ..... B60P 7/083  
24/68 CD

2013/0104354 A1 \* 5/2013 Miller ..... B60P 7/0823  
24/68 CD

2013/0333169 A1 \* 12/2013 Durand ..... B60P 7/083  
24/68 CD

\* cited by examiner

*Primary Examiner* — Philip S Hyder  
(74) *Attorney, Agent, or Firm* — Tucker Ellis LLP

(57) **CLAIM**

The ornamental design for a ratchet and display, as shown and described.

**DESCRIPTION**

FIG. 1 is a front perspective view of a ratchet and display showing our new design;  
FIG. 2 is a rear perspective view thereof;  
FIG. 3 is a front view thereof;  
FIG. 4 is a rear view thereof;  
FIG. 5 is a left side view thereof;  
FIG. 6 is a right side view thereof;  
FIG. 7 is a top view thereof; and,  
FIG. 8 is a bottom view thereof.  
The broken lines shown herein are for illustrative purposes only and form no part of the claimed design. The dot-dash line represents an unclaimed boundary.

**1 Claim, 4 Drawing Sheets**

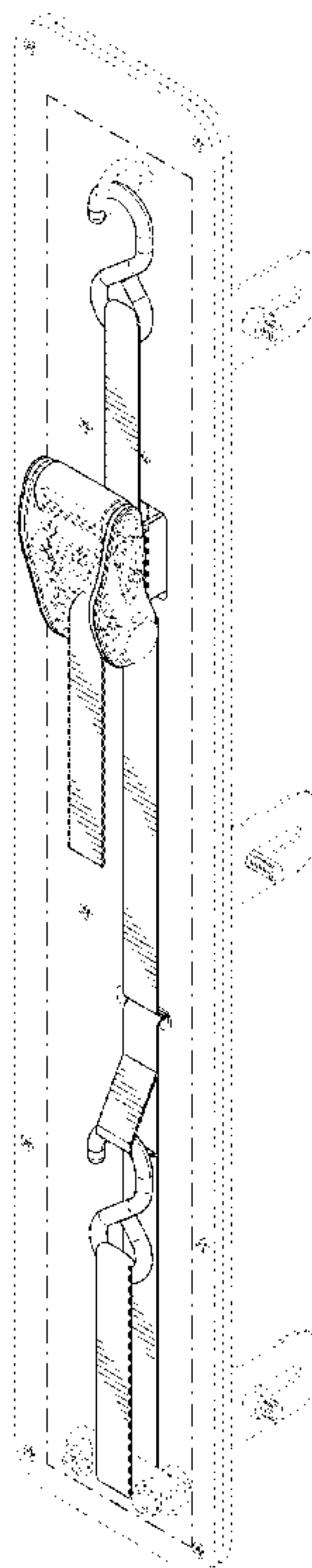

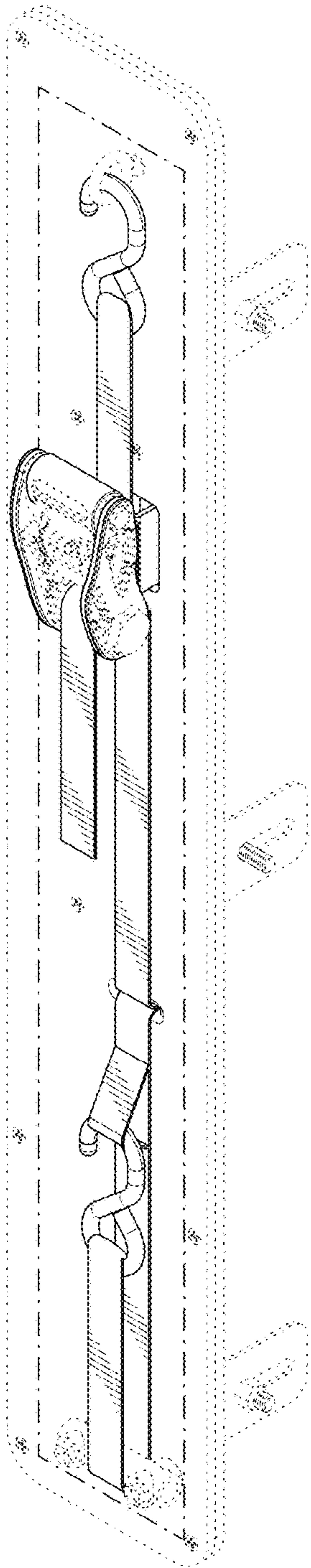

FIG. 1

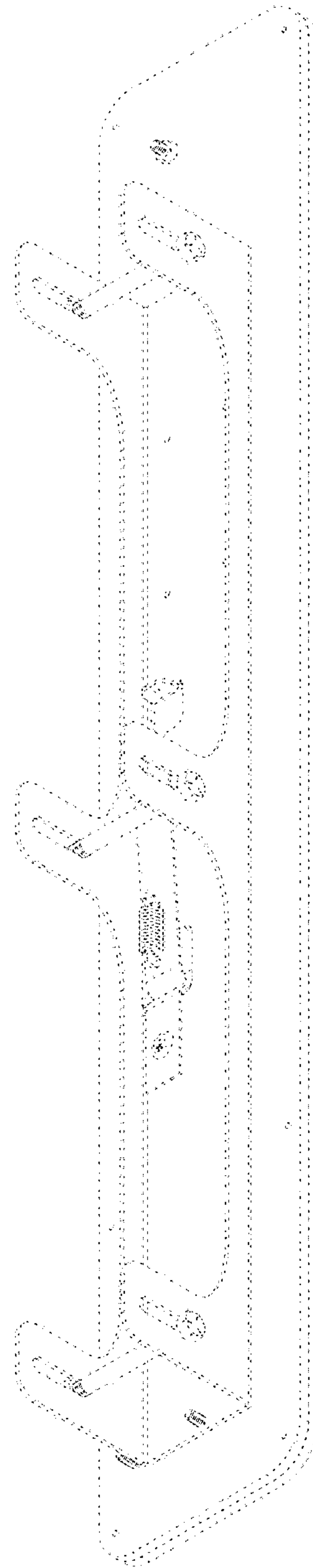

FIG. 2

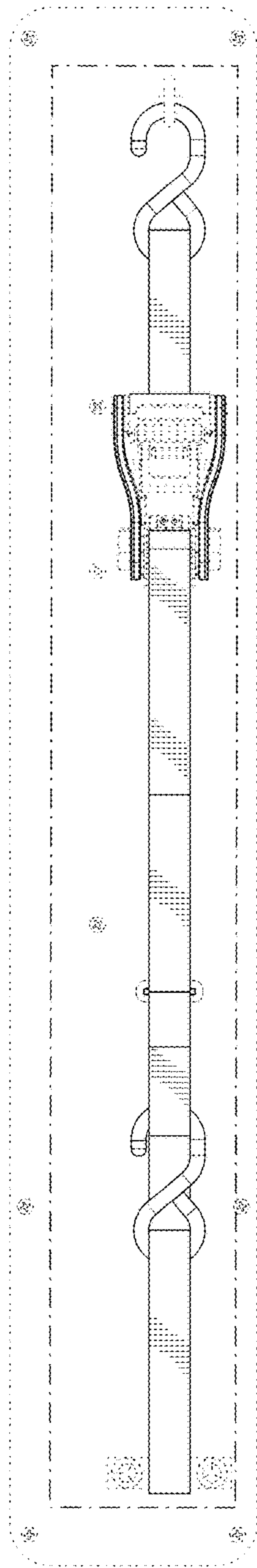

FIG. 3

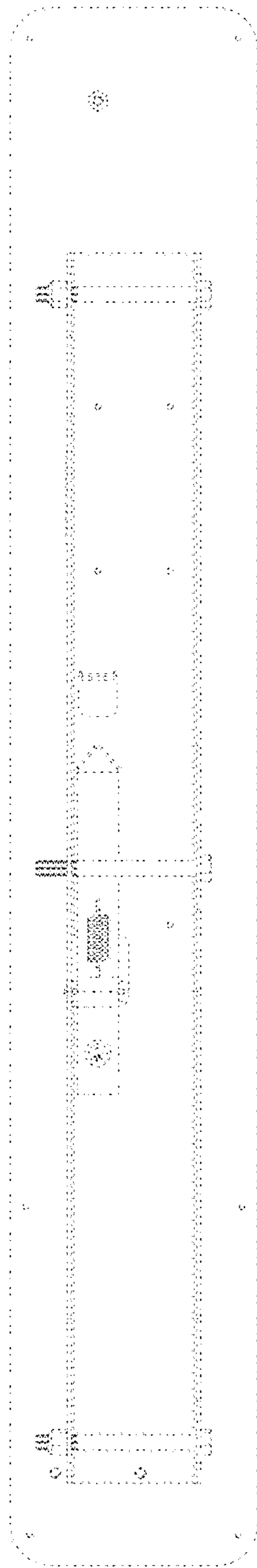

FIG. 4

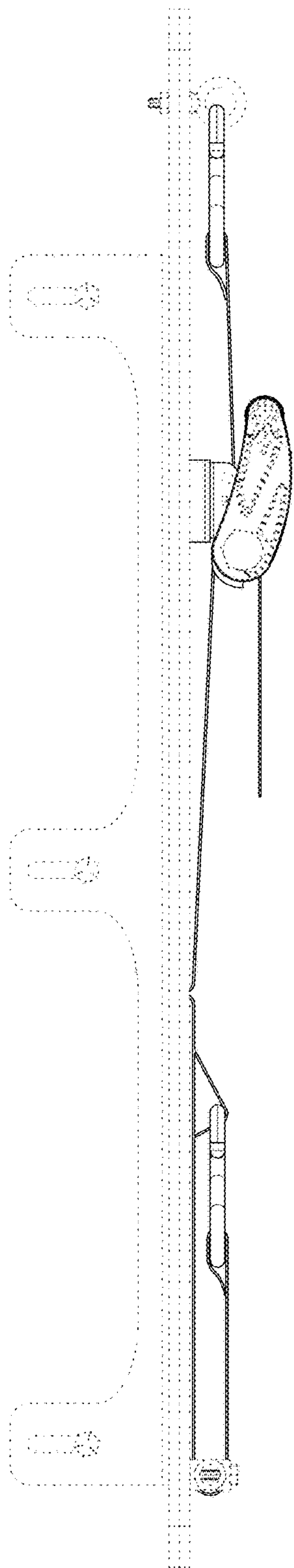

FIG. 5

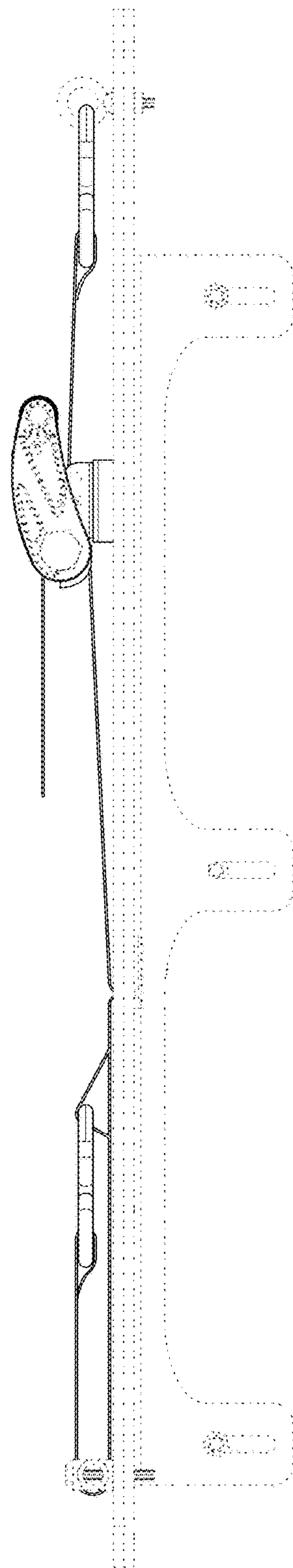

FIG. 6

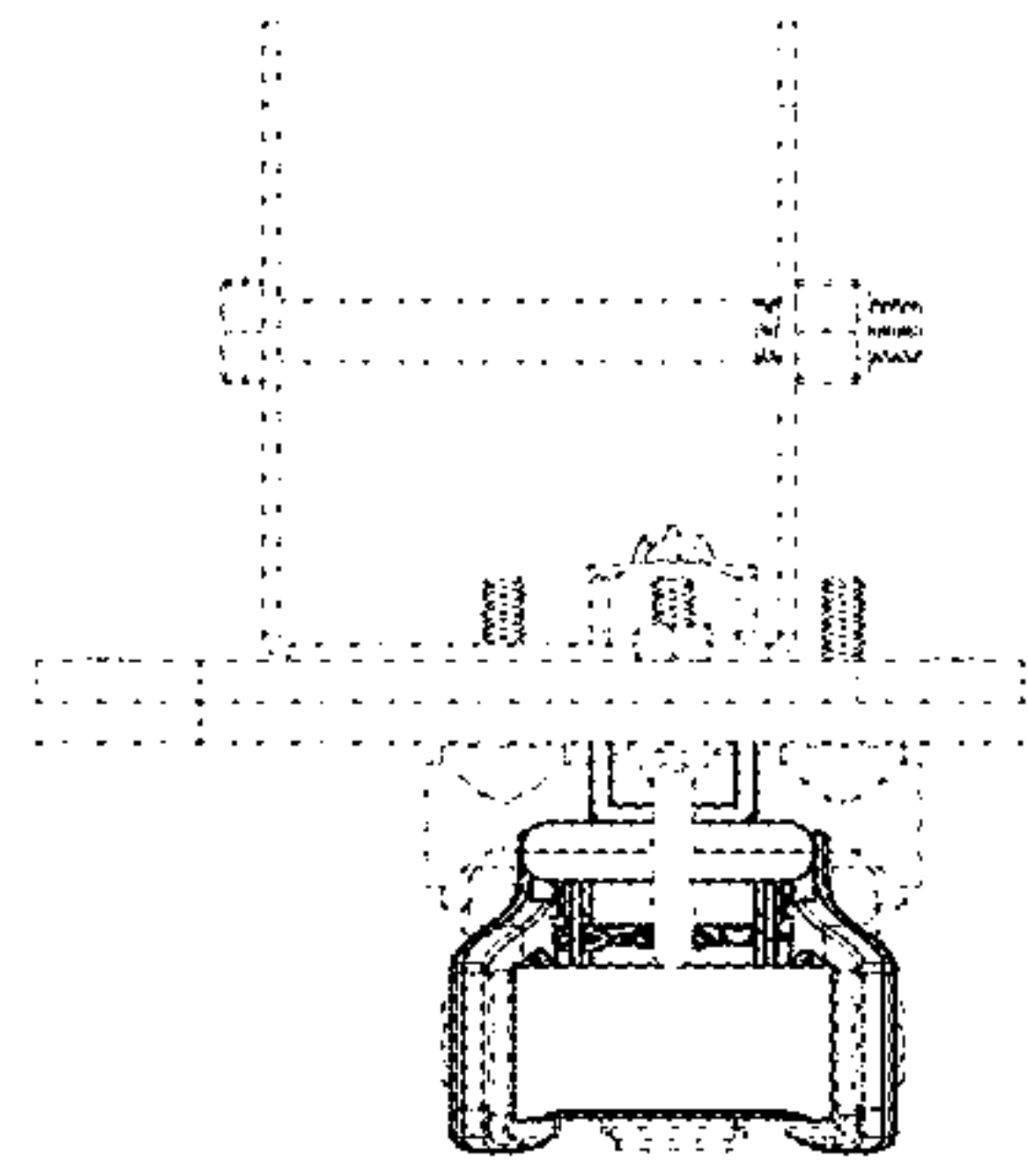

FIG. 7

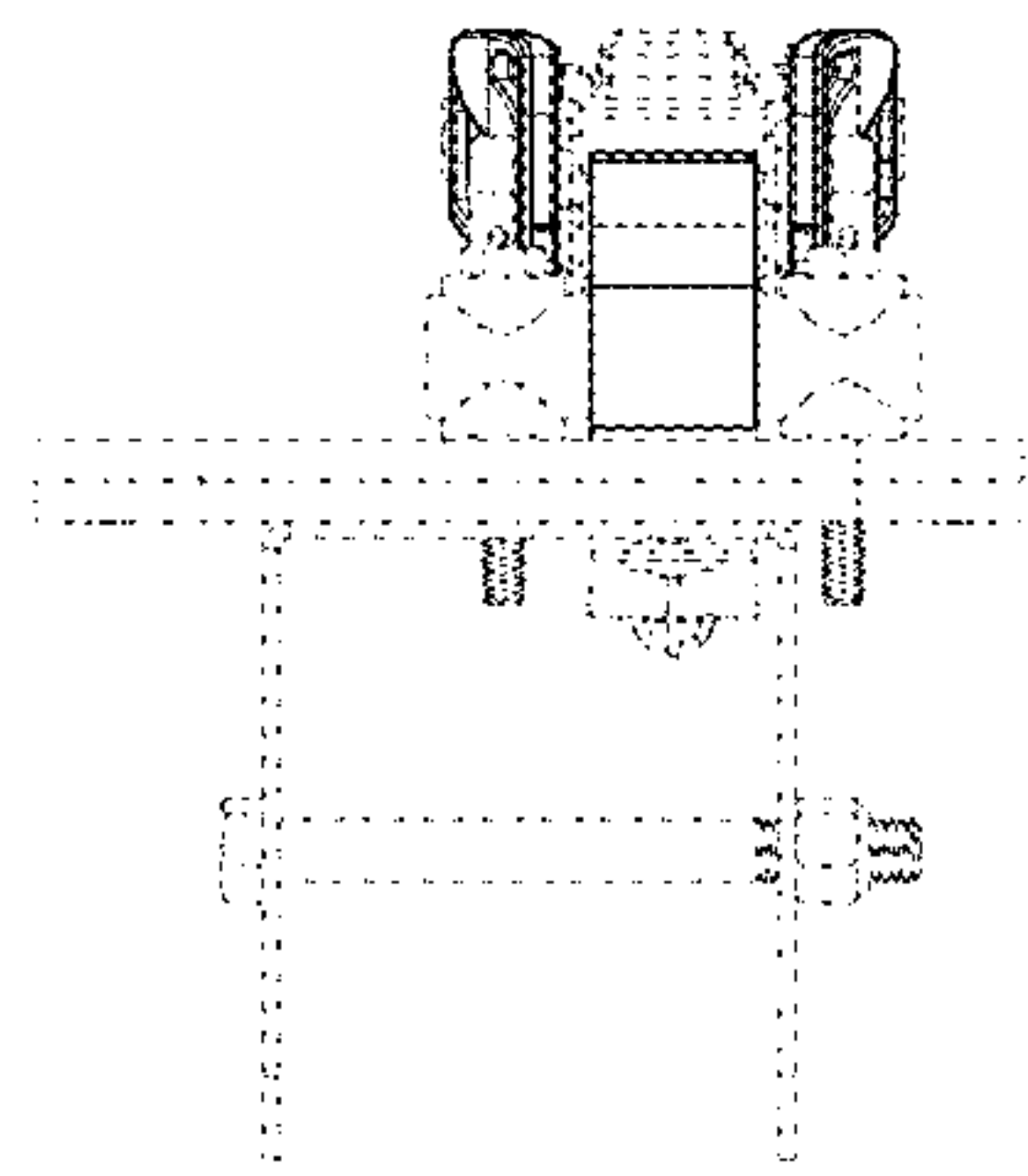

FIG. 8