



US00D832628S

(12) **United States Design Patent** (10) **Patent No.:** **US D832,628 S**
Blatstein et al. (45) **Date of Patent:** **** *Nov. 6, 2018**

(54) **DISPLAY STRUCTURE**
(71) Applicant: **OTG Experience, LLC**, New York, NY (US)
(72) Inventors: **Eric J. Blatstein**, New York, NY (US); **Justin S. Blatstein**, New York, NY (US); **James Darcy**, Union, NJ (US); **Carmen C. Aguilar**, Rye, NY (US); **Erica G. Armstrong**, Cherry Hill, NJ (US); **Dean Mercado**, Milltown, NJ (US); **Alberto Penna**, Milltown, NJ (US)

D468,936 S * 1/2003 Miranda D6/675.4
D604,062 S * 11/2009 Wade D6/675.2
D612,171 S * 3/2010 Wade D6/629
D622,977 S * 9/2010 Wade D6/675.4
D647,996 S * 11/2011 Griffin D23/200
D730,663 S * 6/2015 Logan G09F 7/10
D6/675
D741,626 S * 10/2015 Tapias D6/672
D777,478 S * 1/2017 Krauss D6/675
D785,379 S * 5/2017 Maffett D6/675.4
D790,457 S * 6/2017 Vargas D13/108

* cited by examiner

(73) Assignee: **OTG Experience, LLC**, New York, NY (US)
(*) Notice: This patent is subject to a terminal disclaimer.

Primary Examiner — Kelley Donnelly
(74) *Attorney, Agent, or Firm* — Kaplan Breyer Schwarz, LLP

(**) Term: **15 Years**

(57) **CLAIM**

(21) Appl. No.: **29/606,732**

The ornamental design for a display structure, substantially as shown and described.

(22) Filed: **Jun. 7, 2017**

Related U.S. Application Data

(63) Continuation-in-part of application No. 29/606,503, filed on Jun. 5, 2017.

DESCRIPTION

(51) **LOC (11) Cl.** **06-06**
(52) **U.S. Cl.**
USPC **D6/675.4**

(58) **Field of Classification Search**
USPC D6/663, 664, 669–670, 671.1, 672, 673, D6/675.4, 683, 683.1; D3/273, 304–314
CPC A47B 43/00; A47B 47/04; A47B 96/00; A47B 96/02; A47F 3/00; A47F 5/0018; A47F 5/0043; A47F 5/0081
See application file for complete search history.

FIG. 1 is a perspective view of a display structure shown with environment;
FIG. 2 is a perspective view of our design;
FIG. 3 is a front elevation view of our design;
FIG. 4 is a rear elevation view of our design;
FIG. 5 is an elevation view of the right side of our design;
FIG. 6 is an elevation view of the left side of our design;
FIG. 7 is a top plan view of our design; and,
FIG. 8 is a bottom plan view of our design.
The broken lines showing in FIG. 1 are for the purposes of illustrating the environment of the article only and form no part of the claimed design.
The portions shown in the drawings in dot and dashed lines do not constitute part of the claimed design.

(56) **References Cited**

U.S. PATENT DOCUMENTS

D307,838 S * 5/1990 Johnston D6/675.4
D332,018 S * 12/1992 De Pas D6/682.6

1 Claim, 7 Drawing Sheets

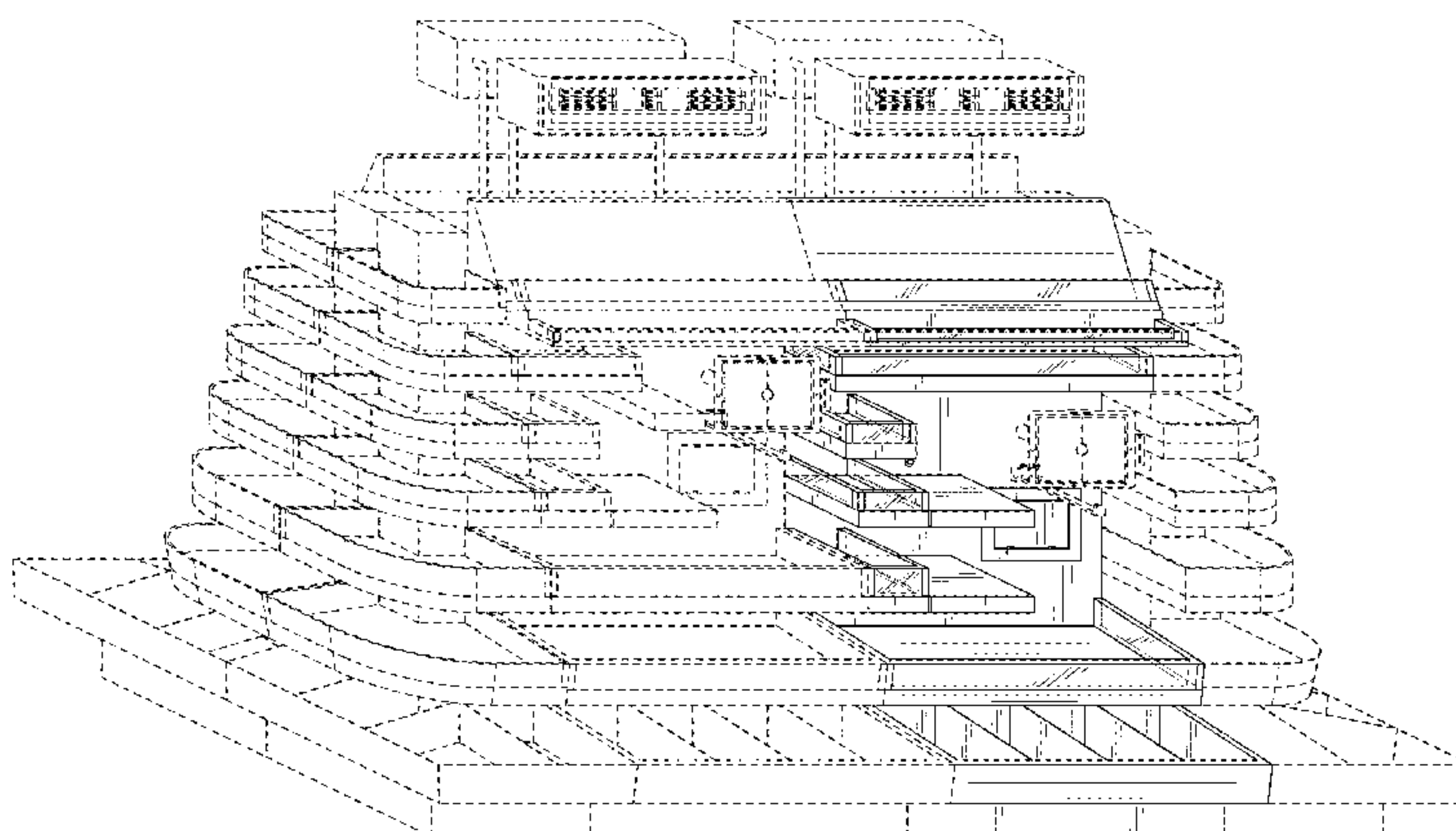

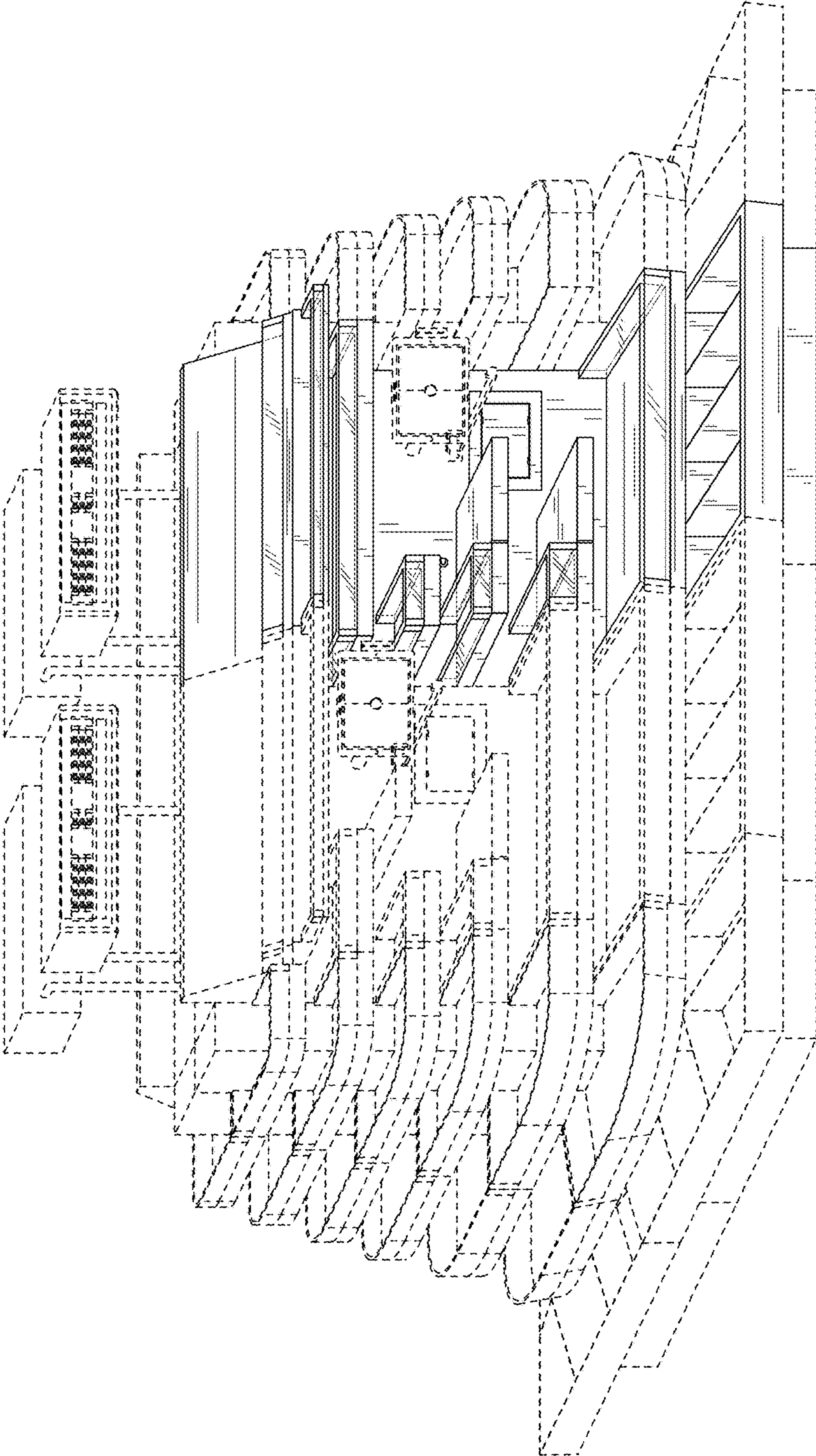

FIG. 1

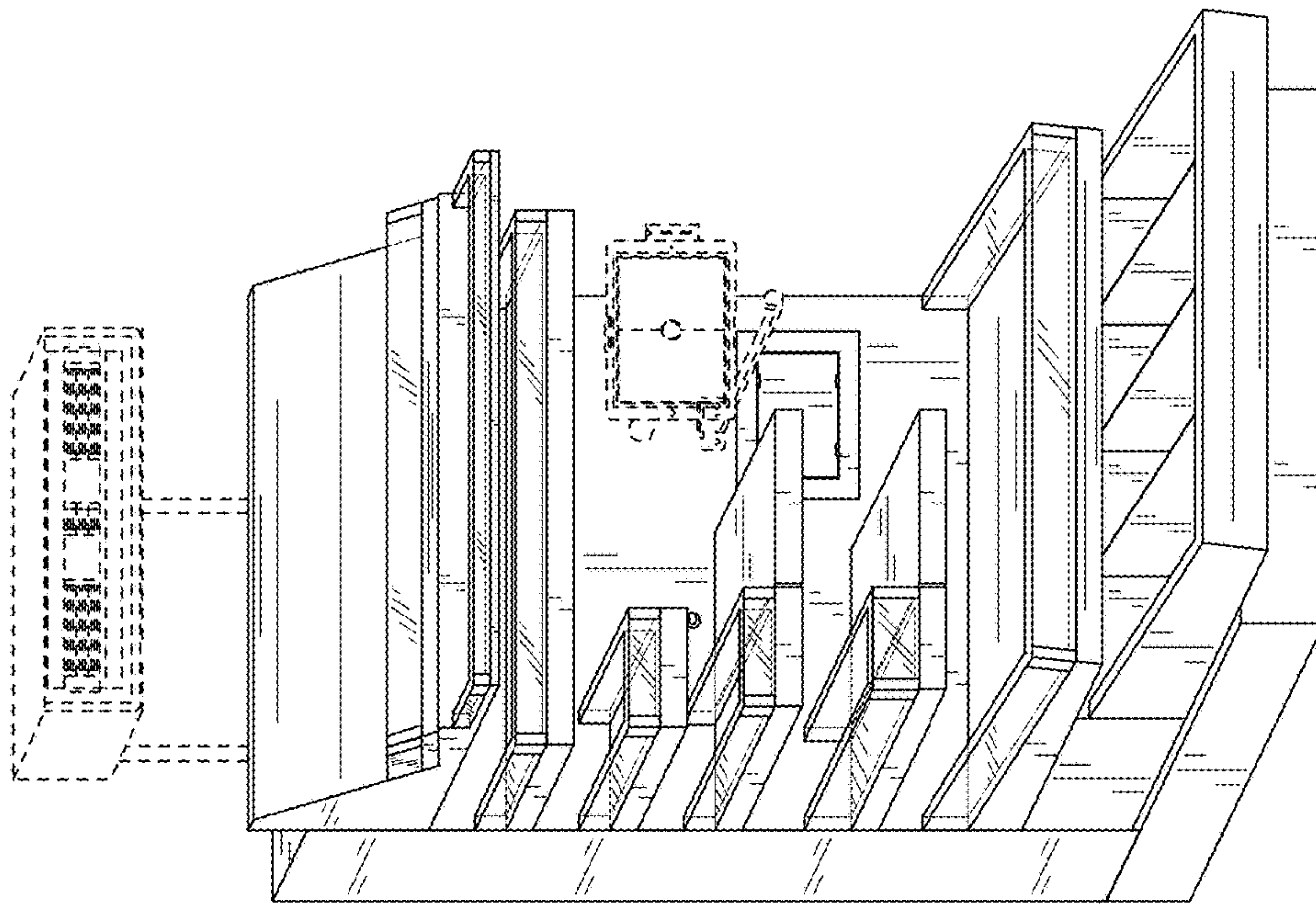

FIG. 2

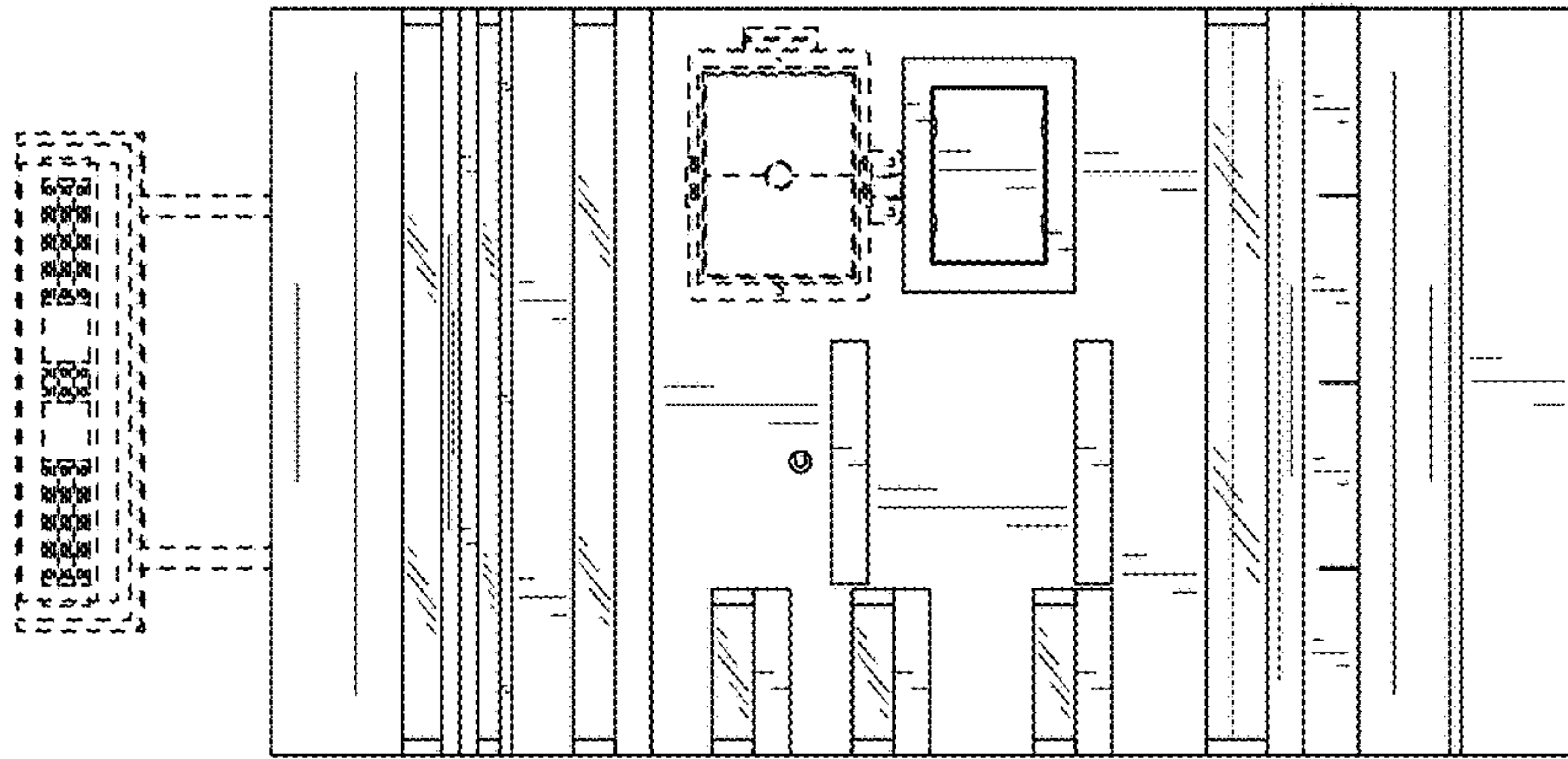

FIG. 3

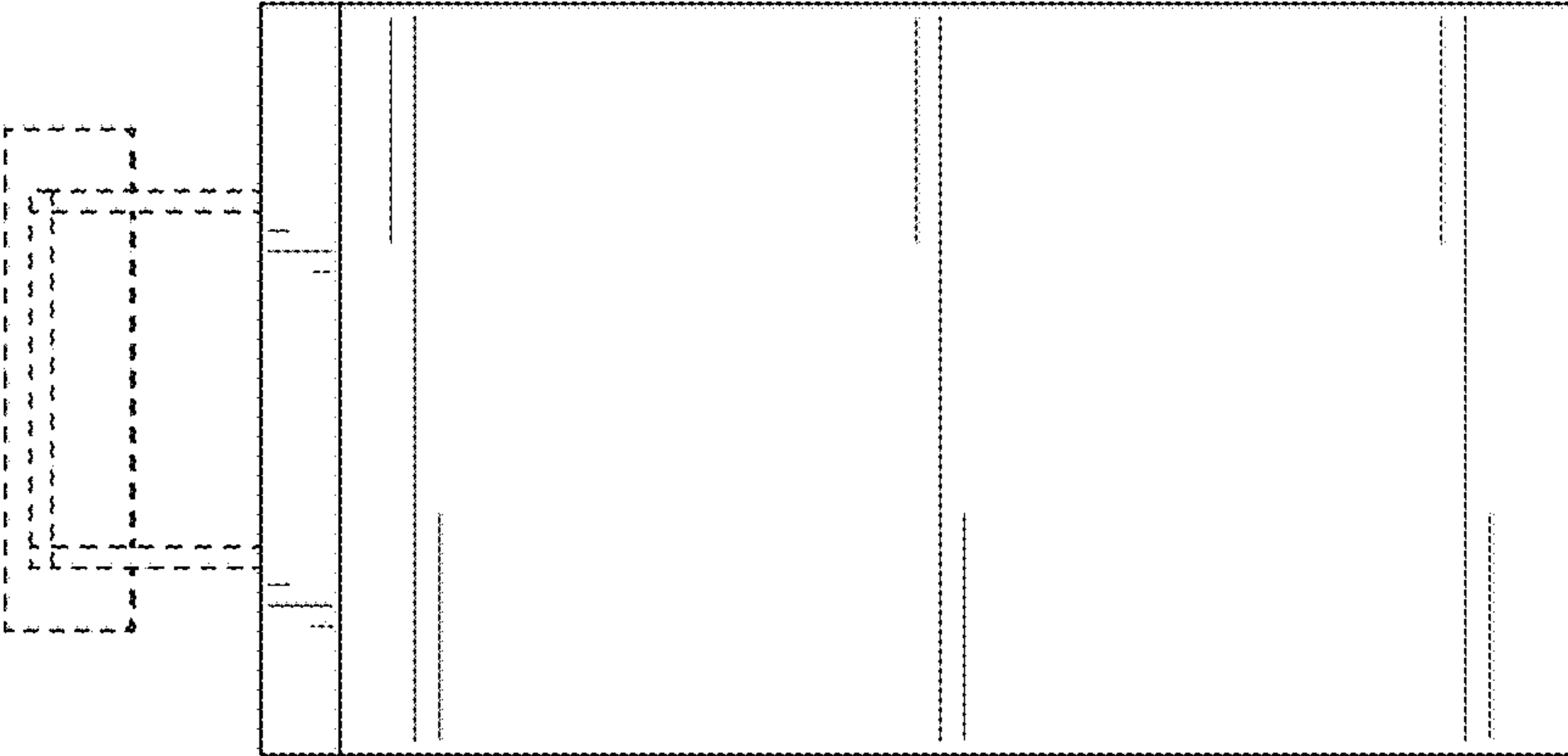

FIG. 4

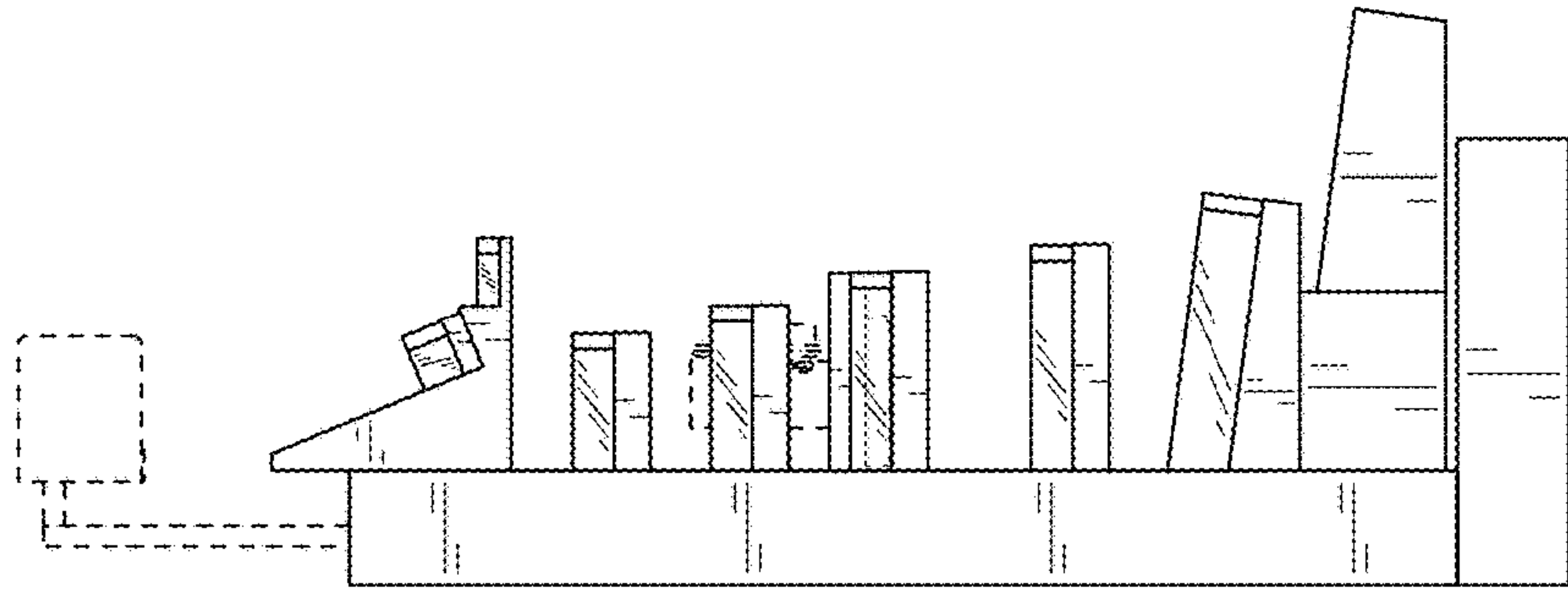

FIG. 6

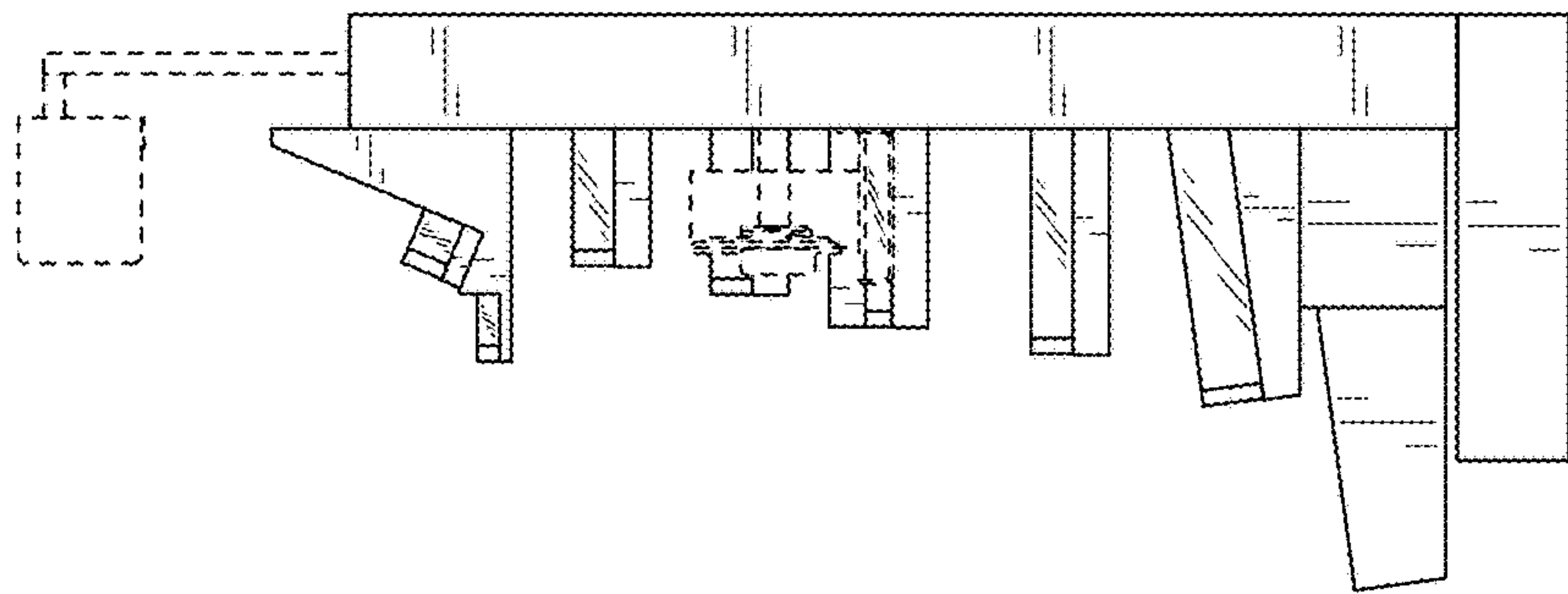

FIG. 5

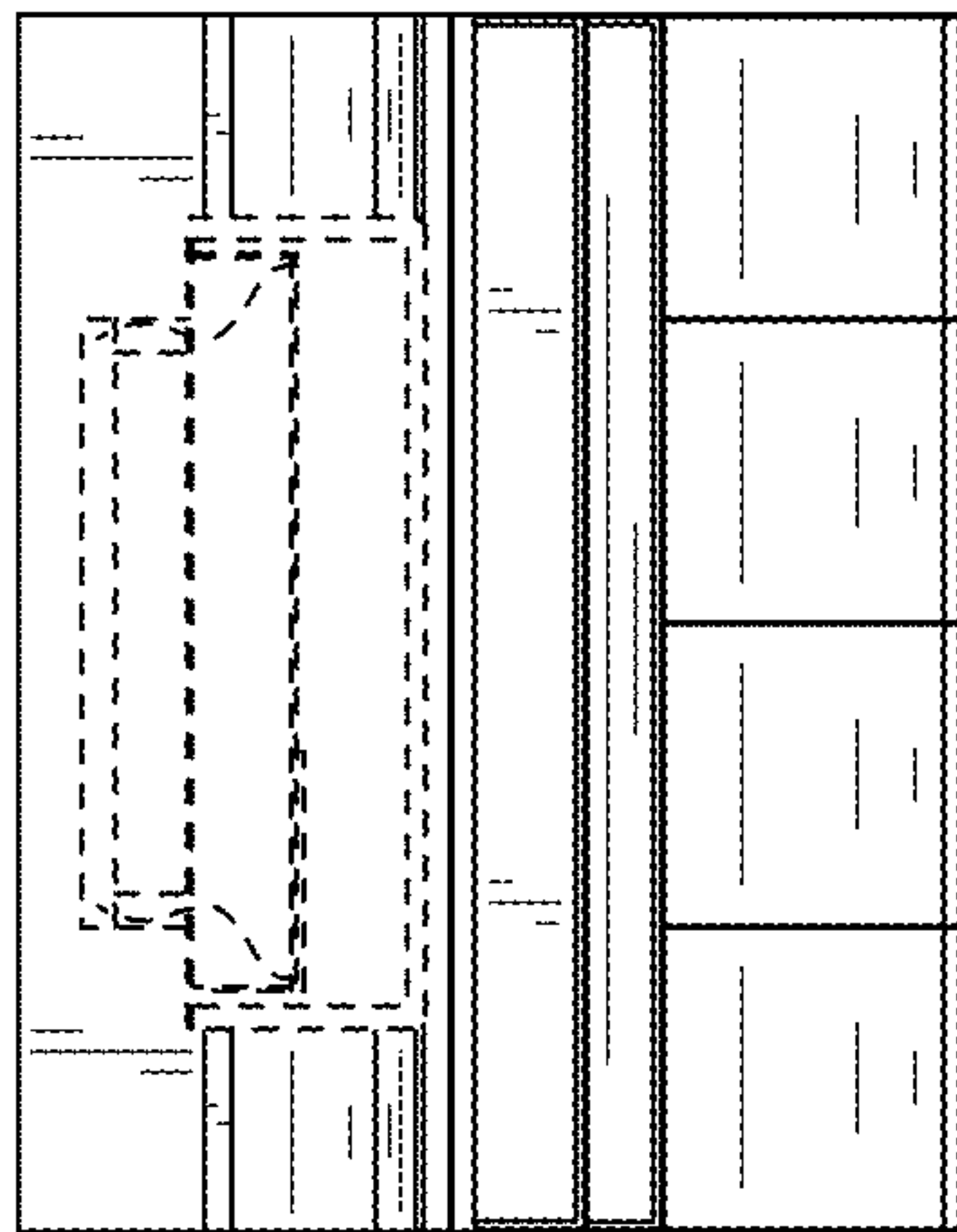

FIG. 7

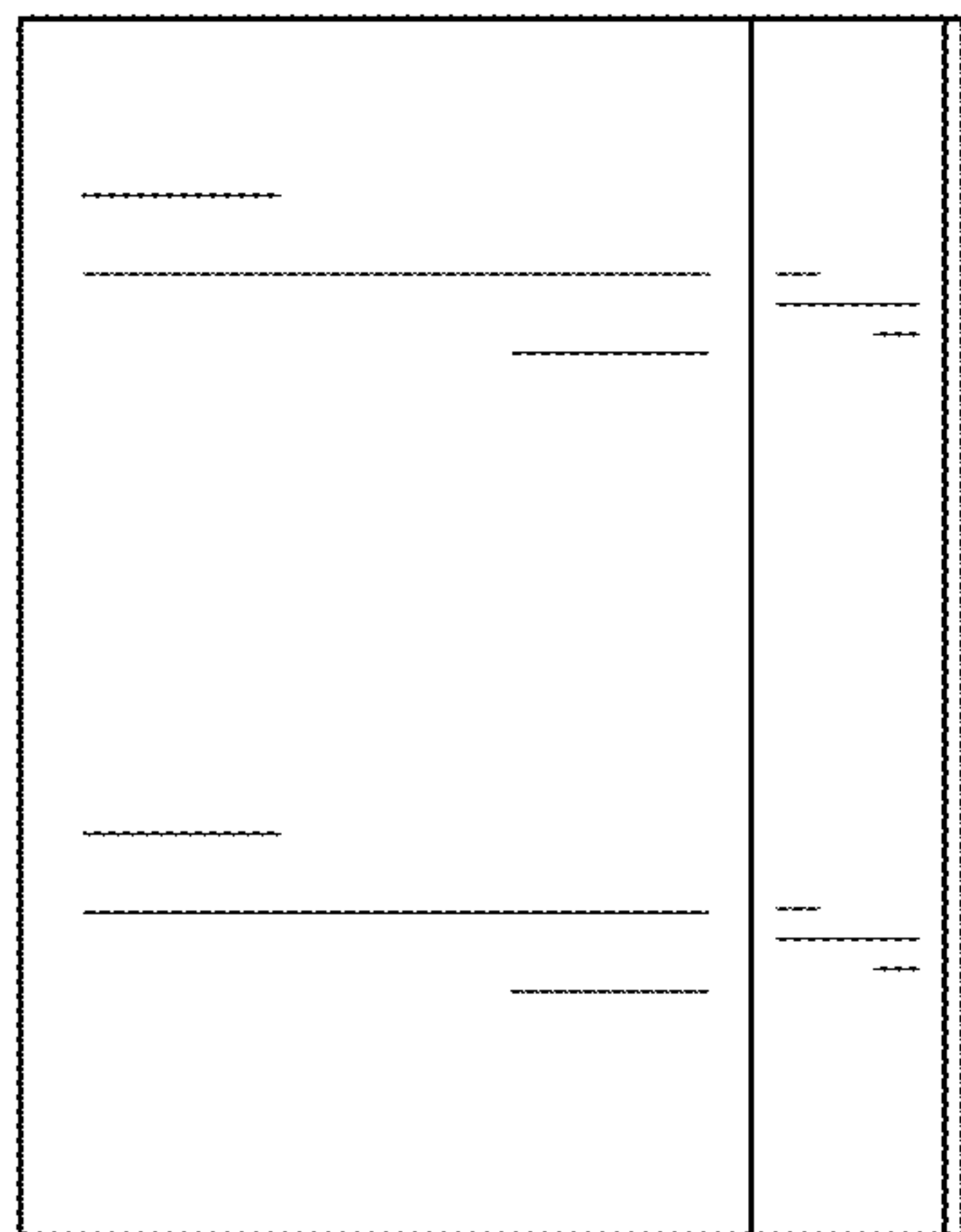

FIG. 8