



US00D832561S

(12) **United States Design Patent**
Chow

(10) **Patent No.:** **US D832,561 S**
(45) **Date of Patent:** **** Nov. 6, 2018**

- (54) **SHOE SOLE**
- (71) Applicant: **Norman Chow**, Daly City, CA (US)
- (72) Inventor: **Norman Chow**, Daly City, CA (US)
- (**) Term: **15 Years**
- (21) Appl. No.: **29/579,754**
- (22) Filed: **Oct. 3, 2016**
- (51) **LOC (11) Cl.** **02-04**
- (52) **U.S. Cl.**
USPC **D2/957; D2/951; D2/960**
- (58) **Field of Classification Search**
USPC D2/902, 906, 908, 916, 918, 925,
D2/946-962, 977; 36/3 B, 22 R, 24.5,
36/25 R, 28, 32 R, 34 R, 59 C, 67 A, 103
CPC A43B 13/00; A43B 13/02; A43B 13/023;
A43B 13/026; A43B 13/04; A43B 13/08;
A43B 13/10; A43B 13/12; A43B 13/14;
A43B 13/141; A43B 13/143; A43B
13/16; A43B 13/18; A43B 13/181; A43B
13/187; A43B 13/189; A43B 13/20; A43B
13/22; A43B 13/223; A43B 13/24; A43B
13/28; A43B 13/30; A43B 13/32; A43B
13/34; A43B 13/36
See application file for complete search history.

(56) **References Cited**
U.S. PATENT DOCUMENTS

354,693 A *	12/1886	Dick	A43B 7/081
				36/3 B
D78,502 S *	5/1929	Blair	36/59 C
D273,245 S *	4/1984	Tonkel	D2/958
D329,132 S	9/1992	Ostberg		
D385,987 S	11/1997	Bramani		
D389,995 S	2/1998	Cockrell		
D414,021 S	9/1999	James		
D433,792 S	11/2000	Cockrell		
D445,243 S	7/2001	Cockrell		

D445,916 S	8/2001	Cockrell	
D446,912 S	8/2001	Cockrell	
D446,914 S	8/2001	Cockrell	
D446,915 S	8/2001	Cockrell	
D447,326 S	9/2001	Cockrell	
D511,881 S	11/2005	Cockrell	
D514,287 S	2/2006	Cockrell	
D529,694 S	10/2006	Cockrell	
D529,695 S	10/2006	Cockrell	
D529,696 S	10/2006	Cockrell	
D530,067 S	10/2006	Cockrell	
D530,894 S	10/2006	Cockrell	
D530,895 S	10/2006	Cockrell	
D542,017 S	5/2007	Cockrell	
D559,512 S	1/2008	McClaskie	
D561,443 S	2/2008	Robinson, Jr.	
D563,087 S *	3/2008	Nakano D2/953
D565,286 S	4/2008	McClaskie	

(Continued)

Primary Examiner — T Chase Nelson
(74) *Attorney, Agent, or Firm* — Pro-TECHTOR
International Services; Ian Oglesby

(57) **CLAIM**

The ornamental design for a shoe sole, as shown and described.

DESCRIPTION

FIG. 1 is a perspective view of a shoe sole showing my design;
 FIG. 2 is a front elevational view thereof;
 FIG. 3 is a rear elevational view thereof;
 FIG. 4 is a left side elevational view thereof;
 FIG. 5 is a right side elevational view thereof;
 FIG. 6 is a top plan view thereof; and,
 FIG. 7 is a bottom plan view thereof.
 The broken lines depict unclaimed portions of the shoe sole as well as unclaimed environment showing the shoe sole in a condition of use. The broken lines and structures they depict form no part of the claimed design.

1 Claim, 7 Drawing Sheets

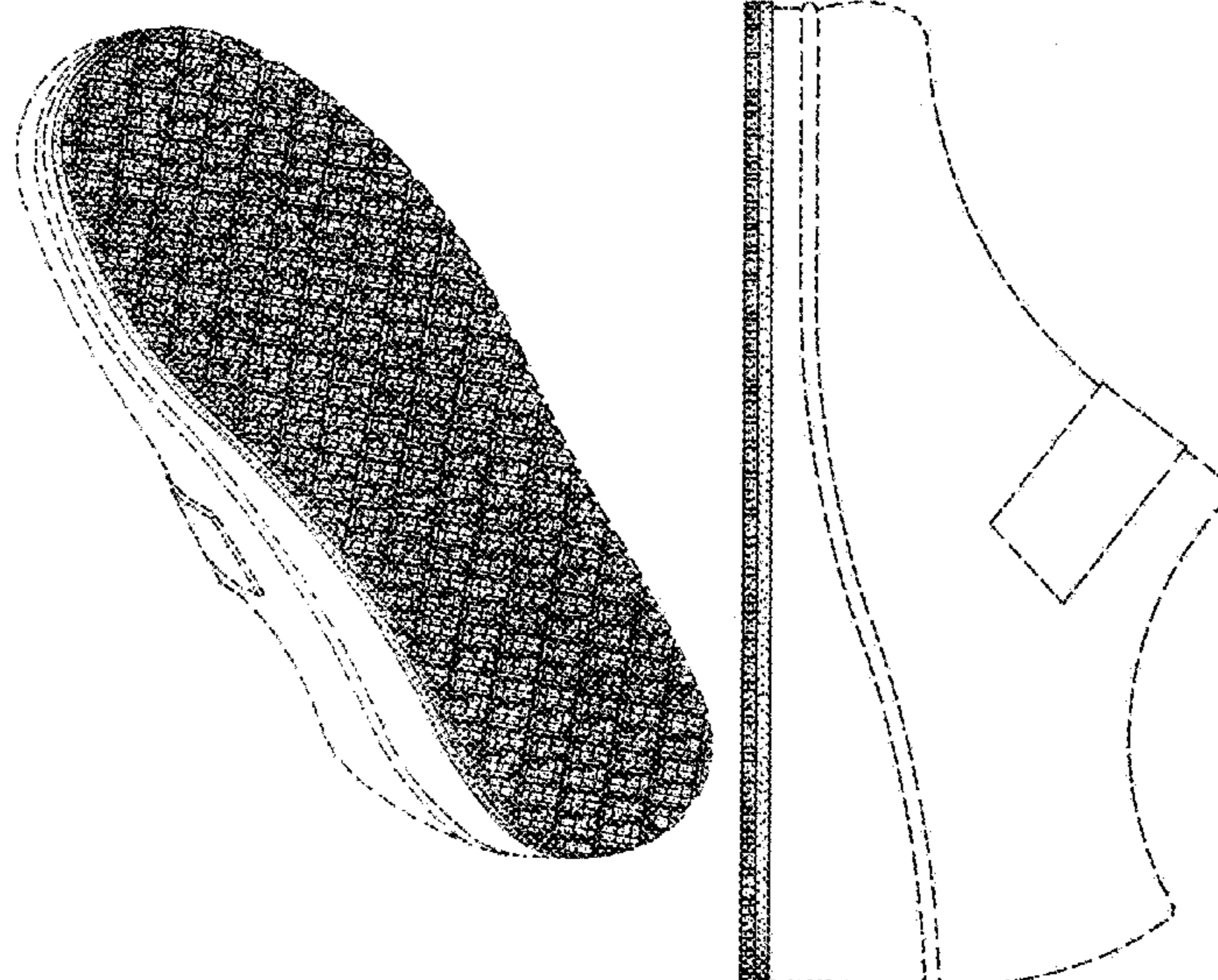

(56)

References Cited

U.S. PATENT DOCUMENTS

D566,941 S	4/2008	Chang		D666,394 S	9/2012	Mentha	
D569,088 S	5/2008	Poetsch		D671,305 S	11/2012	Escobar	
D571,089 S	6/2008	Centurione		D671,306 S	11/2012	Tzenos	
D573,335 S *	7/2008	Jensen	D2/957	D674,585 S	1/2013	Kubis	
D586,092 S	2/2009	Mermet		D676,224 S	2/2013	Marshall	
D586,994 S	2/2009	Chang		D694,501 S	12/2013	Miner	
D589,692 S	4/2009	McClaskie		D696,005 S	12/2013	Kubis	
D593,292 S	6/2009	McClaskie		D704,424 S	5/2014	Martin	
D594,194 S	6/2009	Butler		D713,629 S	9/2014	Petrie	
D595,489 S	7/2009	McClaskie		D723,777 S	3/2015	Cin	
D596,836 S	7/2009	Link		D725,358 S	3/2015	Francis	
D603,595 S	11/2009	Dowling		D727,610 S	4/2015	Francis	
D604,489 S	11/2009	Henderson		D734,603 S	7/2015	Francis	
D604,932 S	12/2009	Le		D744,212 S *	12/2015	Boudreau	D2/951
D611,691 S	3/2010	Lubart		D744,214 S	12/2015	McMillan	
D616,187 S *	5/2010	Moon	D2/951	D744,215 S	12/2015	McLachlan	
D622,944 S *	9/2010	Moon	D2/951	D758,709 S *	6/2016	Youn	D2/962
D622,947 S *	9/2010	Moon	D2/951	D765,962 S *	9/2016	Brilliant	D2/951
D625,091 S *	10/2010	Moon	D2/951	D768,369 S *	10/2016	Padilla	D2/951
D625,092 S *	10/2010	Moon	D2/951	D769,596 S	10/2016	Hardman	
D632,880 S	2/2011	Youn		D773,165 S *	12/2016	Youn	D2/962
D634,526 S	3/2011	Ng		D790,822 S *	7/2017	Schenone	D2/958
D635,342 S	4/2011	Youn		D793,682 S *	8/2017	Bacon	D2/951
D643,187 S *	8/2011	Hardy	D2/907	D797,426 S *	9/2017	Wegener	D2/947
D652,202 S	1/2012	Huh		D802,899 S *	11/2017	Bischoff	D2/957
D653,438 S *	2/2012	Moon	D2/951	2010/0170117 A1 *	7/2010	Kim	A43B 1/0009 36/3 B
D656,721 S	4/2012	Huh		2012/0110876 A1 *	5/2012	Lubart	A43B 13/223 36/59 C
D658,856 S *	5/2012	Van Zyll De Jong	D2/946	2014/0150297 A1 *	6/2014	Holmes	A43B 13/125 36/103
D661,077 S	6/2012	Lee		2016/0007676 A1 *	1/2016	Leimer	A43B 5/002 36/103
D661,477 S	6/2012	Kubis					
D664,748 S *	8/2012	Lubart	D2/923				
D666,393 S	9/2012	Roulo					

* cited by examiner

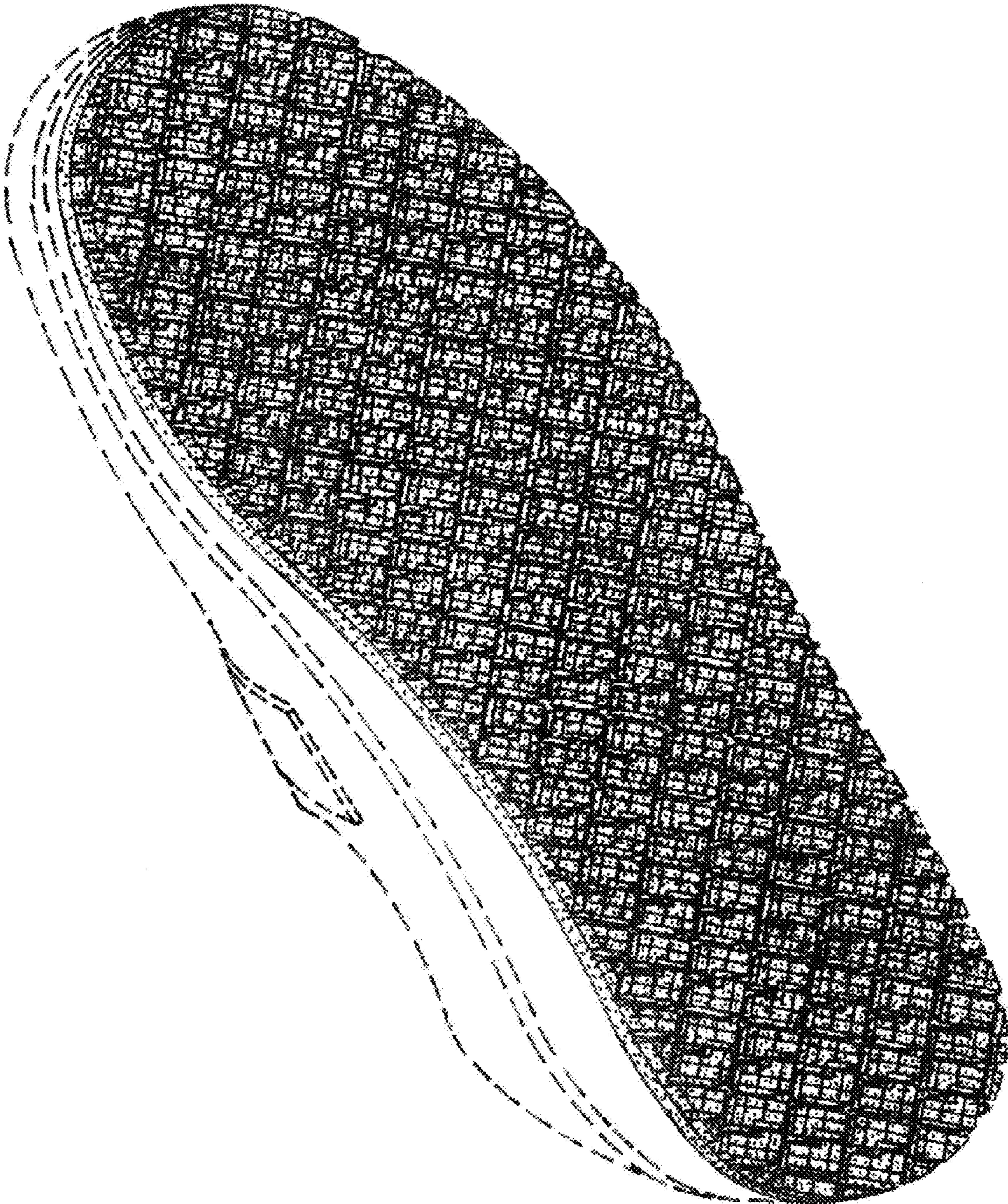

Fig. 1

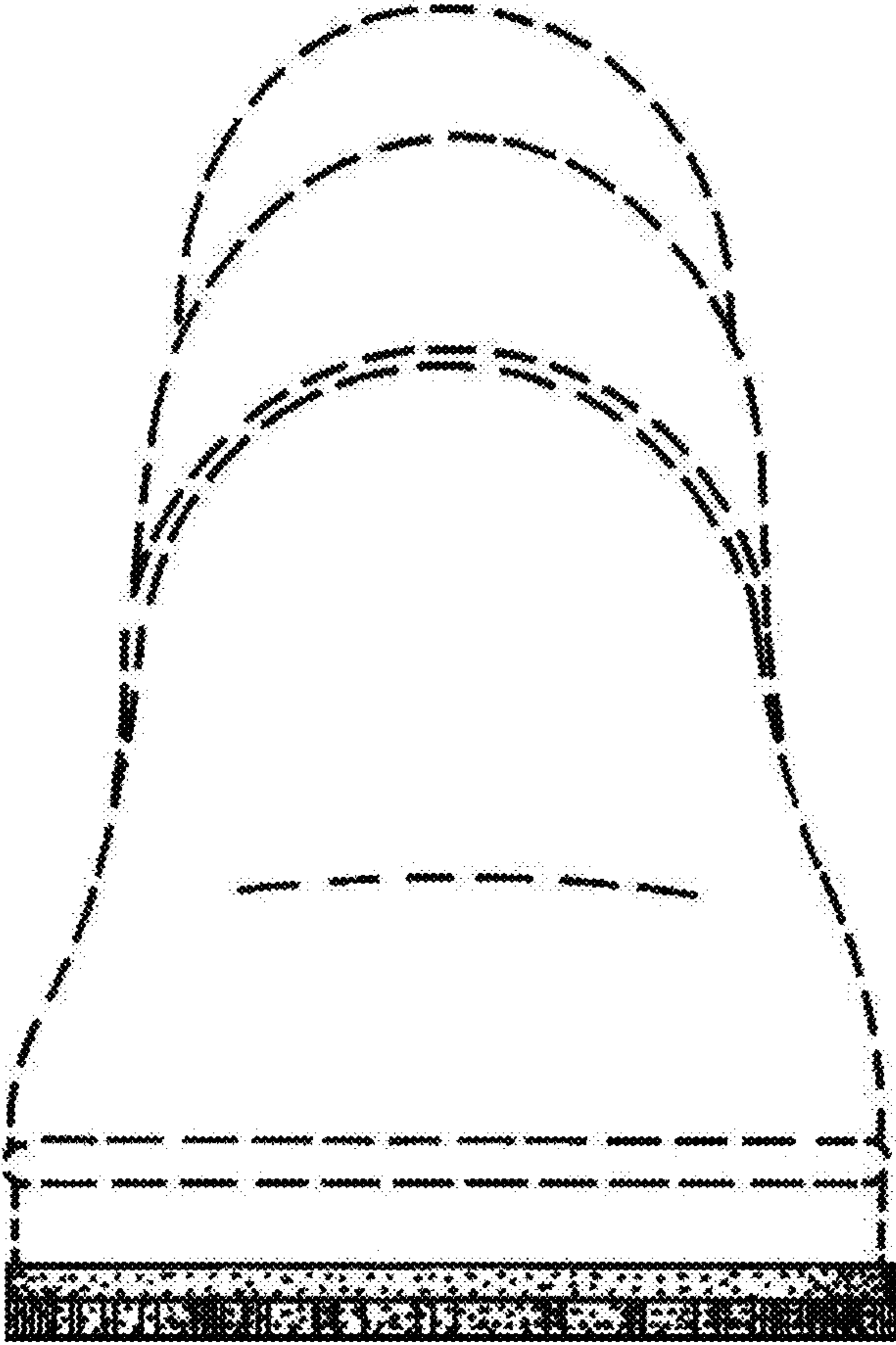

Fig. 2

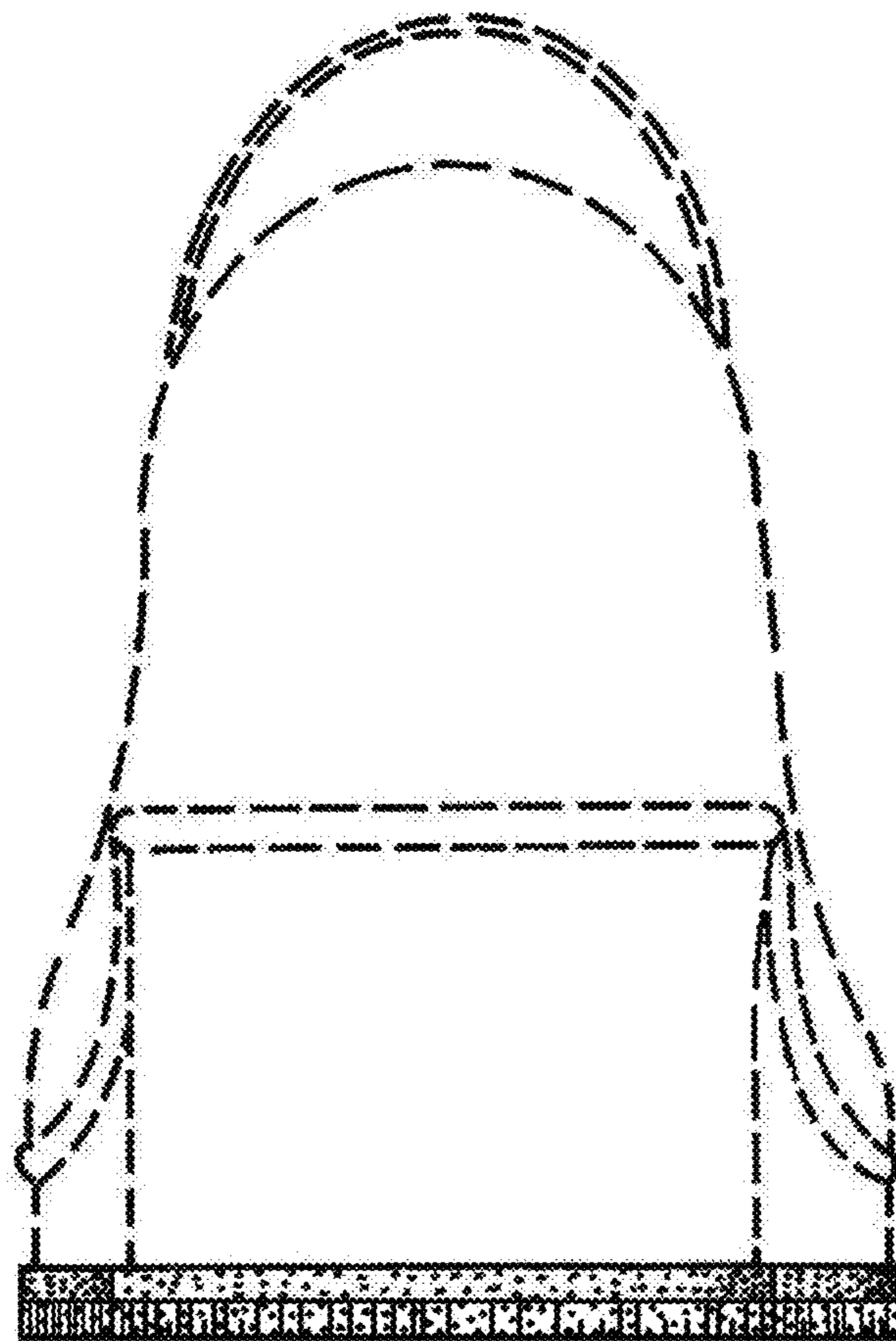

Fig. 3

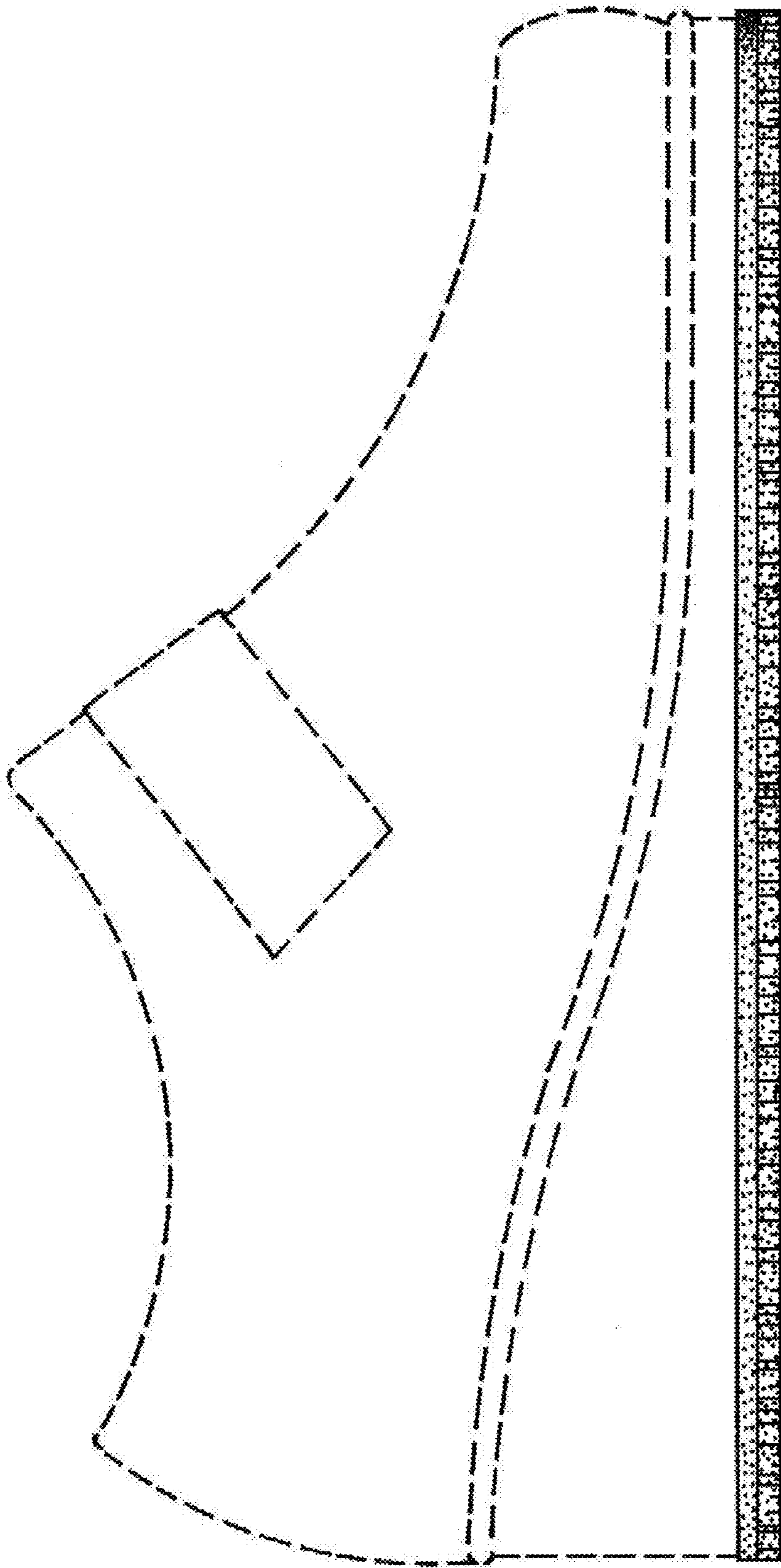

Fig. 4

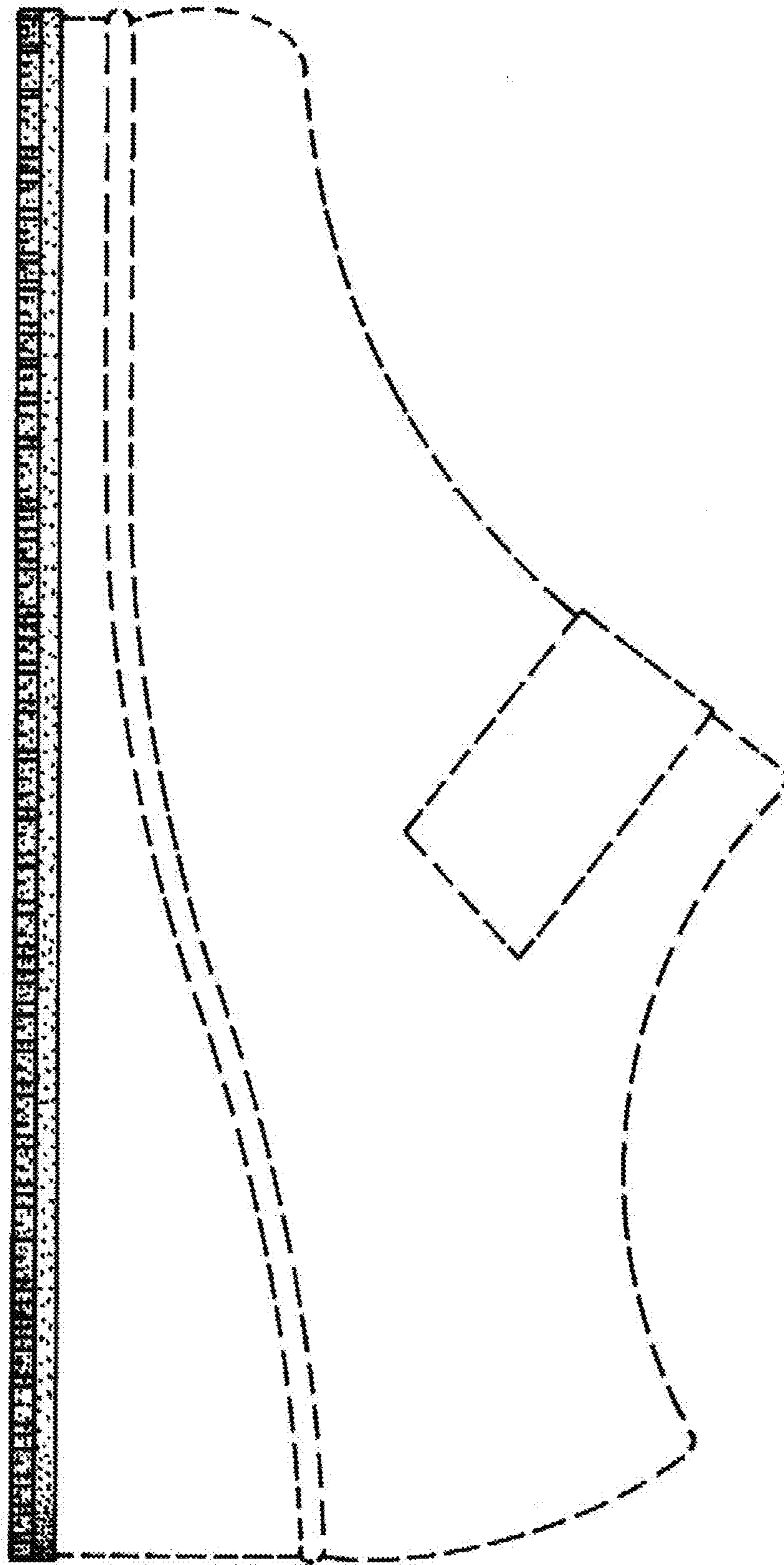

Fig. 5

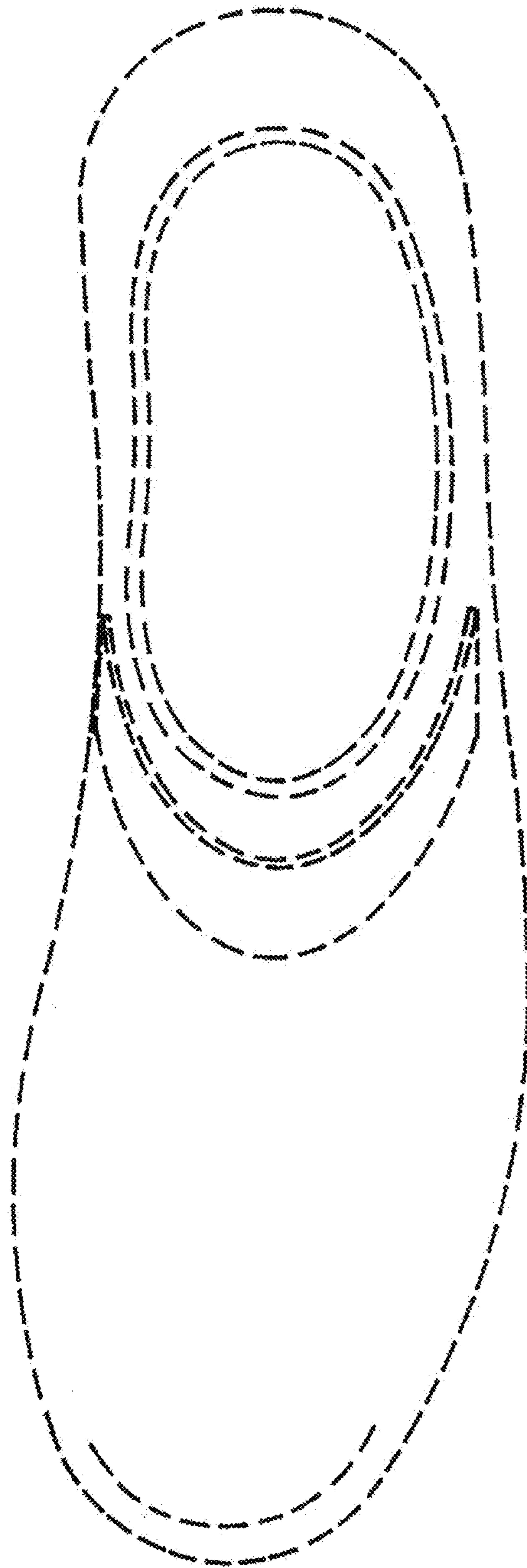

Fig. 6

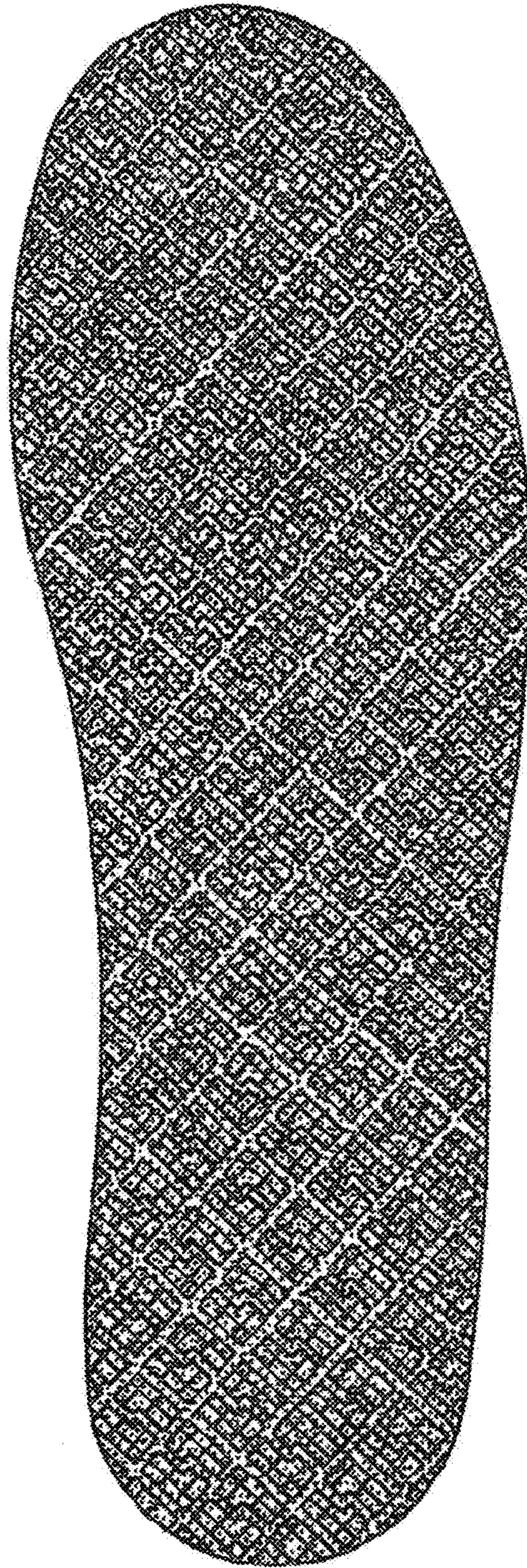

Fig. 7