



US00D832557S

(12) **United States Design Patent** (10) **Patent No.:** **US D832,557 S**
Park (45) **Date of Patent:** **** *Nov. 6, 2018**

(54) **OUTER GARMENT FOR THE HANDICAPPED OR ELDERLY**
(76) Inventor: **Eun Ju Park**, Lake Mary, FL (US)
(*) Notice: This patent is subject to a terminal disclaimer.
(**) Term: **14 Years**
(21) Appl. No.: **29/404,559**
(22) Filed: **Oct. 21, 2011**
(51) **LOC (11) Cl.** **02-02**
(52) **U.S. Cl.**
USPC **D2/829**
(58) **Field of Classification Search**
USPC D2/749, 750, 755, 828-831, 833, 839, D2/840, 847, 849, 858, 719; 2/84, 90, 2/102, 93, 96, 97, 106, 108, 115, 116, 2/125
CPC ... A41D 1/02; A41D 3/00; A41D 3/02; A41D 3/04; A41D 27/202; A41D 2300/322
See application file for complete search history.

(56) **References Cited**
U.S. PATENT DOCUMENTS
675,985 A * 6/1901 Sprague 2/102
D170,156 S * 8/1953 Hagan D2/864
2,743,446 A * 5/1956 Persico et al. 2/2.5
4,196,355 A * 4/1980 Maine 250/516.1
5,031,244 A * 7/1991 Inagaki 2/102
5,274,851 A * 1/1994 Simpkins et al. 2/102
D426,937 S * 6/2000 Auster et al. D2/830

D457,289 S * 5/2002 Shorr D2/720
D530,060 S * 10/2006 Quintero D2/861
D580,630 S * 11/2008 Adams et al. D2/829
D662,283 S * 6/2012 Gobble et al. D2/829
D698,522 S * 2/2014 Roberts et al. D2/829
D698,523 S * 2/2014 Roberts et al. D2/829
D698,530 S * 2/2014 Levering D2/847
D701,020 S * 3/2014 Passman D2/829
D702,924 S * 4/2014 Baumgartner D2/860
D706,020 S * 6/2014 Hammel D2/829

* cited by examiner

Primary Examiner — Lakiya G Rogers
Assistant Examiner — Carissa C Fitts
(74) *Attorney, Agent, or Firm* — John K. Park; Park Law Firm

(57) **CLAIM**
The ornamental design for an outer garment for the handicapped and elderly, as shown and described.

DESCRIPTION
FIG. 1 is an unfolded view of an outer garment showing outer side of my new design;
FIG. 2 is another unfolded view thereof showing inner side of the outer garment;
FIG. 3 is a front plan view thereof;
FIG. 4 is a rear plan view thereof; and,
FIG. 5 is perspective view thereof.
The alternated long and short dash line represents stitching. The broken line showing of the person represents environment. All the broken lines and the alternated long and short dash lines represent portion of the article not claimed and form no part of the claimed design.

1 Claim, 5 Drawing Sheets

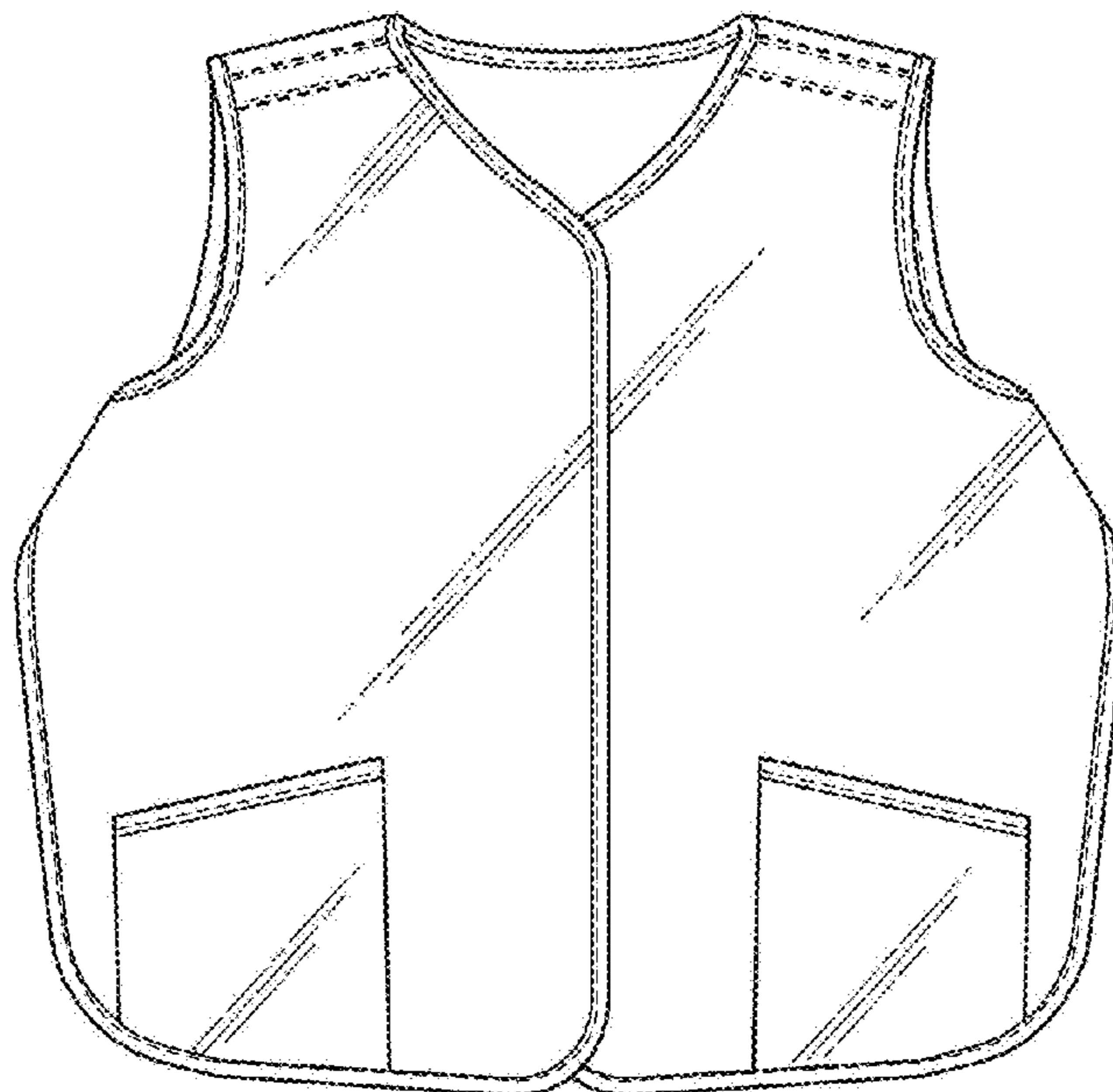

FIG. 1

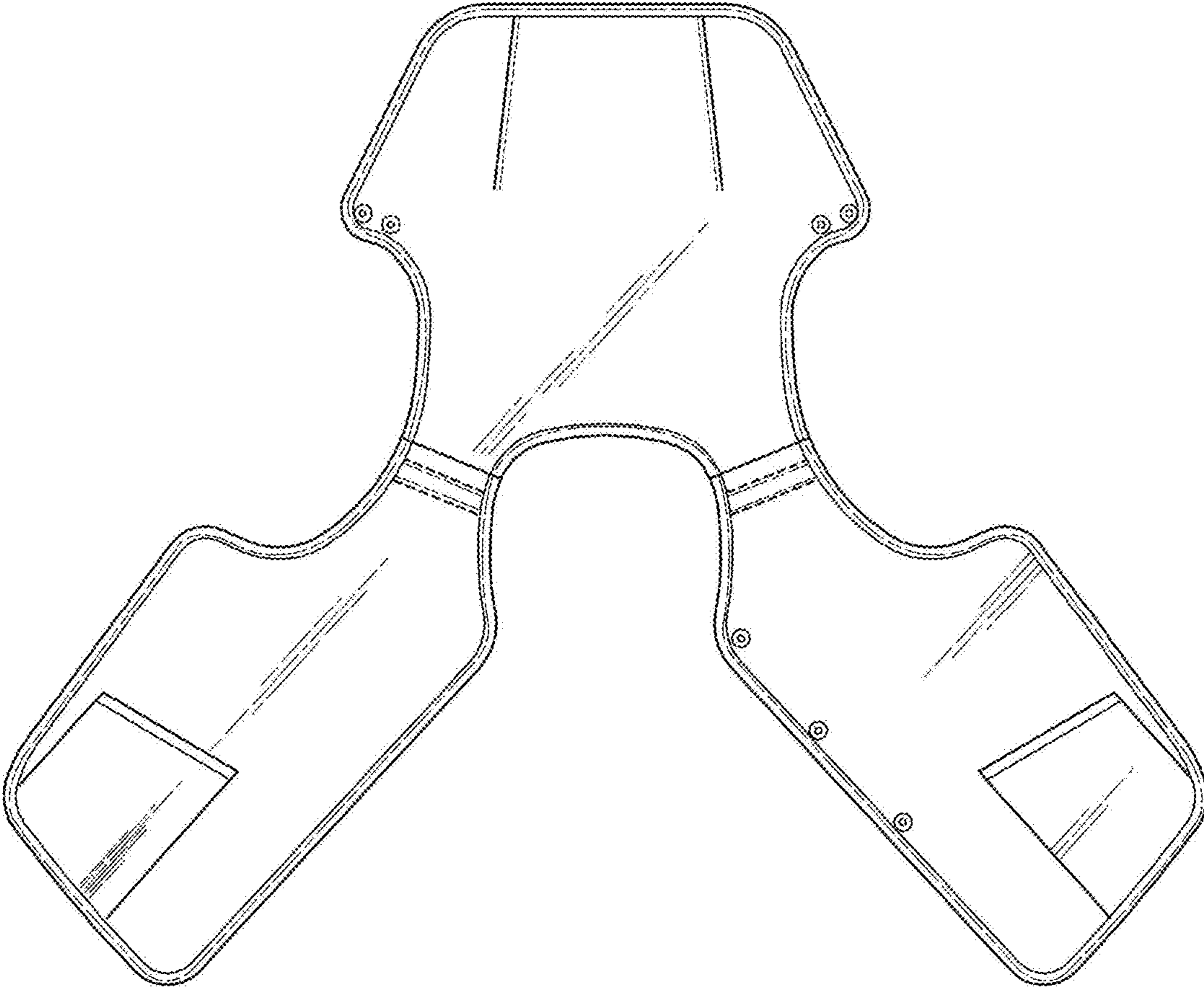

FIG. 2

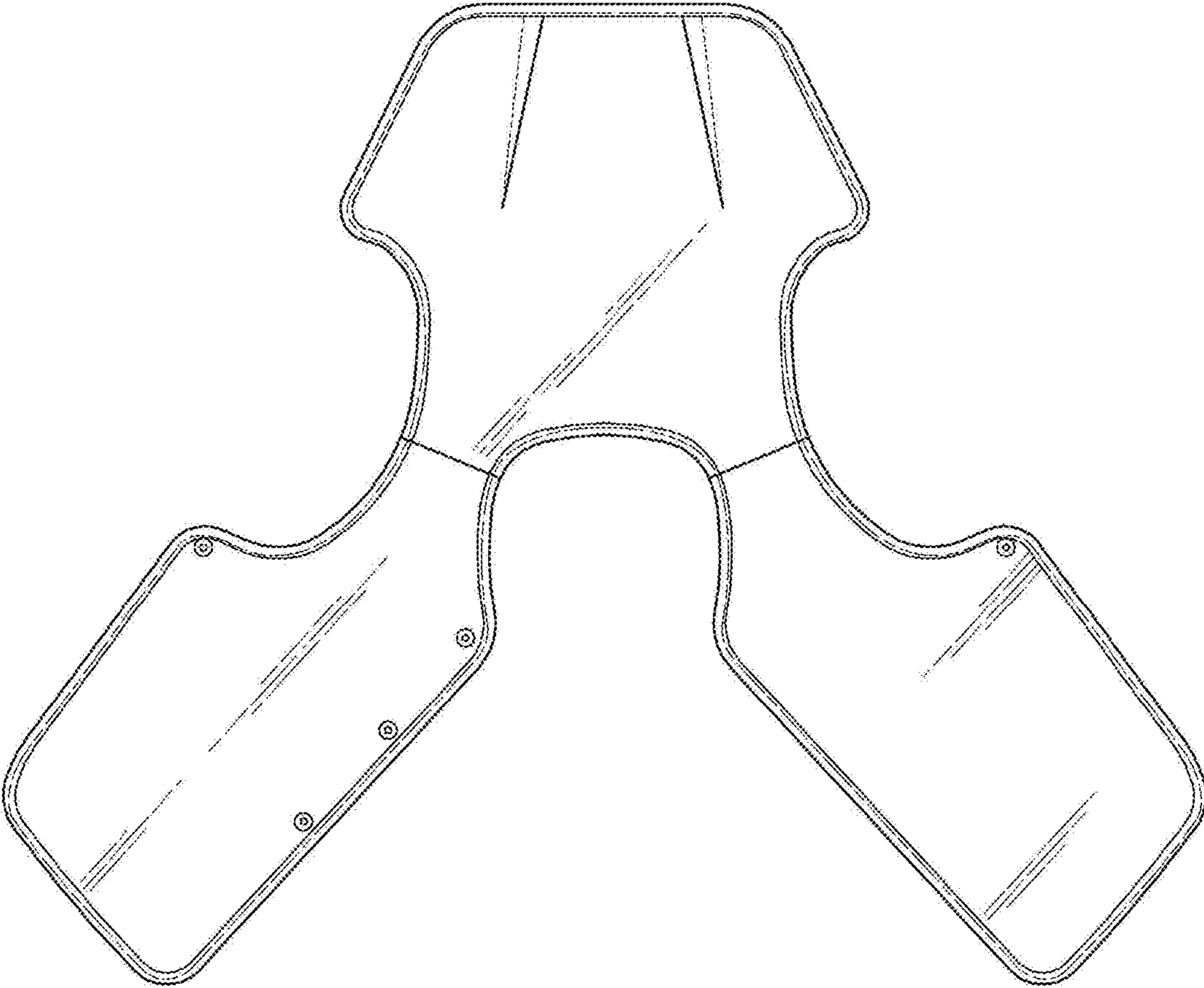

FIG. 3

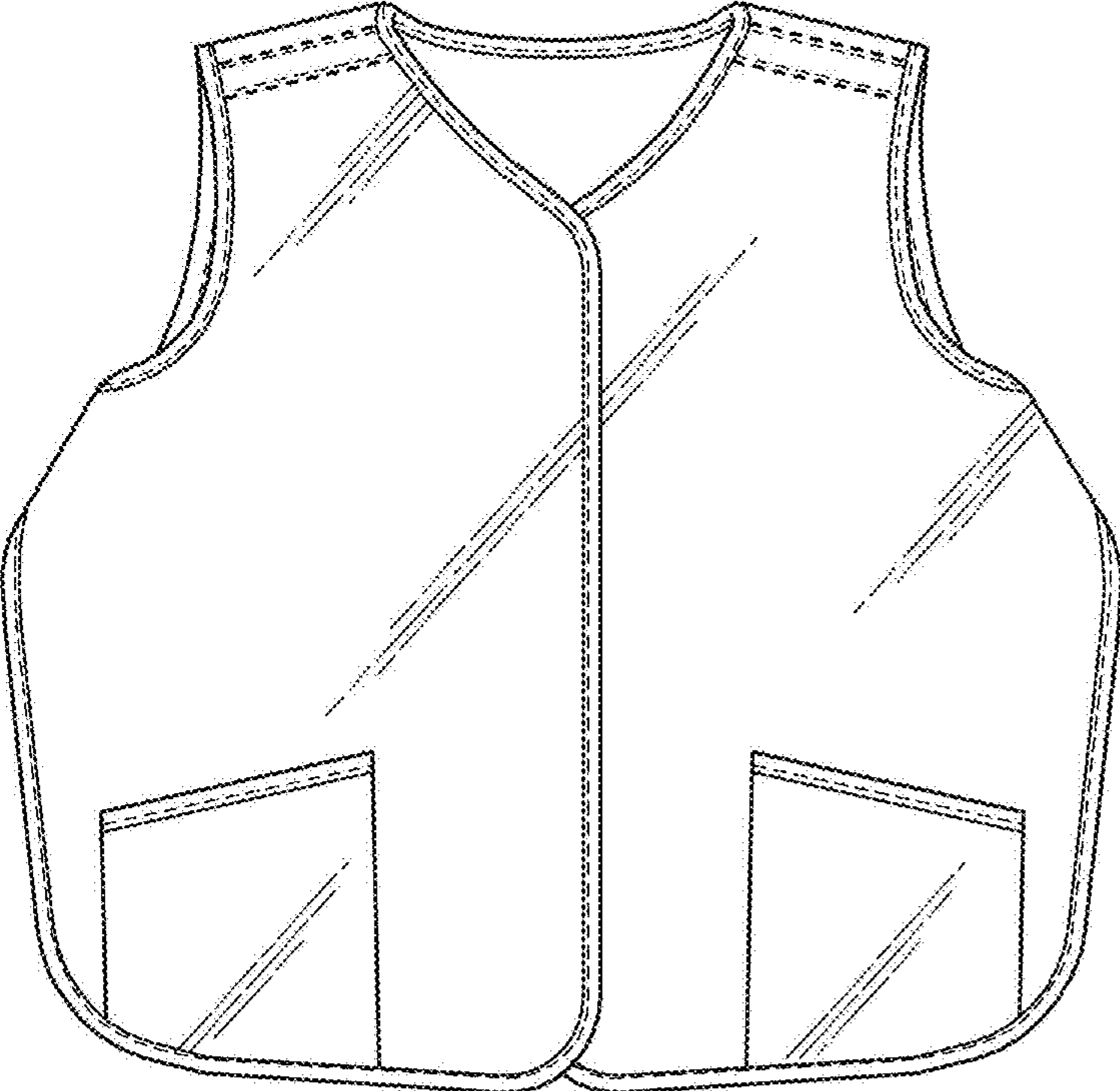

FIG. 4

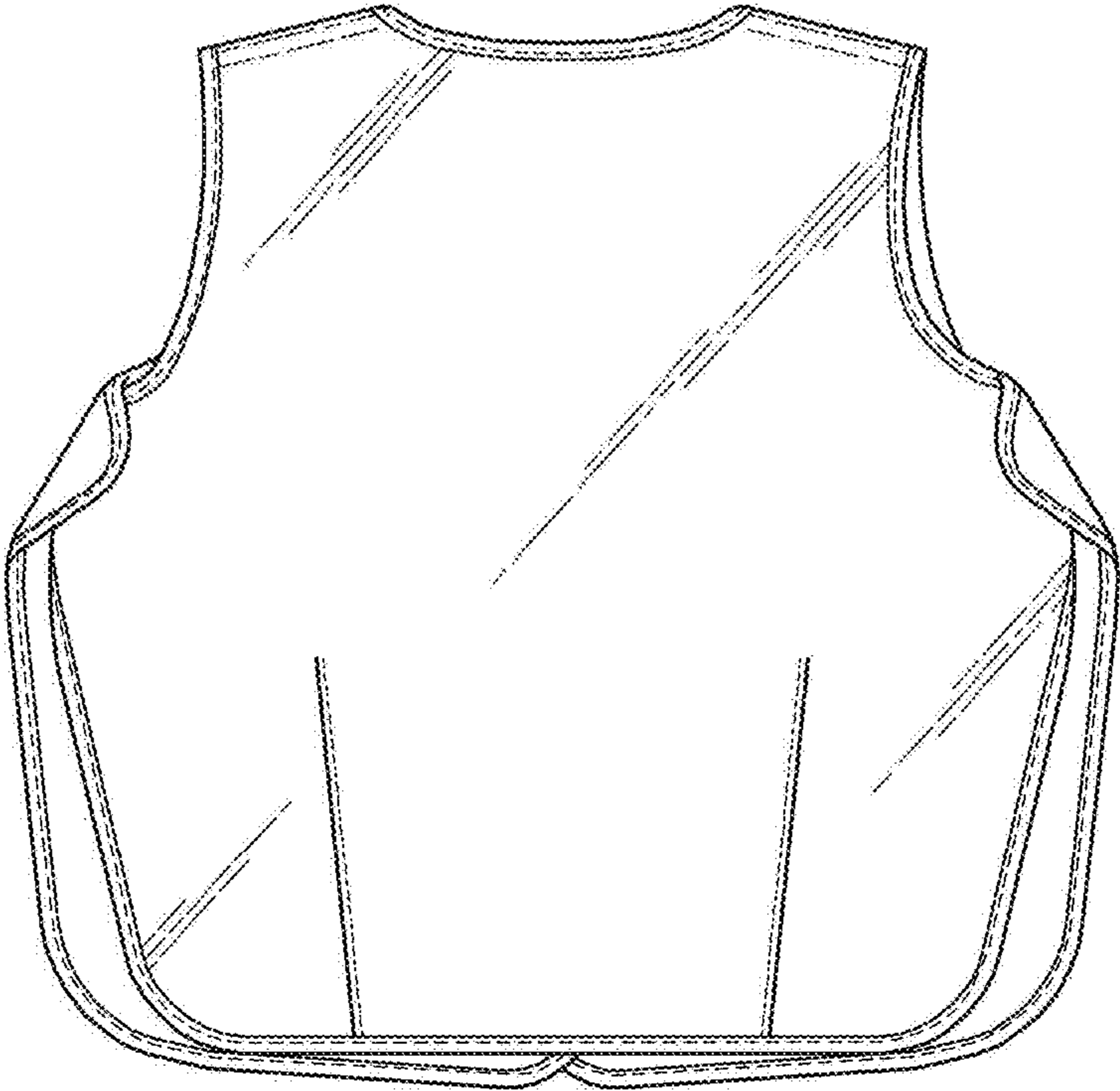

FIG. 5

