



US00D832531S

(12) **United States Design Patent**
Liblin, Jr.

(10) **Patent No.:** **US D832,531 S**
(45) **Date of Patent:** **** Oct. 30, 2018**

- (54) **HORSE SHOE**
- (71) Applicant: **George Liblin, Jr.**, Ranch Cucamonga, CA (US)
- (72) Inventor: **George Liblin, Jr.**, Ranch Cucamonga, CA (US)
- (**) Term: **15 Years**
- (21) Appl. No.: **29/594,589**
- (22) Filed: **Feb. 21, 2017**
- (51) **LOC (11) Cl.** **30-01**
- (52) **U.S. Cl.**
USPC **D30/147; D30/149**
- (58) **Field of Classification Search**
USPC D30/119, 108, 114, 116, 120, 136, 137, D30/138, 144, 145, 151, 152, 199, 146, D30/147, 148, 150; D2/627, 896, 897, D2/902, 909, 919, 943, 980; D3/215, D3/327; D29/101.1, 101.3, 101.5; D24/190, 192; D21/387; 119/174, 798, 119/814, 850, 856, 863, 865, 853; 36/58.5, 111, 122, 140; 602/3, 5, 6, 65; 168/1, 4, 6, 10, 12, 14, 17, 18, 26, 29, 168/28; 473/591
CPC A01K 25/00; A01K 13/006; A01K 13/007; A01K 13/008; A01K 15/04; A01K 47/00; A01K 47/02; A01K 47/04; A01K 47/06; A01L 1/00; A01L 1/02; A01L 1/04; A01L 3/00; A01L 3/02; A01L 3/04; A01L 3/06; A01L 5/00; A01L 7/00; A01L 7/02; A01L 7/04; A01L 7/06; A01L 7/08; A01L 9/00; A01L 15/00

See application file for complete search history.

(56) **References Cited**

U.S. PATENT DOCUMENTS

- 671,308 A * 4/1901 Cole A01L 3/06
168/20
- 682,888 A * 9/1901 Smith A01L 3/06
168/22

- 688,219 A * 12/1901 Wilcox A01L 7/02
168/28
- 800,634 A * 10/1905 Downs A01L 7/04
168/1
- 980,674 A 1/1911 Rabge
- 1,029,594 A * 6/1912 Conklin A01L 3/06
168/3

(Continued)

OTHER PUBLICATIONS

EDSS Steward Clog—Black, publication date unknown [online], [retrieved Apr. 8, 2018], Available from Internet, URL: <https://www.oleoacresfarriersupply.com/products/details/steward_clog_black>.*

(Continued)

Primary Examiner — Barbara Fox
Assistant Examiner — Mary C Ramirez
(74) *Attorney, Agent, or Firm* — Kirk A. Buhler; Buhler & Associates

(57) **CLAIM**

The ornamental design for a horse shoe, as shown and described.

DESCRIPTION

FIG. 1 is a bottom perspective view of a horse shoe showing my new design;
FIG. 2 is a front view thereof;
FIG. 3 is a right-side view, the left-side view being a mirror image thereof;
FIG. 4 is a back view thereof;
FIG. 5 is a top view thereof;
FIG. 6 is a bottom view thereof; and,
FIG. 7 is a top perspective view.
The broken lines showing a tire tread pattern in FIGS. 1-4, 6, 7 depict portions of the horse shoe that form no part of the claimed design.

1 Claim, 5 Drawing Sheets

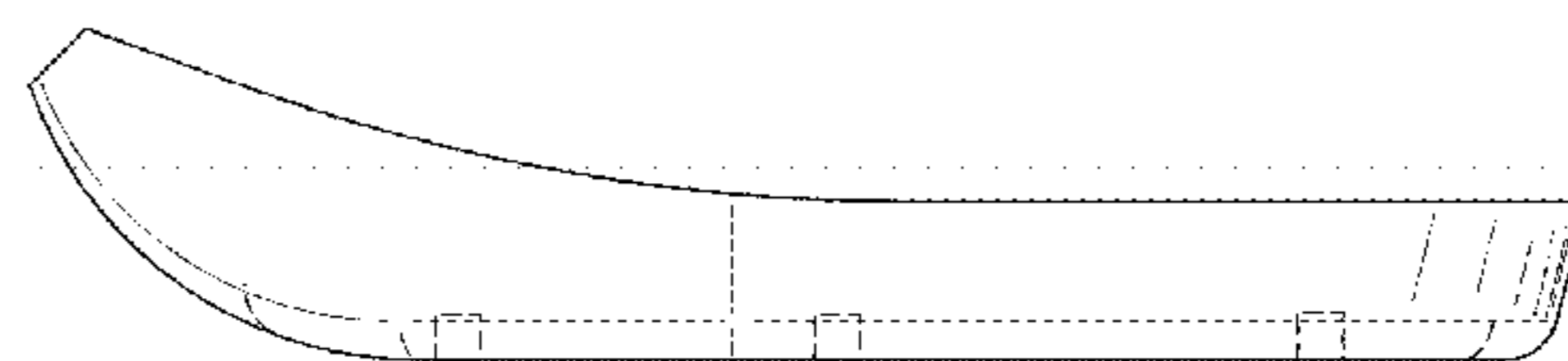
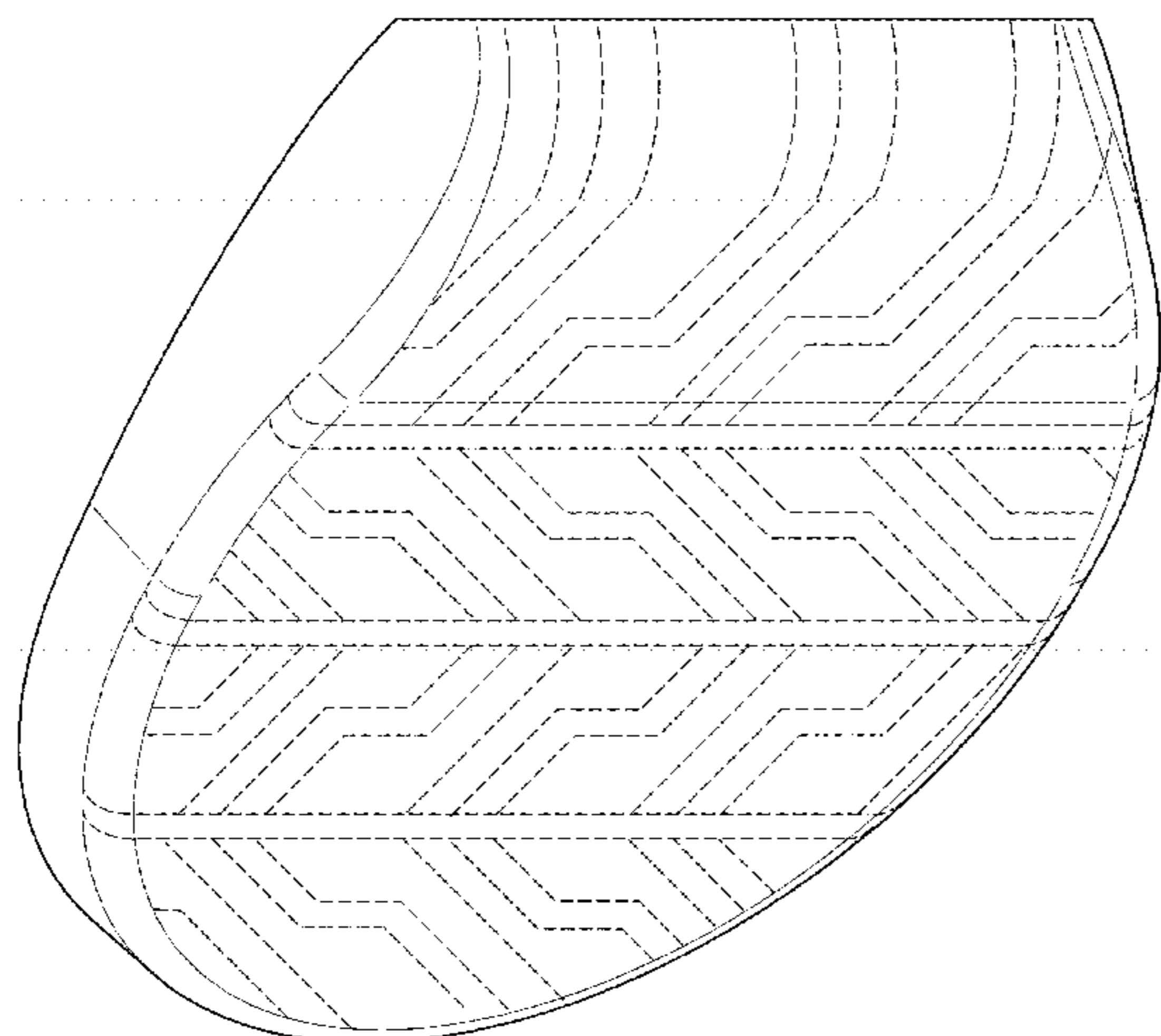

(56)

References Cited

U.S. PATENT DOCUMENTS

1,612,577 A * 12/1926 Hall A01L 1/04
168/12
2,296,111 A * 9/1942 Mahar A01L 1/04
168/28
D230,284 S 2/1974 Shenton
4,189,004 A 2/1980 Glass
D257,693 S 12/1980 Poust, Sr. et al.
4,513,824 A 4/1985 Ford
4,881,600 A * 11/1989 Nebel A01L 3/00
168/11
4,944,147 A 7/1990 Finnegan
5,224,549 A * 7/1993 Lightner A01L 5/00
168/18
6,368,690 B1 4/2002 Bove
D565,256 S * 3/2008 Ruetenik D30/146
D580,111 S * 11/2008 Lander D30/146
D603,108 S 10/2009 Lander
D612,550 S 3/2010 Justis
D629,165 S * 12/2010 Lander D30/146
D629,166 S 12/2010 Lander
D629,573 S 12/2010 Lander

D685,142 S * 6/2013 Lander D30/148
D726,973 S 4/2015 Ford
D746,519 S * 12/2015 Ruetenik D30/149
2003/0070403 A1 * 4/2003 Osha A01K 13/007
54/82
2006/0016098 A1 * 1/2006 Lu A43B 7/02
36/2.6
2015/0156989 A1 * 6/2015 Ruetenik A01K 13/007
168/28
2016/0249597 A1 * 9/2016 Ruetenik A01L 7/02
168/12
2017/0027150 A1 * 2/2017 Ruetenik A01K 13/007
2017/0208792 A1 * 7/2017 Gomes Oliveira A01L 3/02
2017/0280682 A1 * 10/2017 Ruetenik A01K 13/007
2017/0290317 A1 * 10/2017 Ruetenik A01L 7/02

OTHER PUBLICATIONS

Soft-Ride Boots Cast Rocker, published 2017 [online], [retrieved Apr. 8, 2018], Available from Internet, URL: <<https://www.softrideboots.com/veterinarian.asp>>.*

* cited by examiner

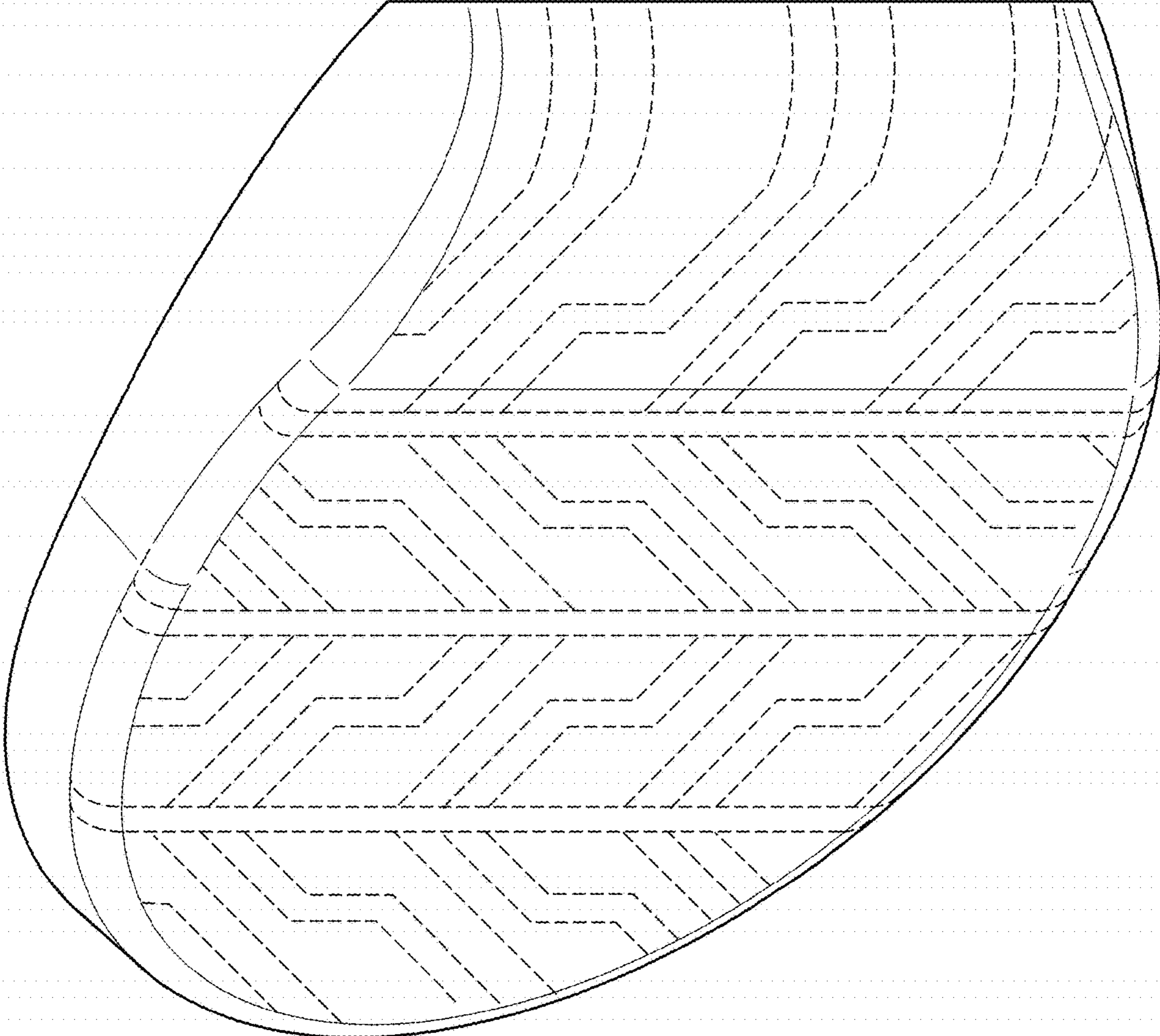

FIG. 1

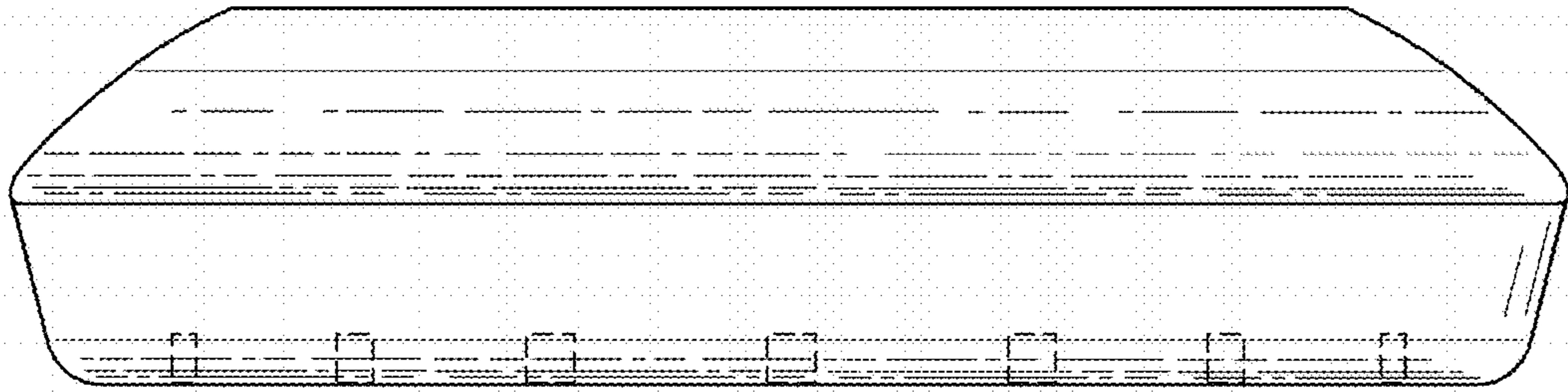

FIG. 2

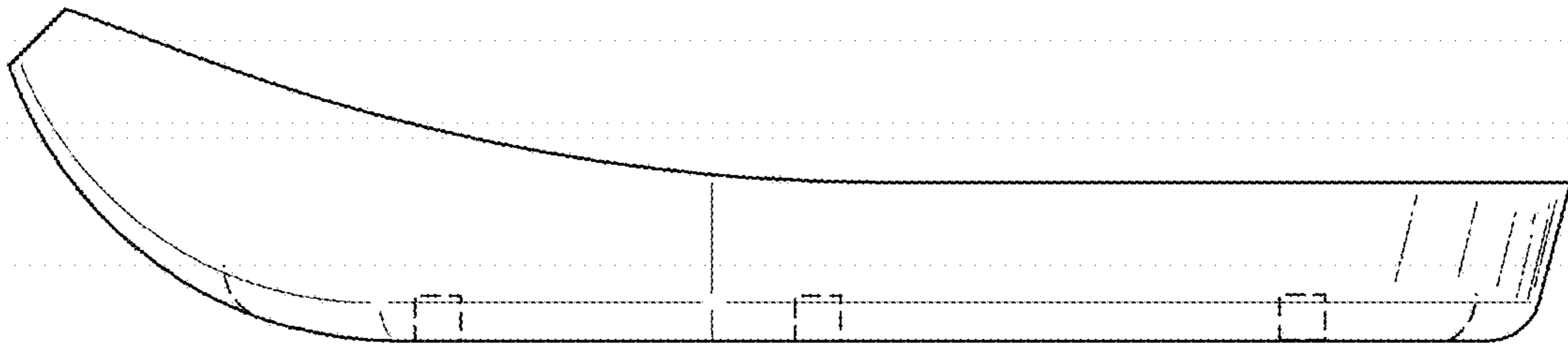

FIG. 3

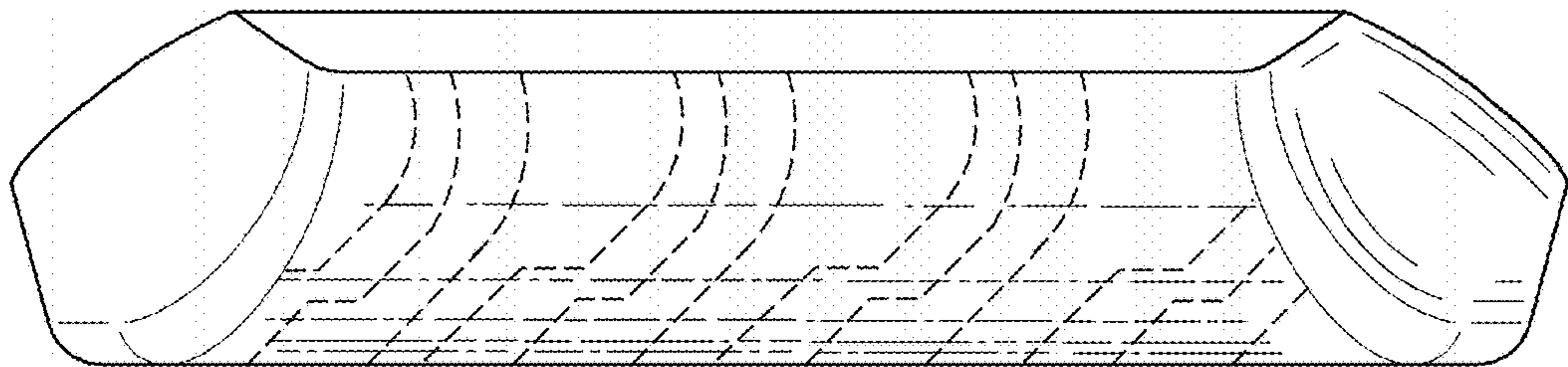

FIG. 4

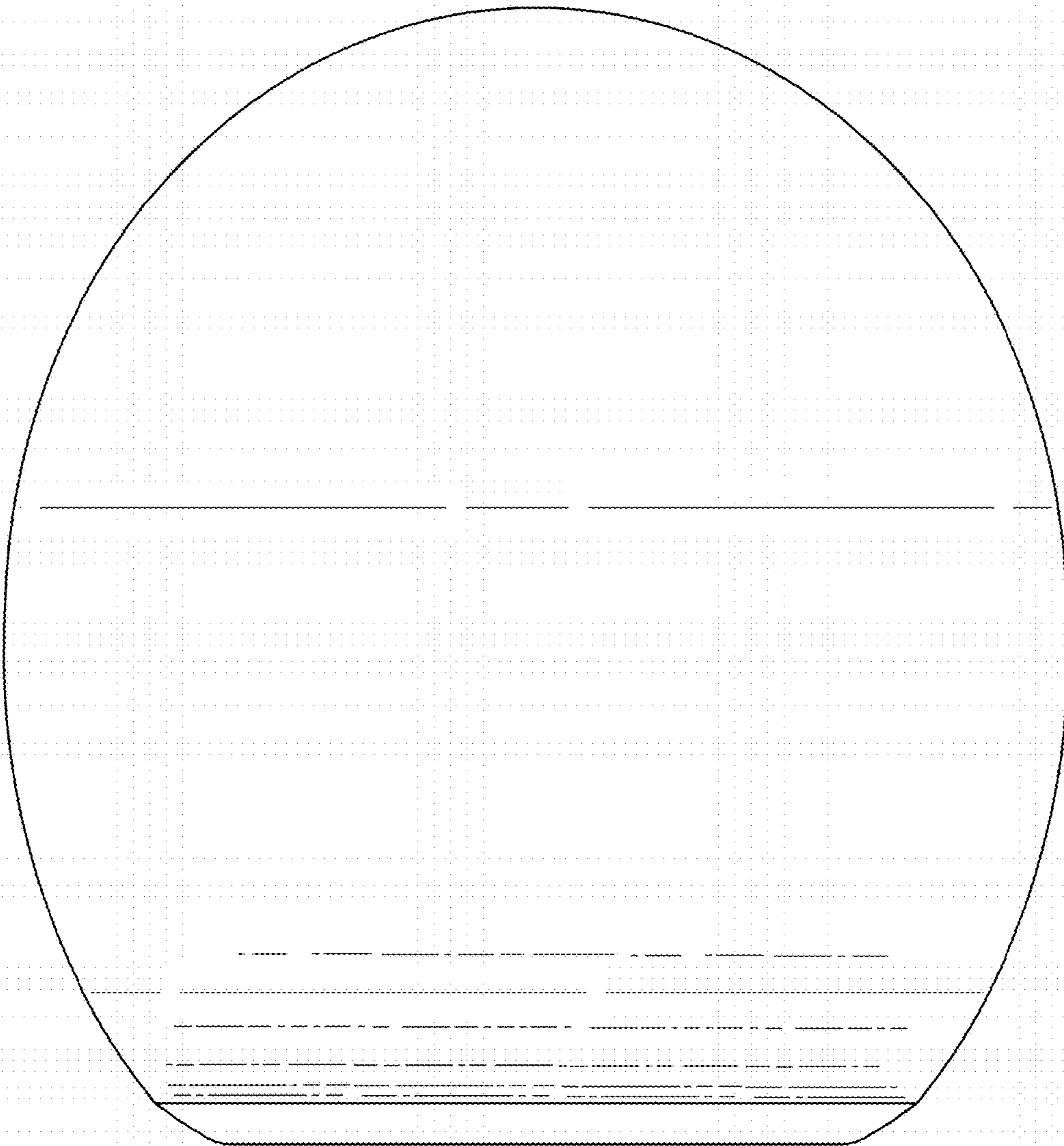

FIG. 5

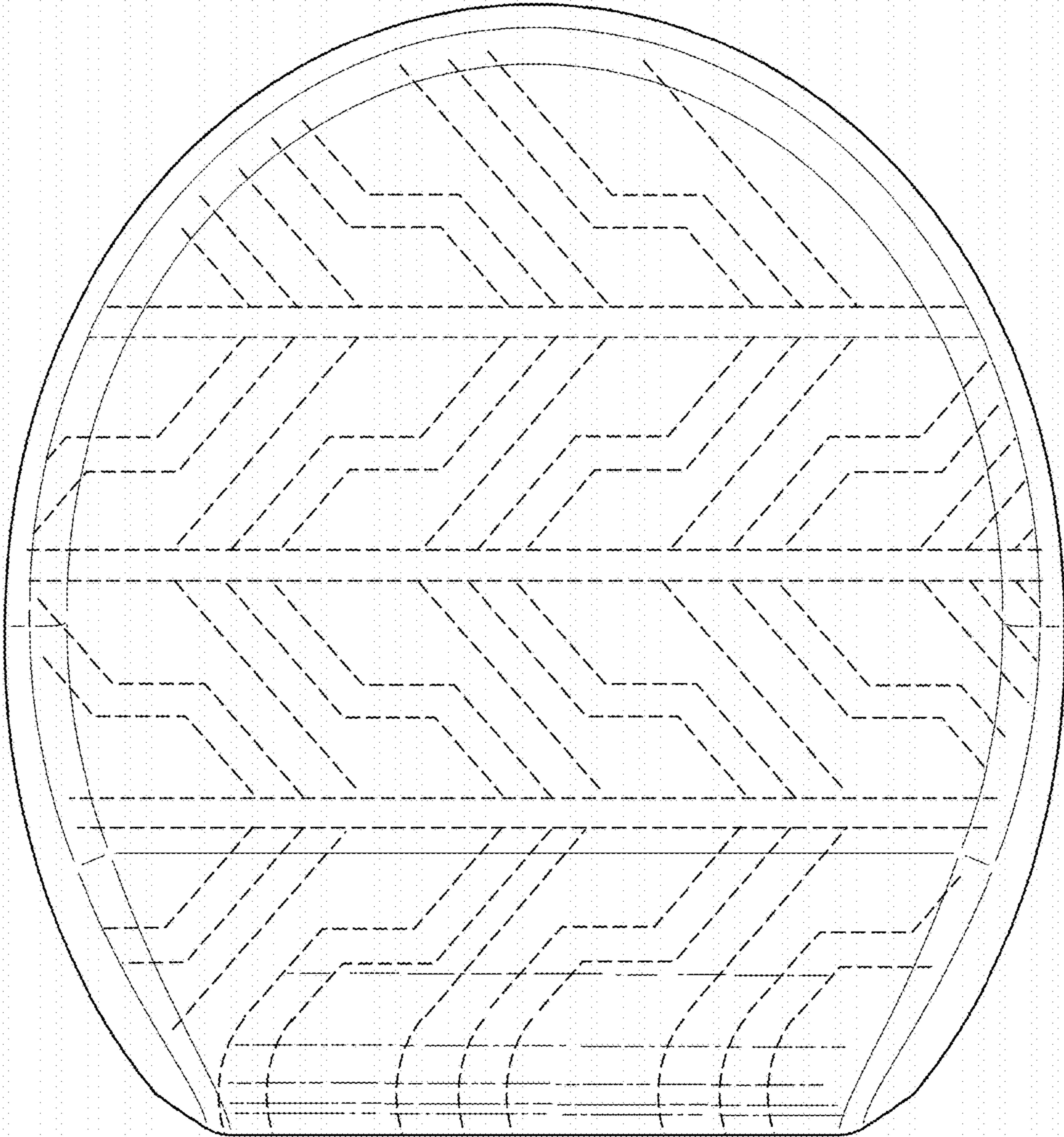

FIG. 6

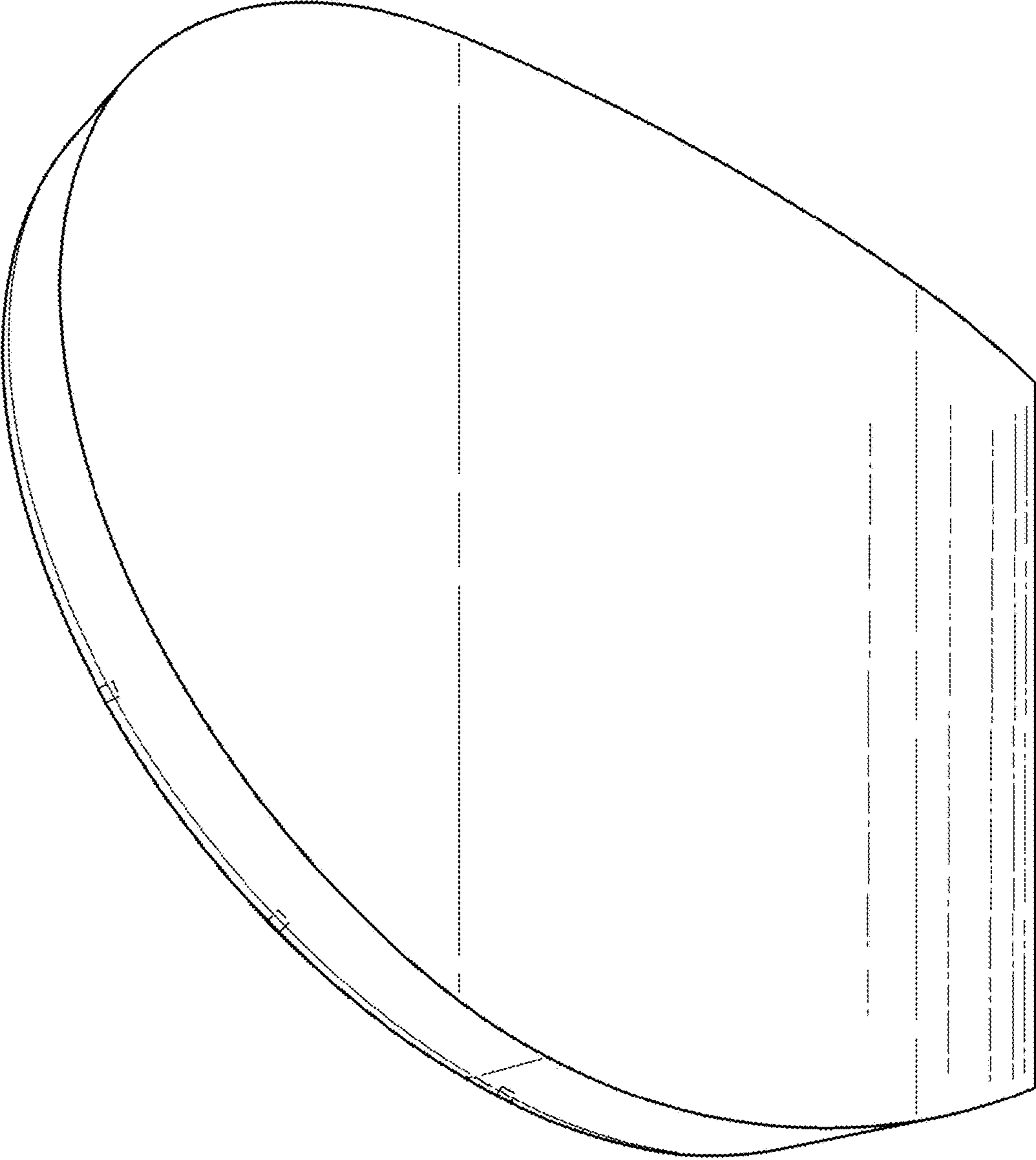

FIG. 7