



US00D832196S

(12) **United States Design Patent**
Gootjes et al.

(10) **Patent No.:** **US D832,196 S**

(45) **Date of Patent:** **** Oct. 30, 2018**

(54) **TIRE**

(71) Applicant: **CONTINENTAL REIFEN
DEUTSCHLAND GMBH**, Hannover
(DE)

(72) Inventors: **Lennert Gootjes**, Hannover (DE);
Miko Keto, Hannover (DE)

(73) Assignee: **Continental Reifen Deutschland
GmbH**, Hannover (DE)

(**) Term: **15 Years**

(21) Appl. No.: **29/594,088**

(22) Filed: **Feb. 15, 2017**

(30) **Foreign Application Priority Data**

Aug. 18, 2016 (EM) 003345065

(51) **LOC (11) Cl.** **12-15**

(52) **U.S. Cl.**
USPC **D12/579**

(58) **Field of Classification Search**
USPC D12/544, 579, 580, 599, 605
CPC B60C 11/0311
See application file for complete search history.

(56) **References Cited**

U.S. PATENT DOCUMENTS

D409,955 S * 5/1999 de Barsy D12/579
D500,285 S * 12/2004 Ikeda D12/579

D511,738 S * 11/2005 Maxwell D12/544
D530,264 S * 10/2006 Labbe D12/579
D549,157 S * 8/2007 Maus D12/544
D593,485 S * 6/2009 Davidson, Jr. D12/579
D595,641 S * 7/2009 Carter D12/579
D606,928 S * 12/2009 Song D12/579
D610,071 S * 2/2010 Song D12/579
D648,261 S * 11/2011 Rayman D12/579
D788,688 S * 6/2017 Schultz D12/579
D795,795 S * 8/2017 Robbins D12/579
D805,024 S * 12/2017 Lo D12/579
D806,004 S * 12/2017 Ropars D12/540

* cited by examiner

Primary Examiner — Robert M. Spear

(74) *Attorney, Agent, or Firm* — Laurence A. Greenberg;
Werner H. Stemer; Ralph E. Locher

(57) **CLAIM**

The ornamental design for a tire, as shown and described.

DESCRIPTION

FIG. 1 is a front perspective view of the tire showing my new design;
FIG. 2 is a front elevation view thereof;
FIG. 3 is a partial front elevation view thereof;
FIG. 4 is a right side elevation view thereof; and,
FIG. 5 is a left side elevation view thereof.
The broken lines in FIG. 2 point out the area which is shown in the enlarged partial view of FIG. 3 and forms no part of the claimed design.

1 Claim, 5 Drawing Sheets

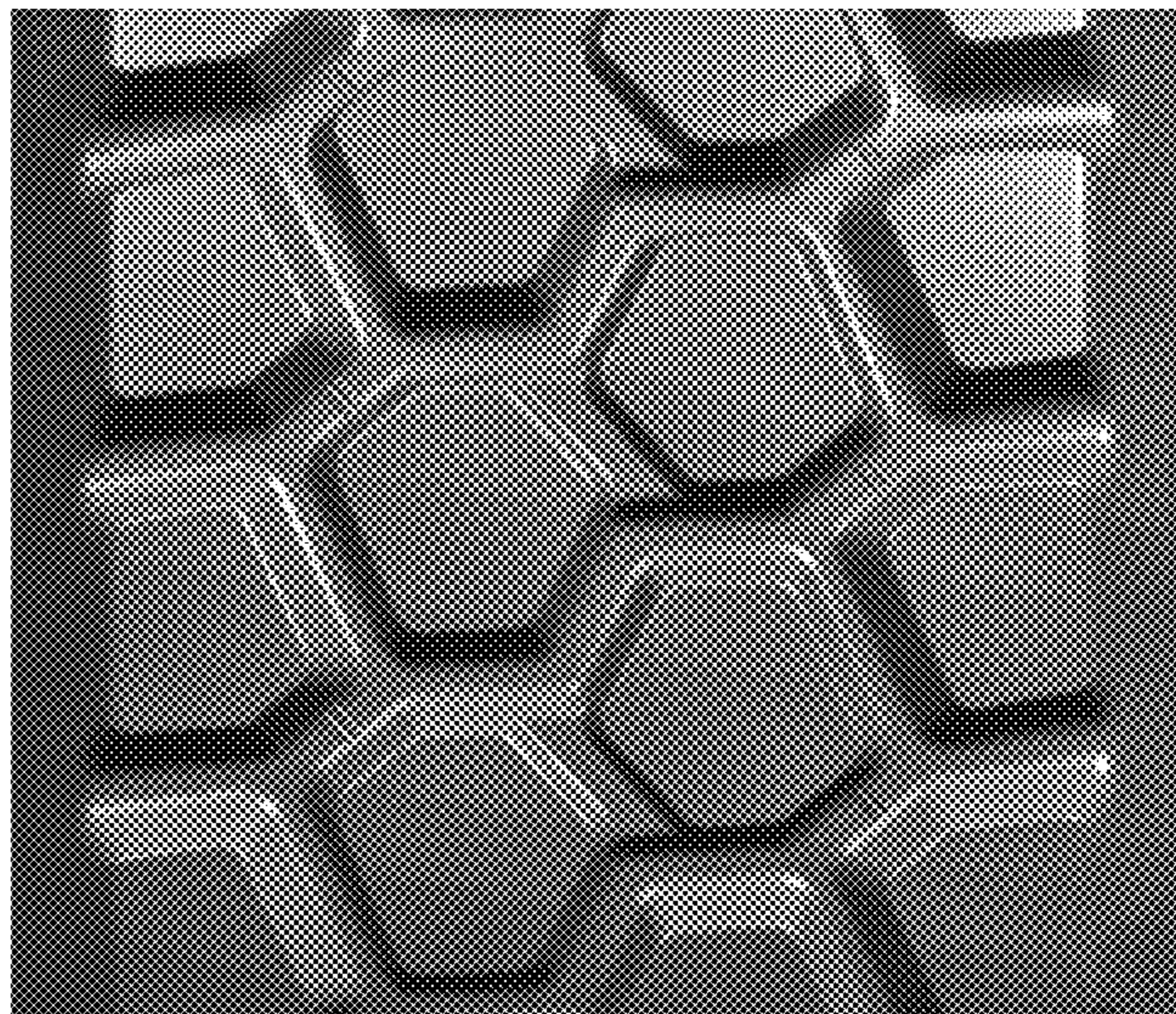



FIG. 1

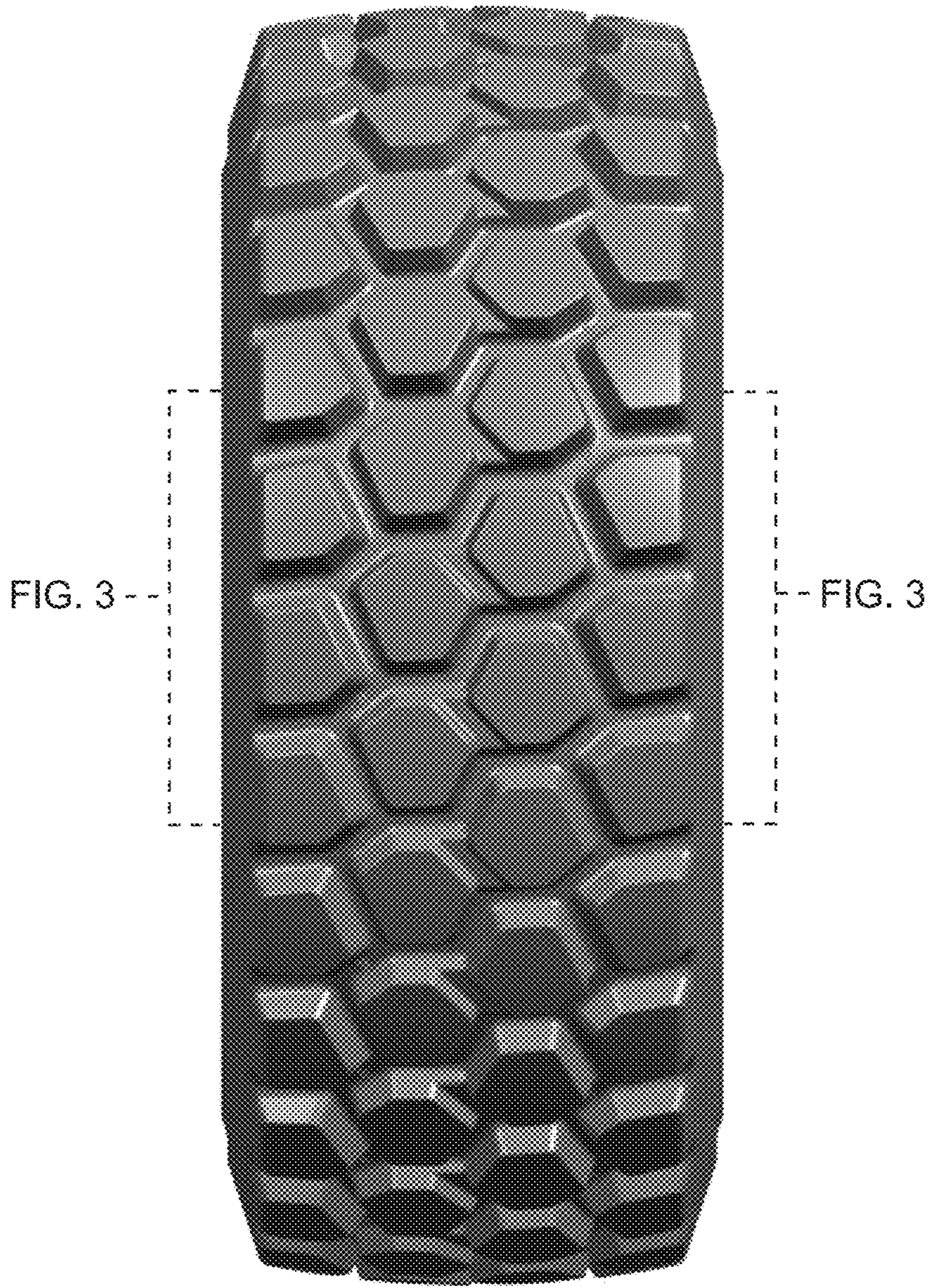

FIG. 2

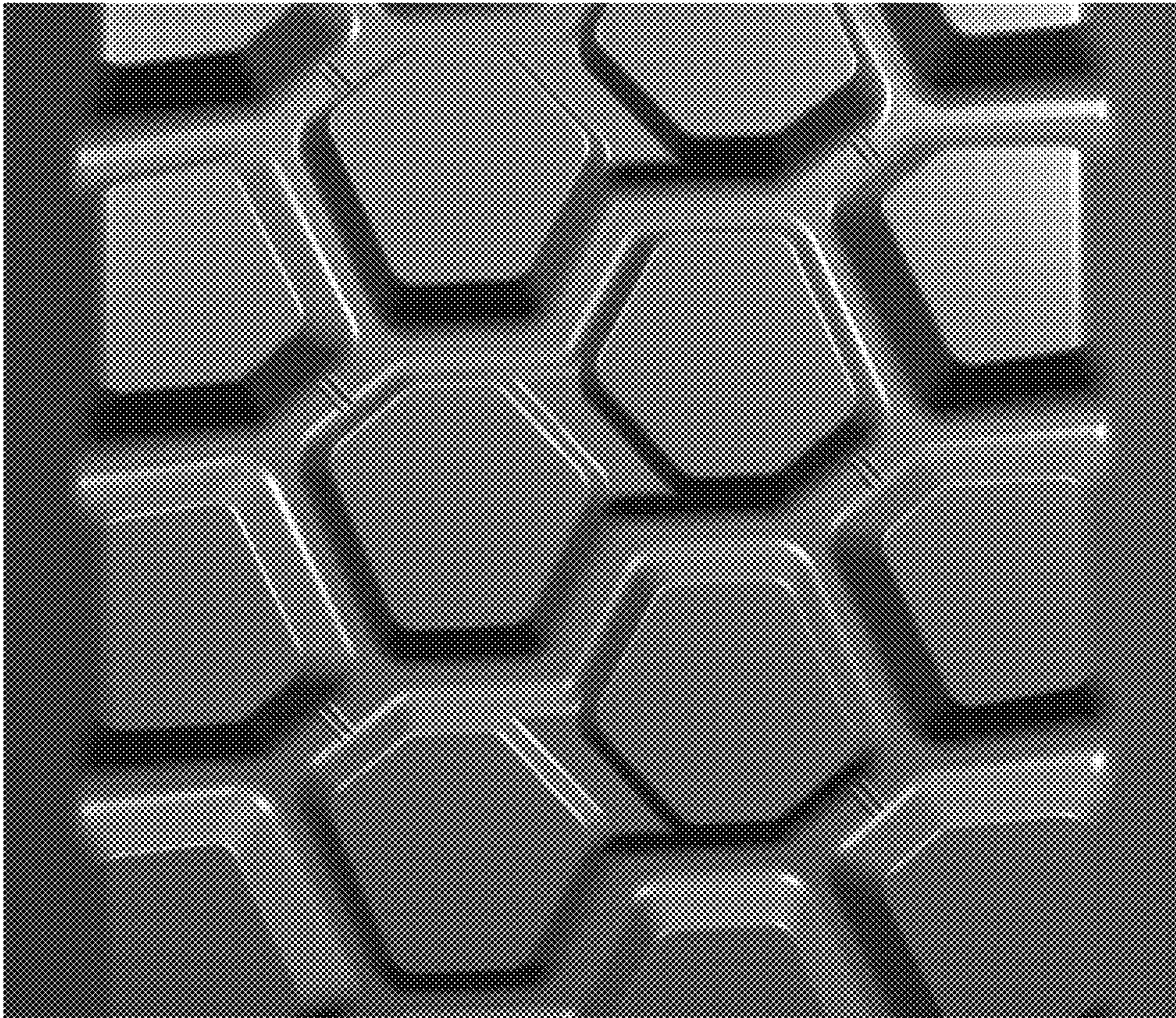

FIG. 3

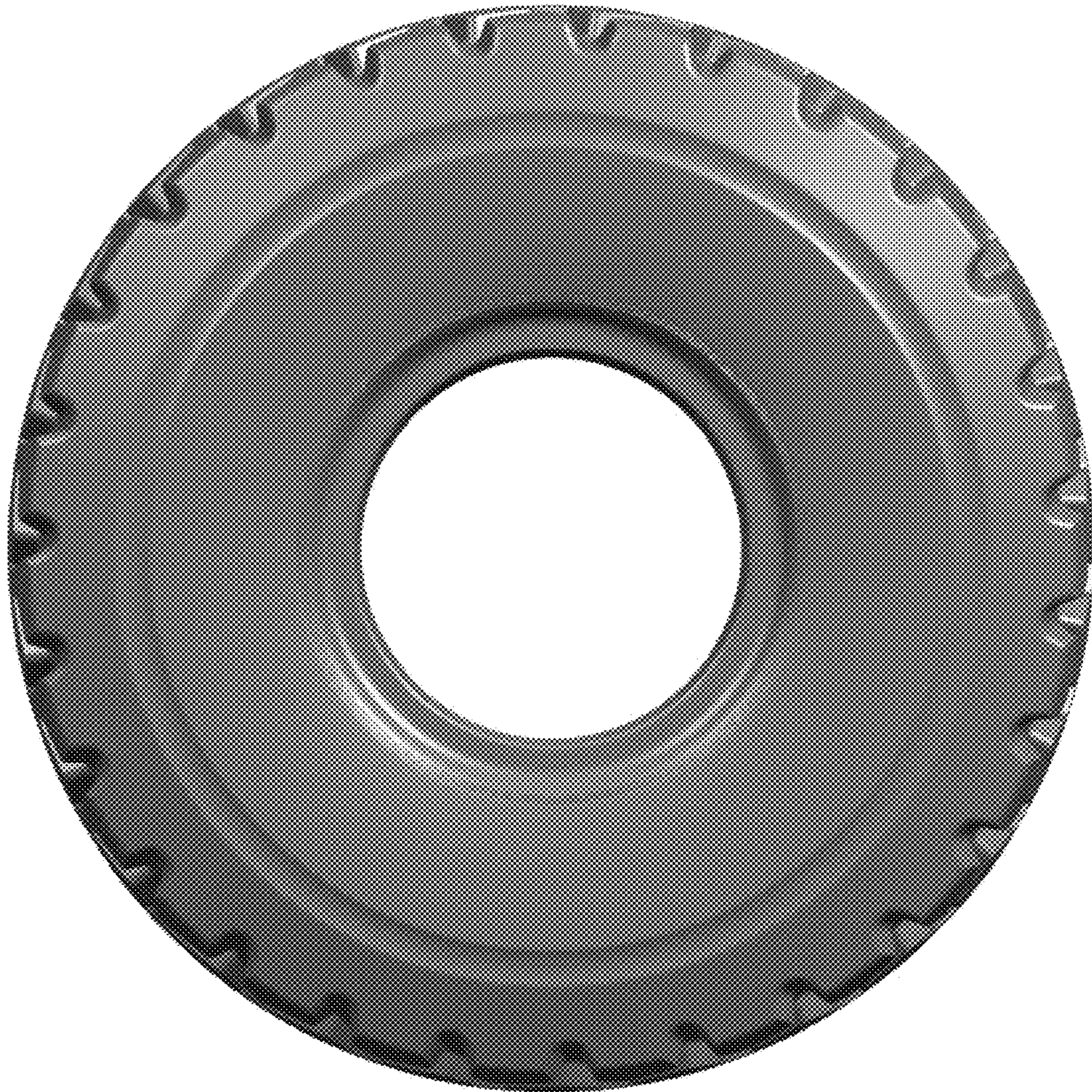

FIG. 4

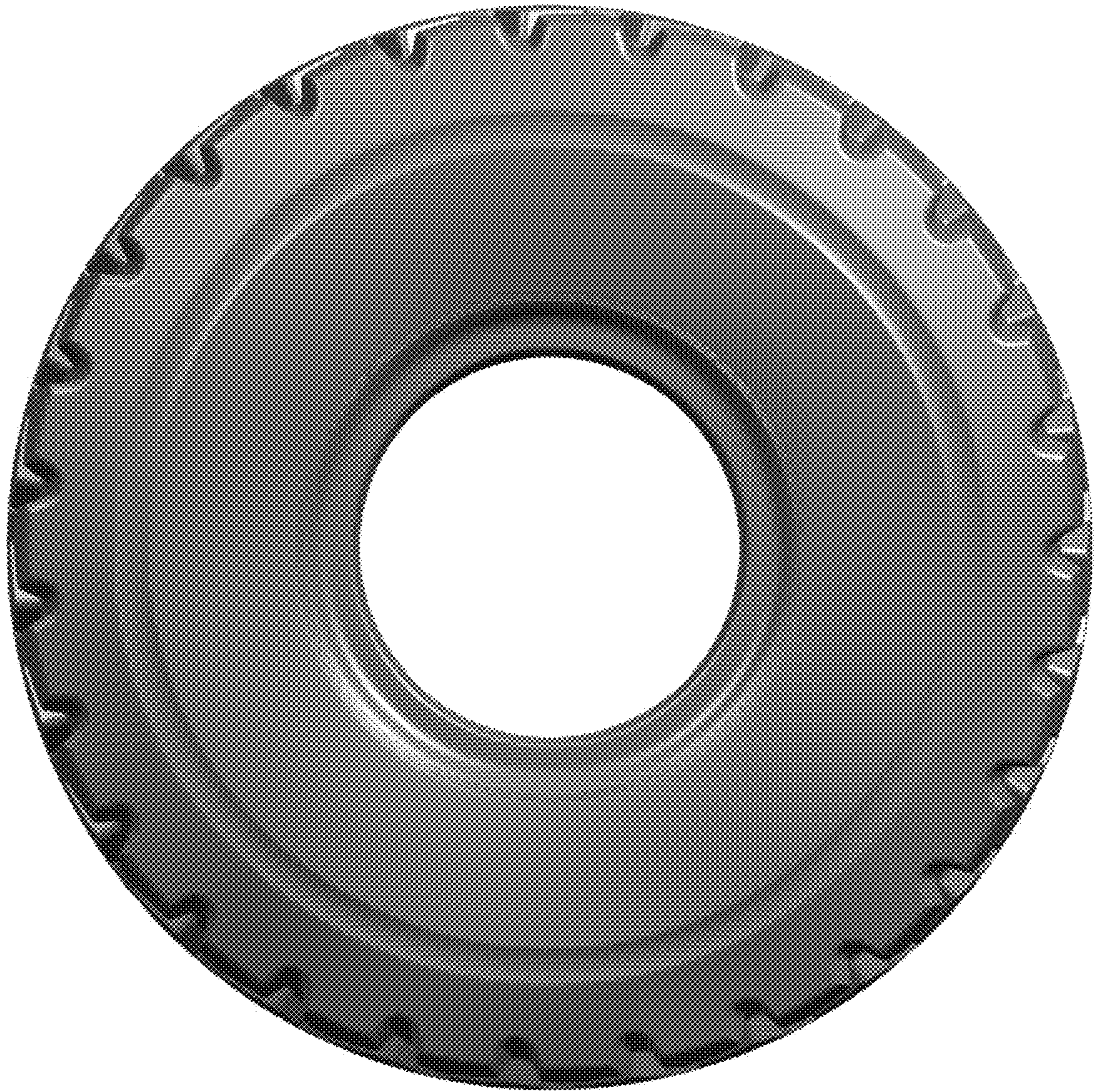

FIG. 5