

US00D832193S

(12) **United States Design Patent**  
**Neroni et al.**

(10) **Patent No.:** **US D832,193 S**  
(45) **Date of Patent:** **\*\* Oct. 30, 2018**

(54) **TIRE TREAD**

(71) Applicant: **BRIDGESTONE CORPORATION,**  
Tokyo (JP)

(72) Inventors: **Simone Neroni, Rome (IT); Antonio**  
**Castaldo, Rome (IT)**

(73) Assignee: **BRIDGESTONE CORPORATION,**  
Tokyo (JP)

(\*\*) Term: **15 Years**

(21) Appl. No.: **29/567,982**

(22) Filed: **Jun. 14, 2016**

(30) **Foreign Application Priority Data**

Dec. 14, 2015 (EM) ..... 002908475

(51) **LOC (11) Cl.** ..... **12-15**

(52) **U.S. Cl.**  
USPC ..... **D12/564**

(58) **Field of Classification Search**  
USPC ..... D12/544, 553, 554, 555, 564, 565  
CPC ..... B60C 11/0302; B60C 2011/0313  
See application file for complete search history.

(56) **References Cited**

**U.S. PATENT DOCUMENTS**

D333,455 S *	2/1993	Himuro .....	D12/565
D442,125 S *	5/2001	Ratliff, Jr. ....	D12/503
D485,230 S *	1/2004	Williams .....	D12/564
D533,498 S *	12/2006	Scheuren .....	D12/553
D586,730 S *	2/2009	Scheuren .....	D12/553

D599,281 S *	9/2009	Scheuren .....	D12/553
D614,116 S *	4/2010	Scheifele .....	D12/559
D740,743 S *	10/2015	Houis .....	D12/553
D749,037 S *	2/2016	Kristen .....	D12/566
D750,013 S *	2/2016	Houis .....	D12/553
D775,060 S *	12/2016	Saeki .....	D12/553
D812,547 S *	3/2018	Rade .....	D12/548
2012/0080130 A1 *	4/2012	Scheuren .....	B60C 11/0306 152/209.22

\* cited by examiner

*Primary Examiner* — Robert Middleton Spear

(74) *Attorney, Agent, or Firm* — Sughrue Mion, PLLC

(57) **CLAIM**

The ornamental design for a tire tread, as shown and described.

**DESCRIPTION**

FIG. 1 is a front perspective view of the tire tread showing our design;  
FIG. 2 is a front elevational view thereof;  
FIG. 3 is a rear elevational view thereof;  
FIG. 4 is a first side view thereof;  
FIG. 5 is a second side view thereof;  
FIG. 6 is a fragmentary enlarged view thereof; and,  
FIG. 7 is a cross-sectional view thereof taken along line 7-7 in FIG. 6.

The dash-dash broken lines are used to show unclaimed environment, and thus form no part of the claimed design. The dash-dot-dash broken lines are used to show a boundary between claimed and unclaimed subject matter.

**1 Claim, 7 Drawing Sheets**

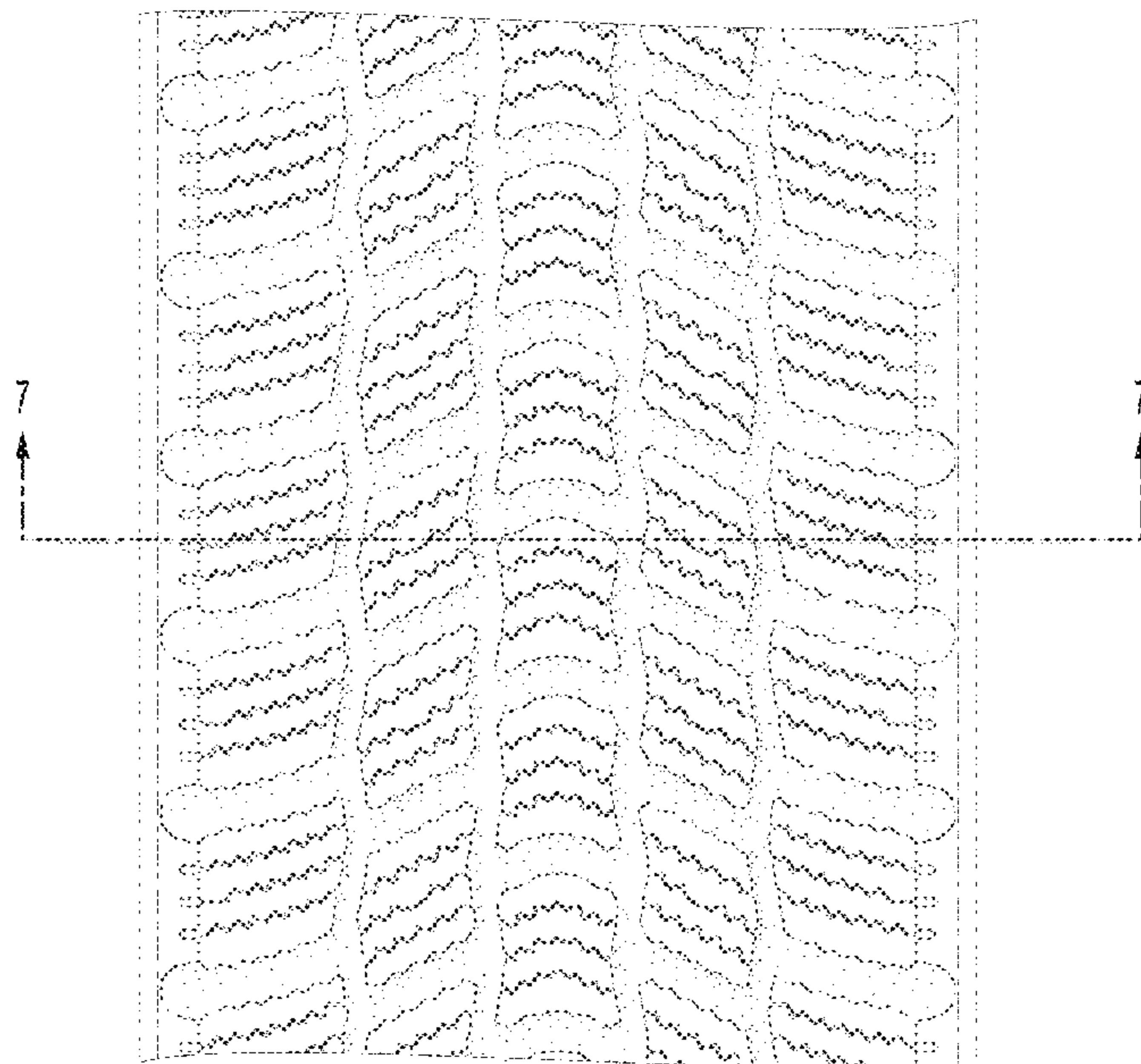
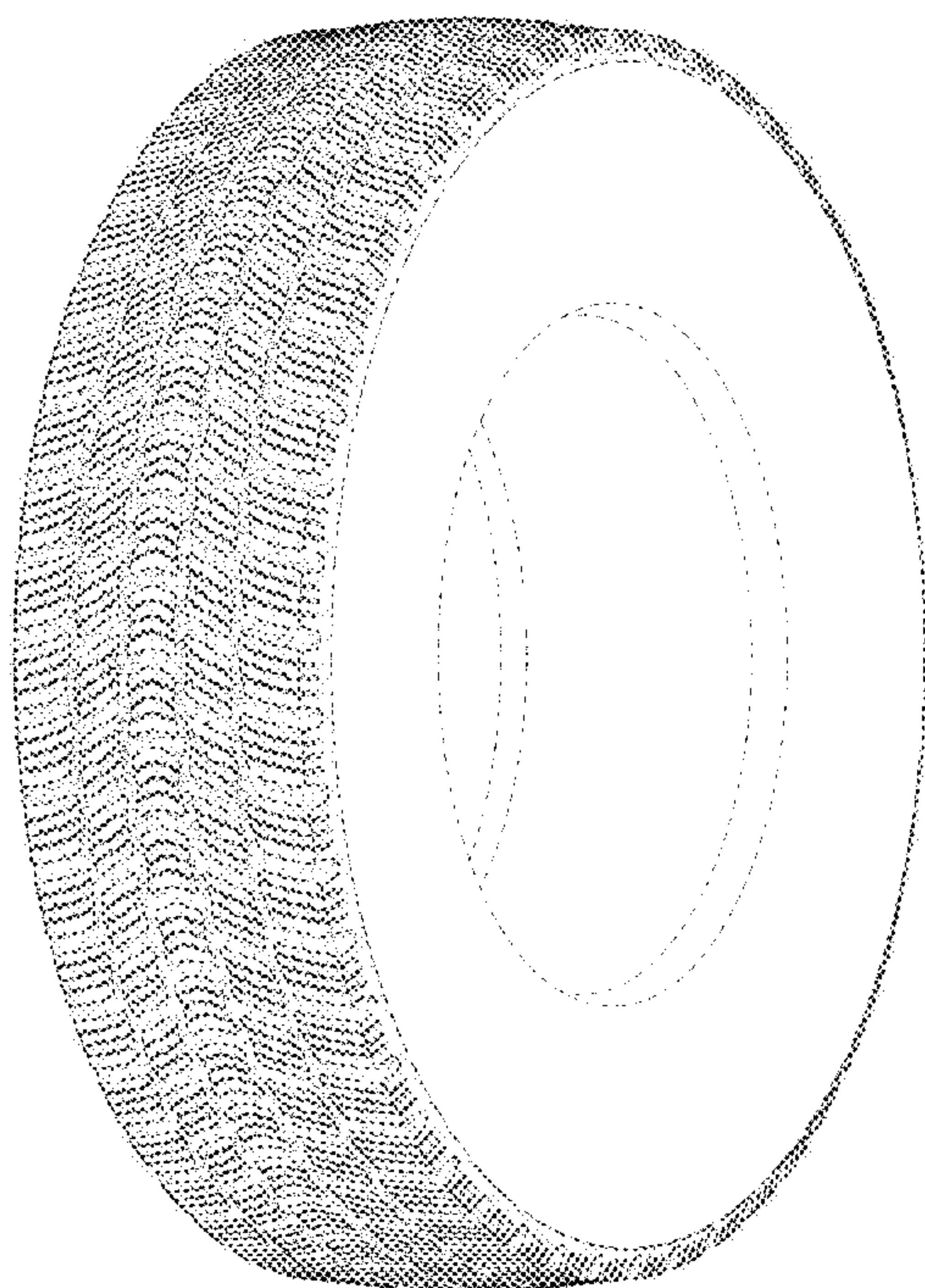



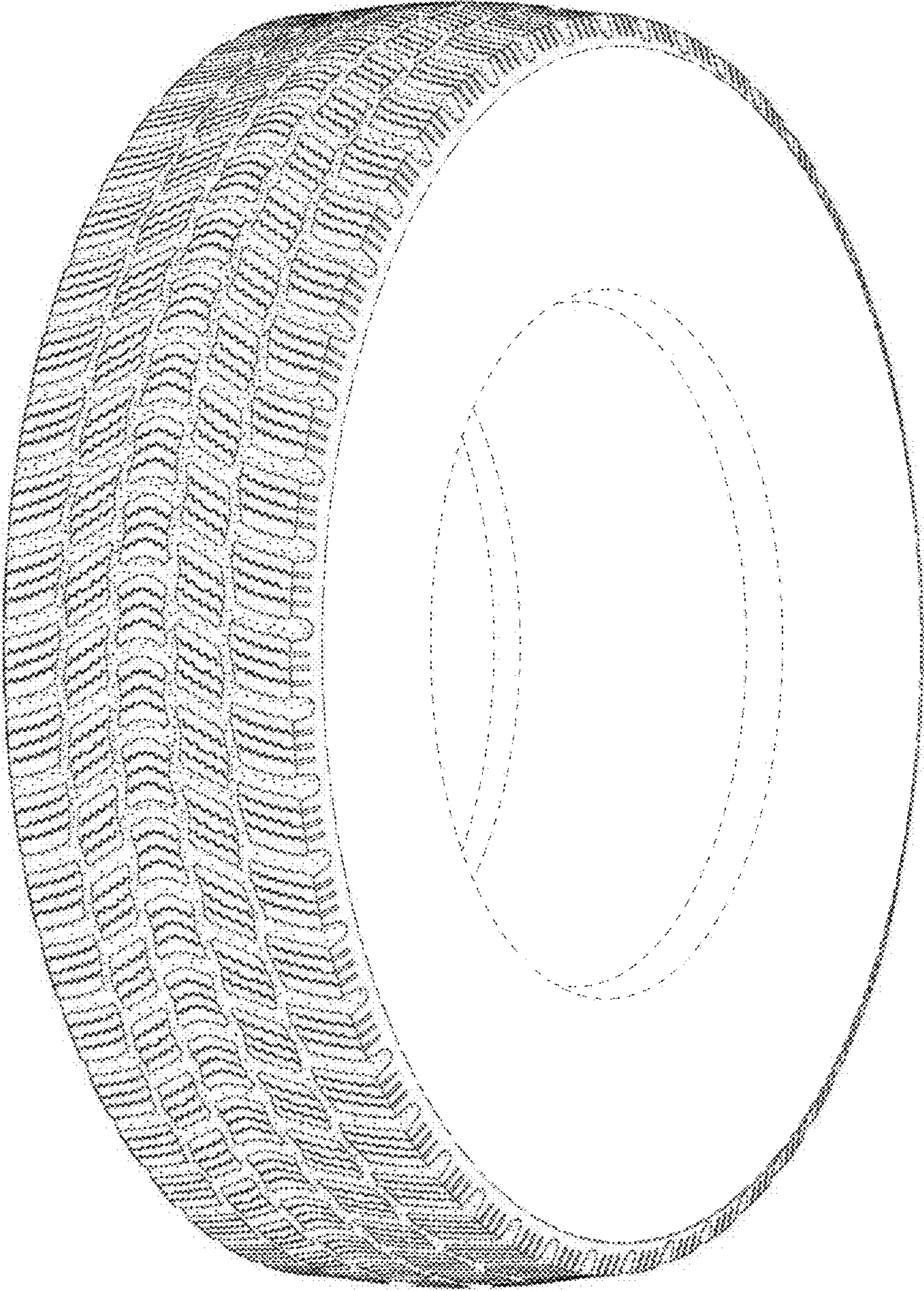

FIG. 1

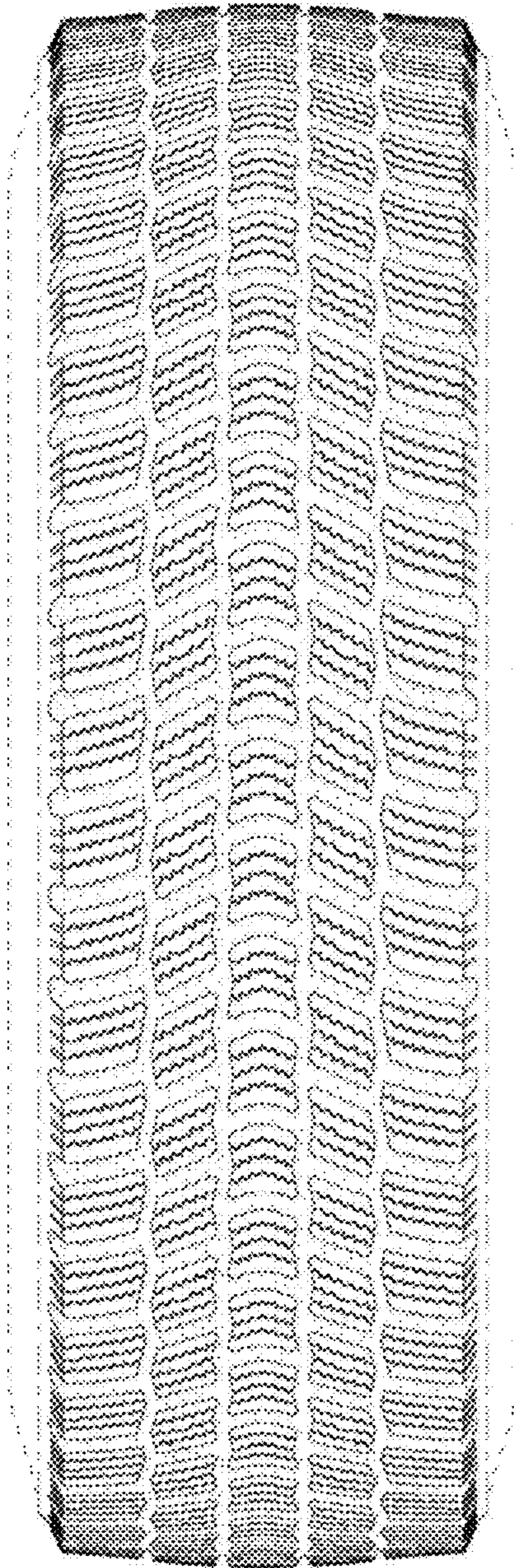

FIG. 2



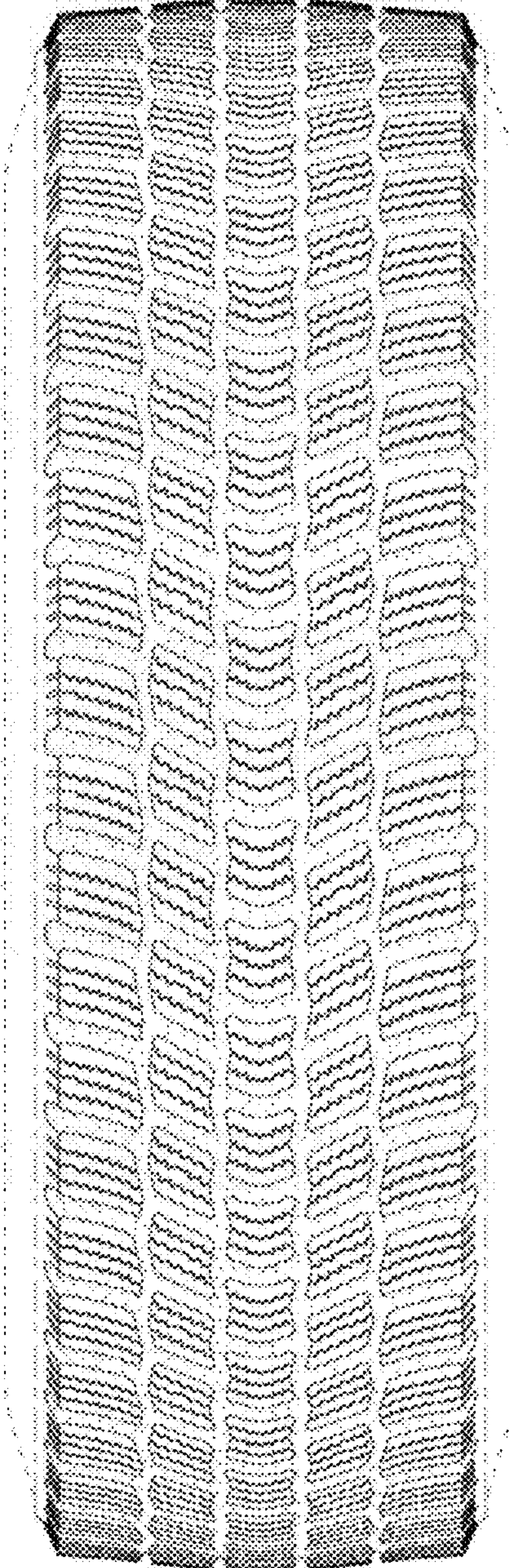

FIG. 3

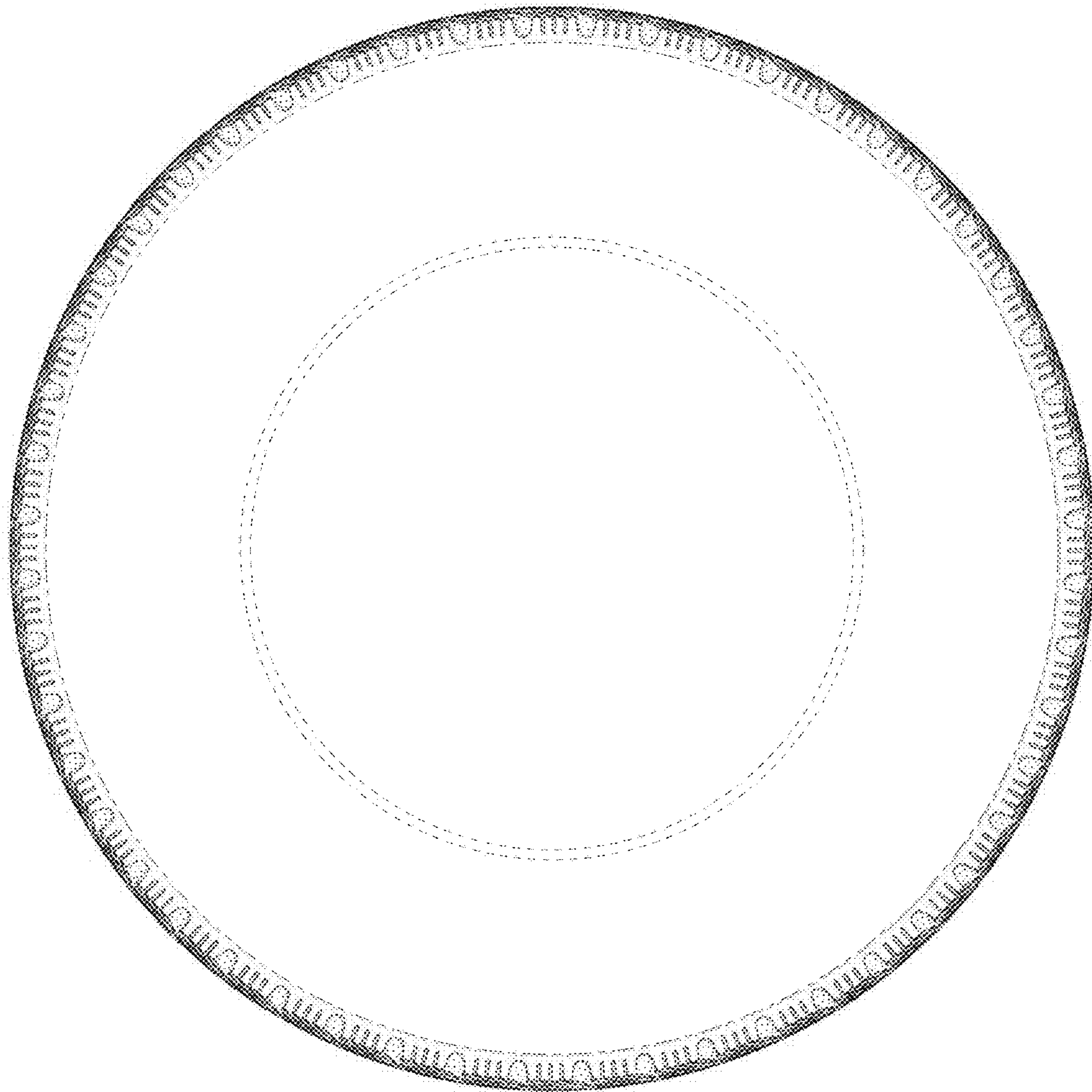

FIG. 4

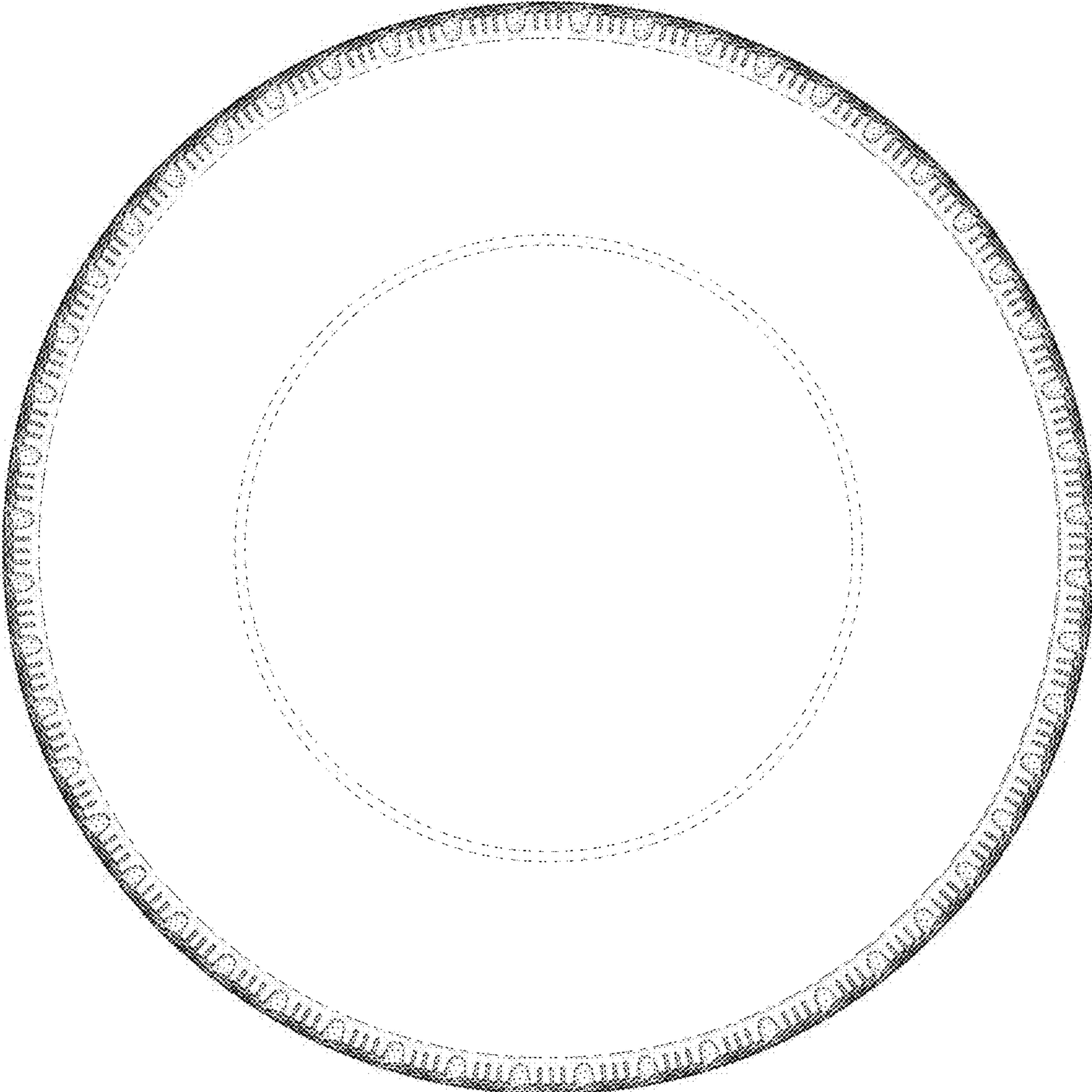

FIG. 5



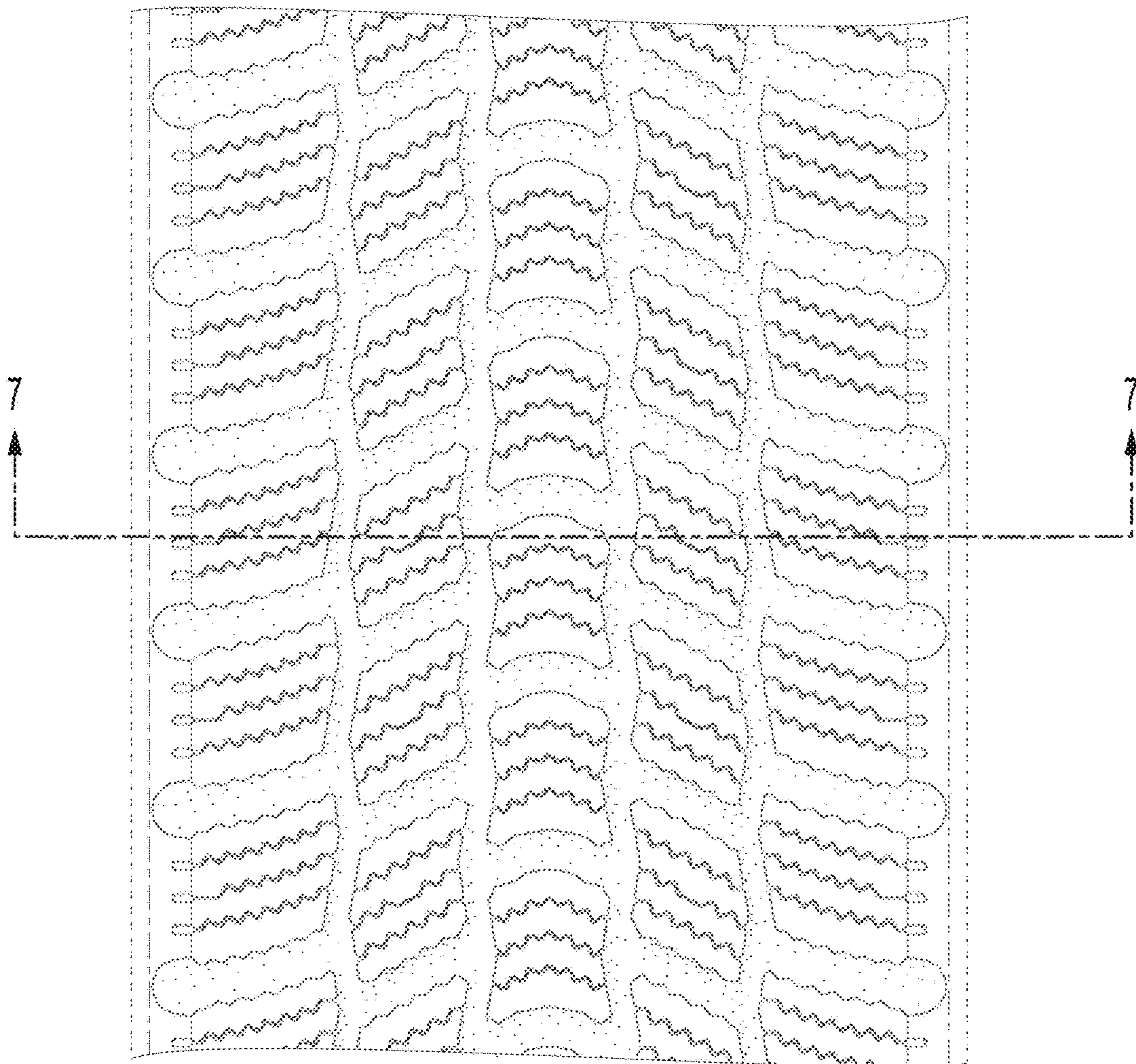

FIG. 6

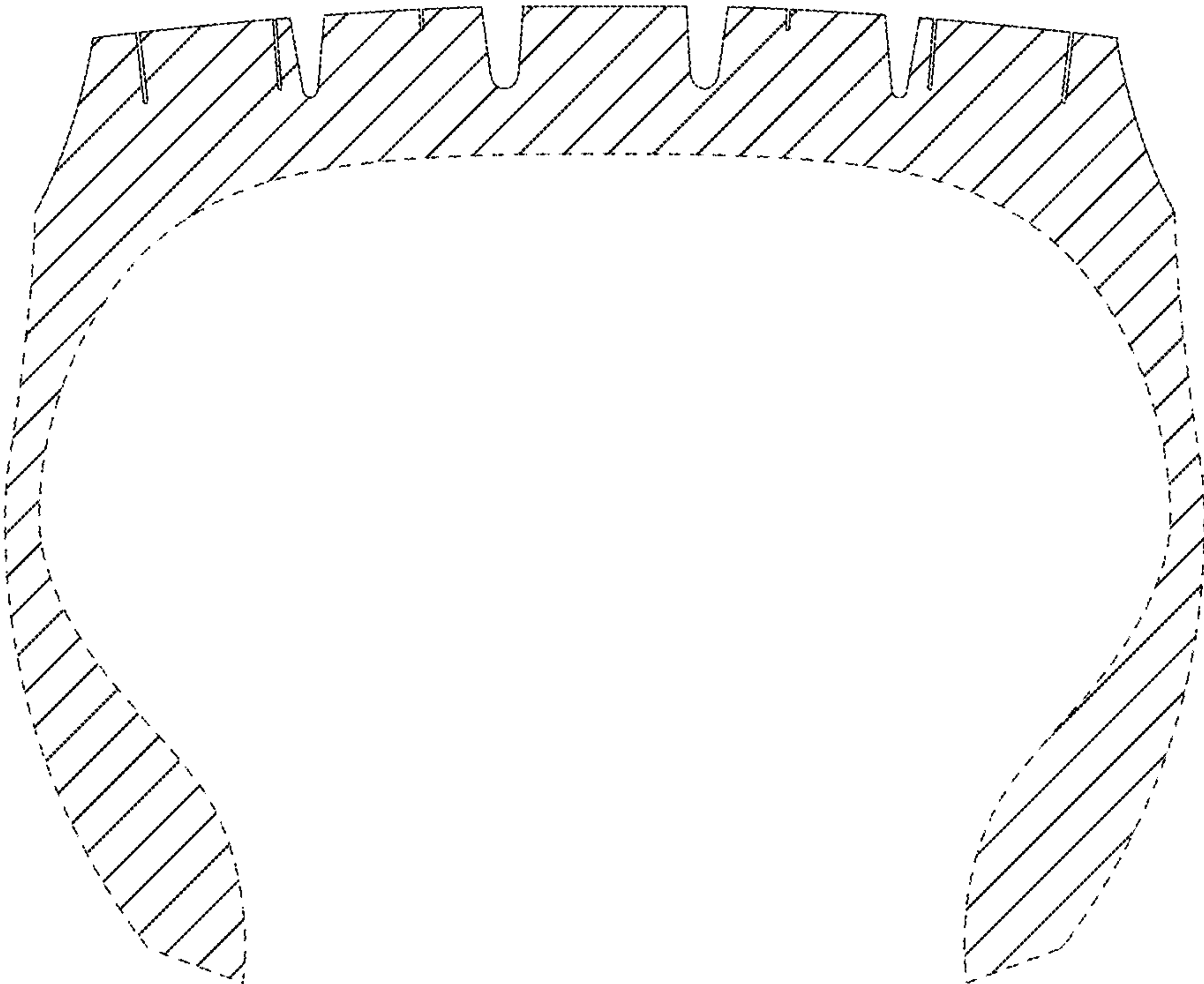

FIG. 7