



US00D832192S

(12) **United States Design Patent** (10) **Patent No.:** **US D832,192 S**
Shondel (45) **Date of Patent:** **** *Oct. 30, 2018**

- (54) **TIRE**
- (71) Applicant: **The Goodyear Tire & Rubber Company, Akron, OH (US)**
- (72) Inventor: **Jonathan James Shondel, Massillon, OH (US)**
- (73) Assignee: **The Goodyear Tire & Rubber Company, Akron, OH (US)**
- (*) Notice: This patent is subject to a terminal disclaimer.
- (**) Term: **15 Years**
- (21) Appl. No.: **29/563,302**
- (22) Filed: **May 4, 2016**
- (51) **LOC (11) Cl.** **12-15**
- (52) **U.S. Cl.**
USPC **D12/559**
- (58) **Field of Classification Search**
USPC D12/544, 553, 554, 555, 564, 565, 559
CPC B60C 11/0302; B60C 2011/0313
See application file for complete search history.

(56) **References Cited**

U.S. PATENT DOCUMENTS

D333,455 S *	2/1993	Himuro	D12/565
D395,625 S *	6/1998	Mori	D12/565
D456,765 S	5/2002	Weber et al.	D12/555
D462,648 S	9/2002	Whetzel et al.	D12/555
D491,129 S	6/2004	Maxwell	D12/553
D502,141 S *	2/2005	Marazzi	D12/553
D503,374 S	3/2005	Maxwell et al.	D12/553
D512,958 S	12/2005	Allison et al.	D12/552
D525,580 S *	7/2006	Weber	D12/564
D548,677 S *	8/2007	Welbes	D12/553
D548,678 S *	8/2007	Welbes	D12/553
D548,679 S *	8/2007	de Briey-Terlinden	D12/553
D549,160 S	8/2007	Shinohara et al.	D12/564

D579,407 S	10/2008	Creech et al.	D12/551
D579,861 S *	11/2008	Haas	D12/553
D579,862 S	11/2008	Harvey et al.	D12/553

(Continued)

OTHER PUBLICATIONS

U.S. Appl. No. 29/536,580, filed Aug. 18, 2015.
(Continued)

Primary Examiner — Robert M. Spear
(74) *Attorney, Agent, or Firm* — Robert N. Lipsik

(57) **CLAIM**

The ornamental design for a tire, as shown and described.

DESCRIPTION

FIG. 1 is a perspective view of a tire showing my new design, it being understood that the pattern repeats uniformly throughout the circumference of the tread;

FIG. 2 is a front elevational view thereof;

FIG. 3 is a right side elevational view thereof; the left side elevational view being a mirror image thereof;

FIG. 4 is an enlarged fragmentary front elevational view thereof;

FIG. 5 is a perspective view of a second embodiment of a tire showing my new design, it being understood that the pattern repeats uniformly throughout the circumference of the tread and that the opposite side view is a mirror image thereof; and,

FIG. 6 is a front elevational view of a second embodiment, it being understood that an enlarged fragmentary view thereof would be substantially identical to that shown in FIG. 4, with the exception of the inclusion of the sidewall in solid lines.

In the drawings, the broken lines showing of the sidewall, inner bead and the peripheral boundary between the tire tread and the sidewall in FIGS. 1 through 4 depict environmental subject matter and form no part of the claimed design.

1 Claim, 6 Drawing Sheets

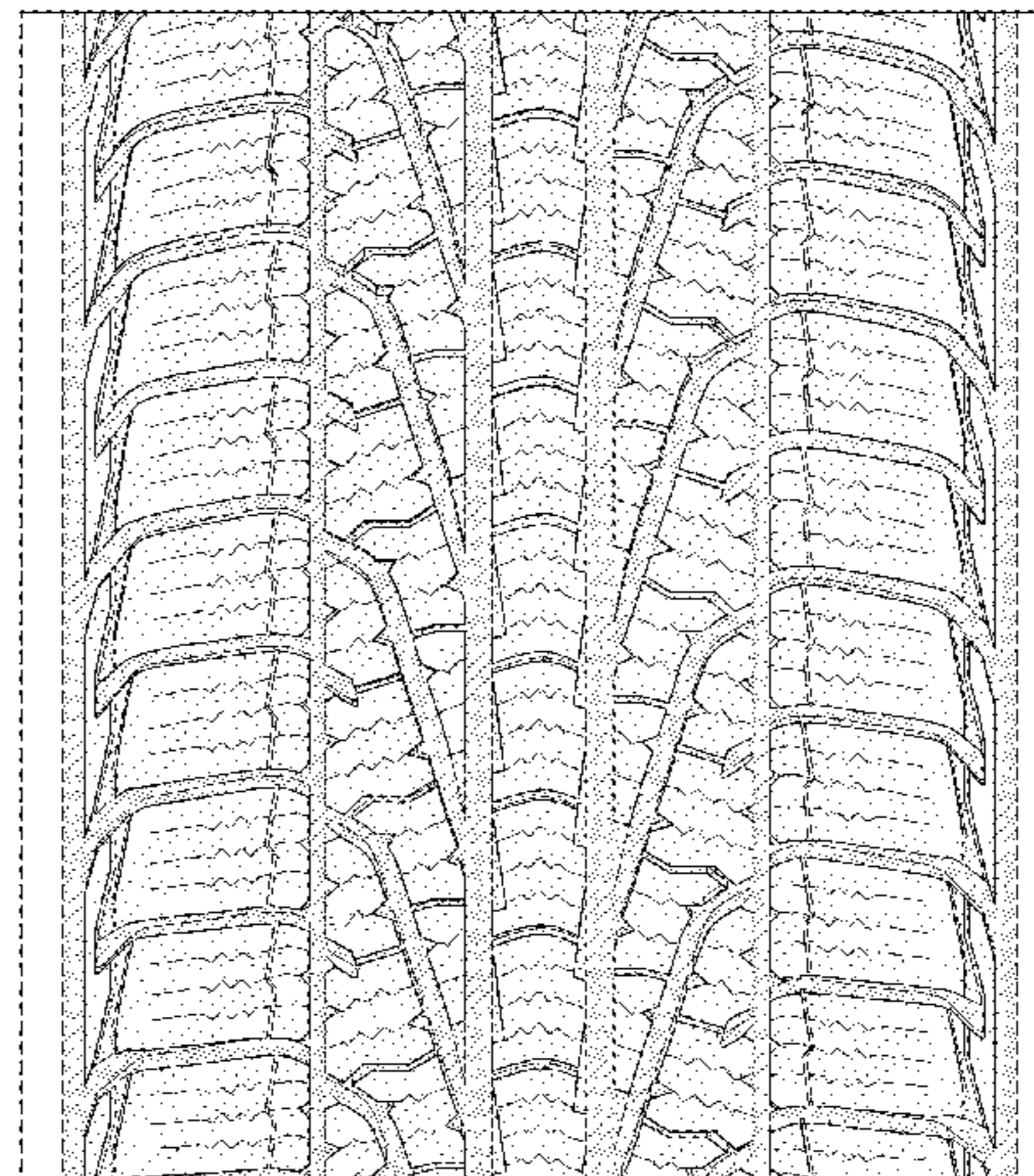
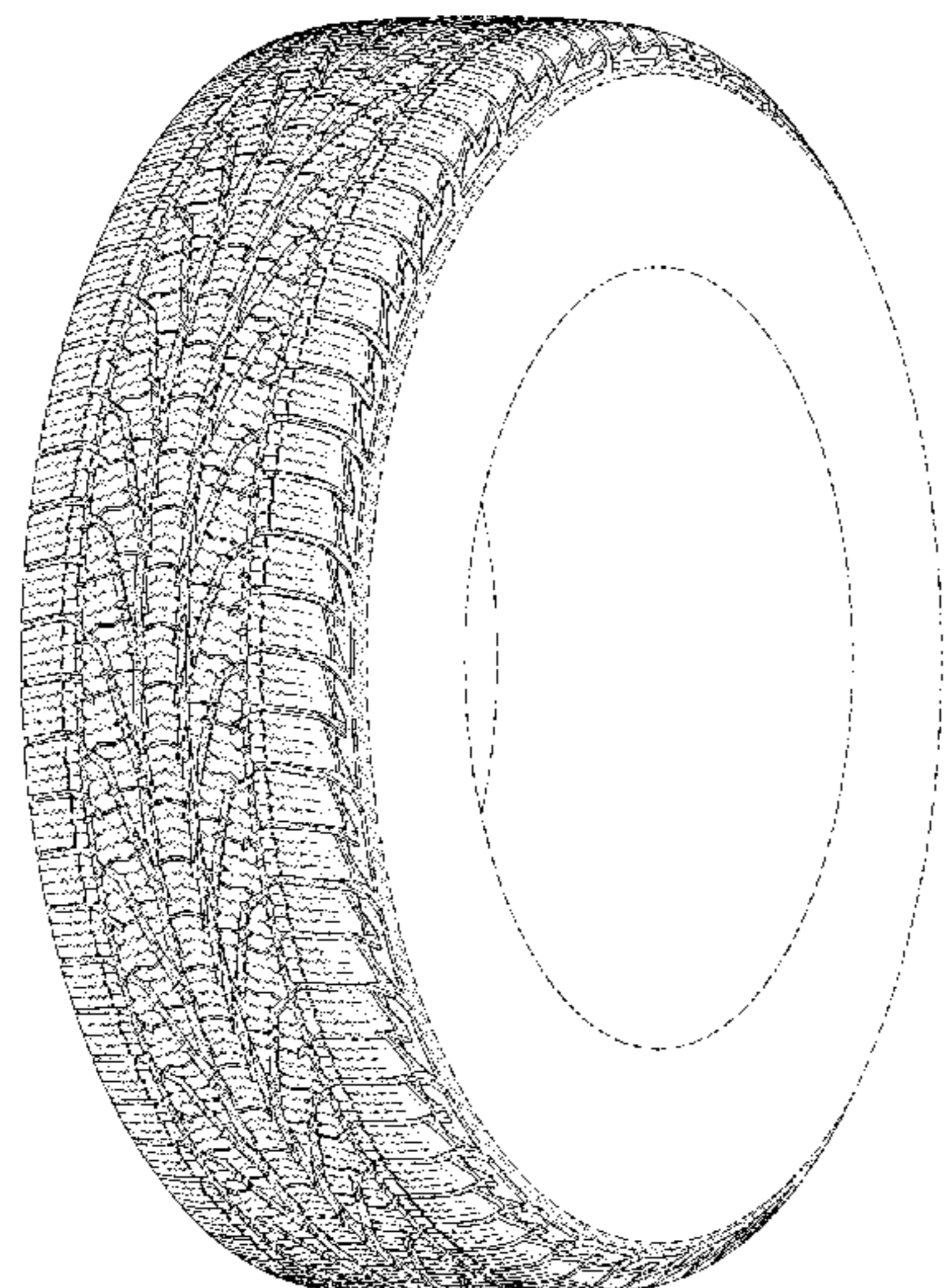

(56)

References Cited

U.S. PATENT DOCUMENTS

D579,863 S 11/2008 Harvey et al. D12/553
 D580,848 S 11/2008 Hutz D12/551
 D583,305 S 12/2008 Ashton et al. D12/553
 D589,435 S 3/2009 Ashton et al. D12/563
 D596,108 S * 7/2009 Maxwell D12/553
 D596,109 S 7/2009 de Briey-Terlinden D12/553
 D597,475 S 8/2009 Heinen et al. D12/553
 D598,367 S 8/2009 de Briey-Terlinden D12/553
 D601,946 S 10/2009 Fontaine et al. D12/553
 D607,811 S 1/2010 Harvey et al. D12/553
 D610,963 S 3/2010 Ochi D12/552
 D612,324 S 3/2010 Harvey et al. D12/551
 D624,872 S 10/2010 Maxwell et al. D12/553
 D633,434 S 3/2011 Maxwell et al. D12/553
 D640,184 S 6/2011 de Briey-Terlinden D12/553
 D641,305 S 7/2011 de Briey-Terlinden D12/547
 D641,306 S 7/2011 Graas et al. D12/551
 D644,597 S 9/2011 Lucas D12/553
 D662,454 S * 6/2012 Fontaine D12/553
 D666,965 S 9/2012 Aoki D12/553

D669,021 S * 10/2012 Cano D12/553
 D702,625 S 4/2014 Leconte et al. D12/564
 D720,685 S 1/2015 Fontaine et al. D12/565
 D722,949 S 2/2015 Takei et al. D12/553
 D769,795 S * 10/2016 Shondel D12/565
 D771,550 S 11/2016 Davis et al. D12/521
 D776,603 S * 1/2017 Hughes D12/553
 D777,649 S * 1/2017 Ropars D12/553
 D792,836 S * 7/2017 Davis D12/559
 D795,165 S 8/2017 Philipot et al. D12/521
 D796,424 S * 9/2017 Serva D12/521

OTHER PUBLICATIONS

Chilean Search Report received by Applicant dated Dec. 27, 2017.
 CL201600270, U.S. Pat. No. D792,836.
 CL201601202, U.S. Pat. No. D776,603.
 CL200602675, Reg. No. 5.055, U.S. Pat. No. D549,160.
 CL201602299, U.S. Pat. No. D796,424.
 CL201602299, U.S. Pat. No. D771,550.
 EM003344233-0013, U.S. Pat. No. D795,165.

* cited by examiner

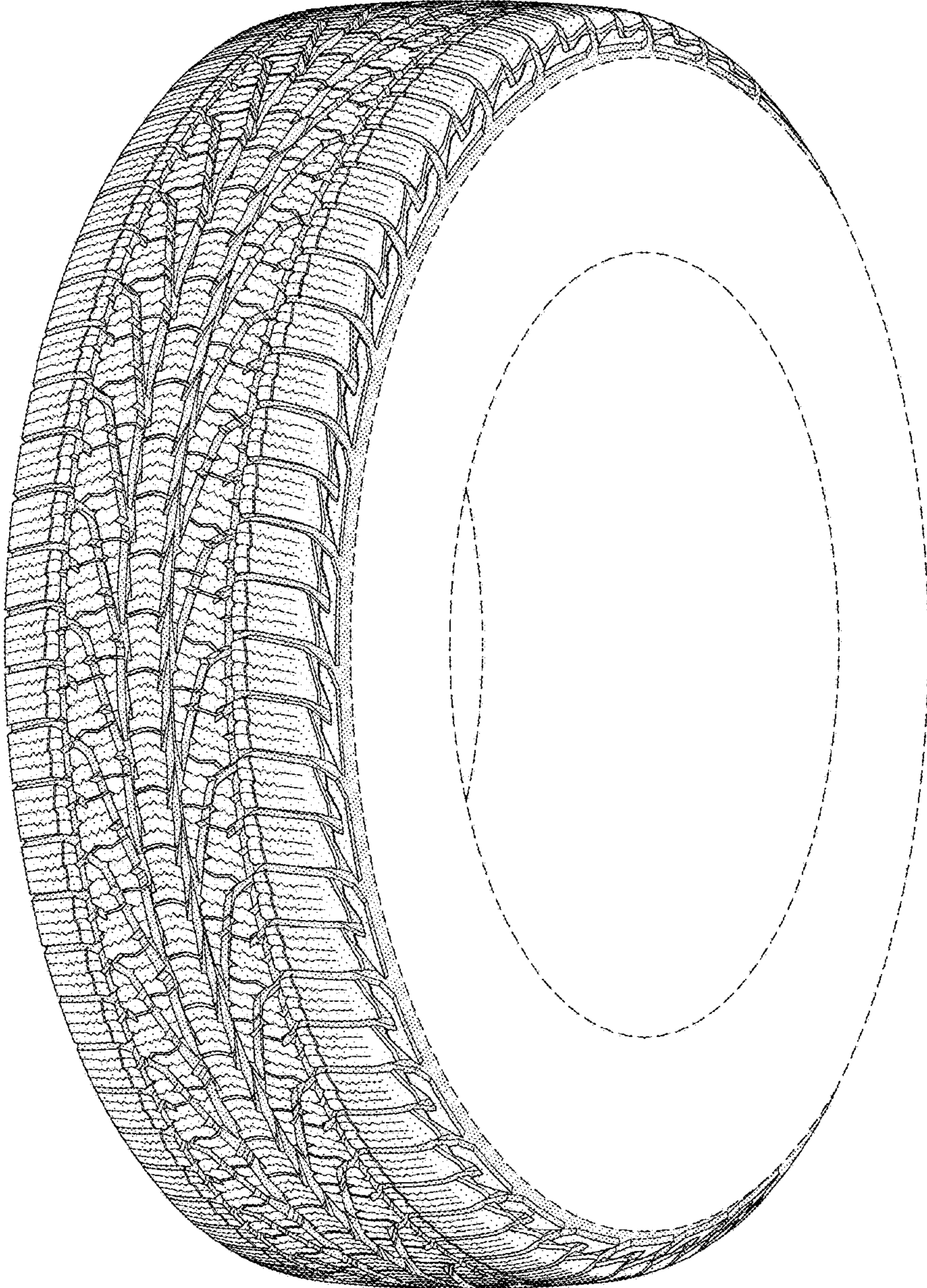

FIG-1

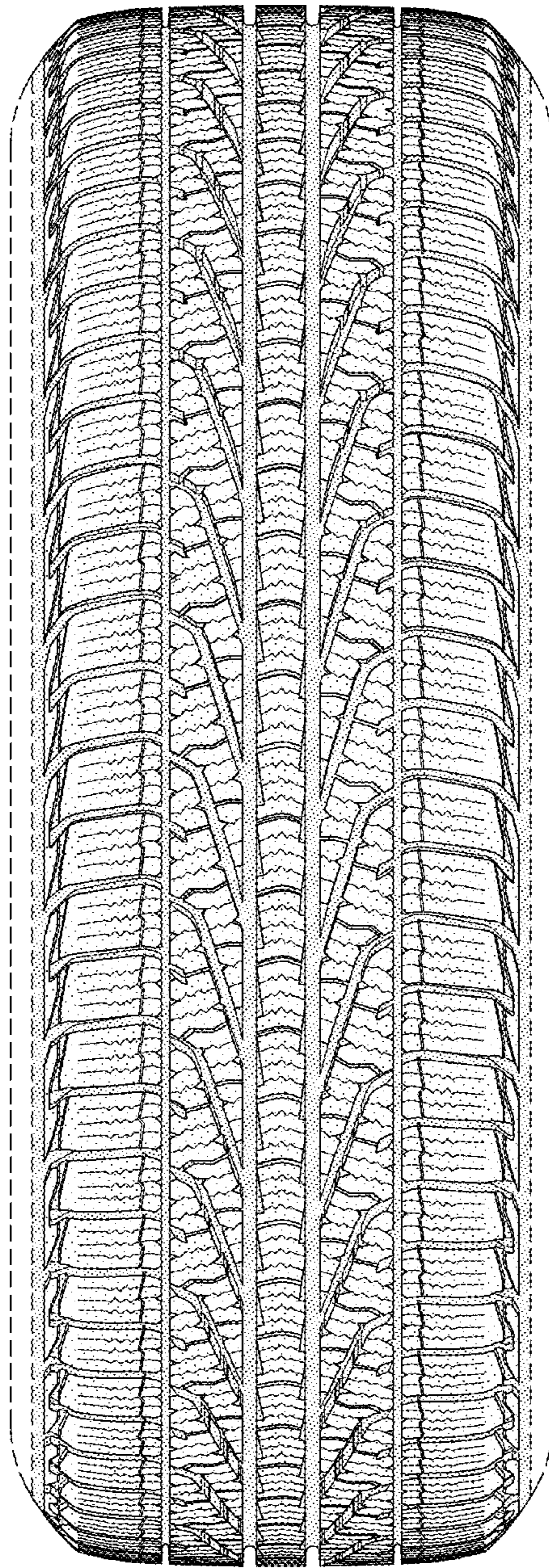

FIG-2

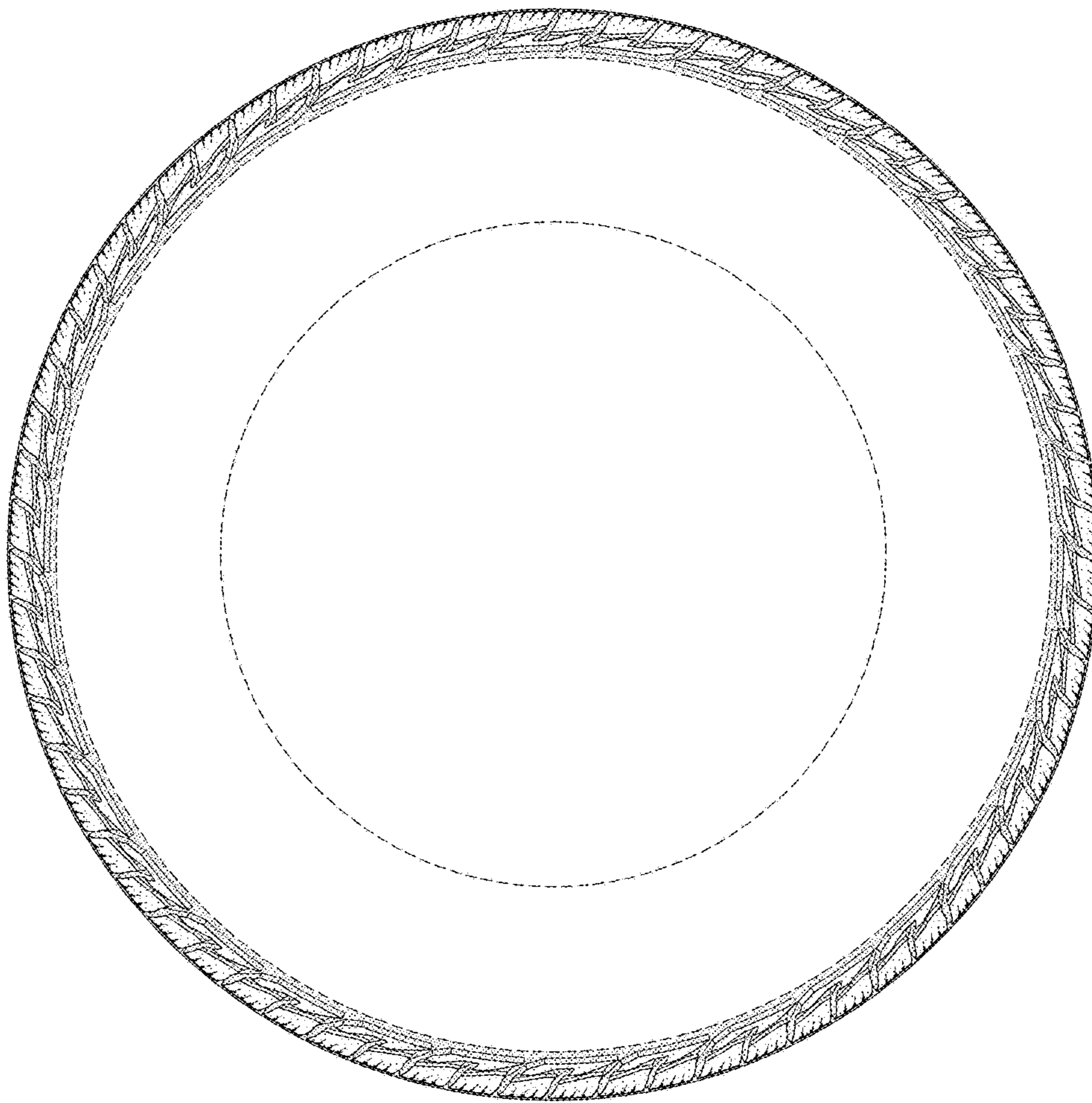

FIG-3

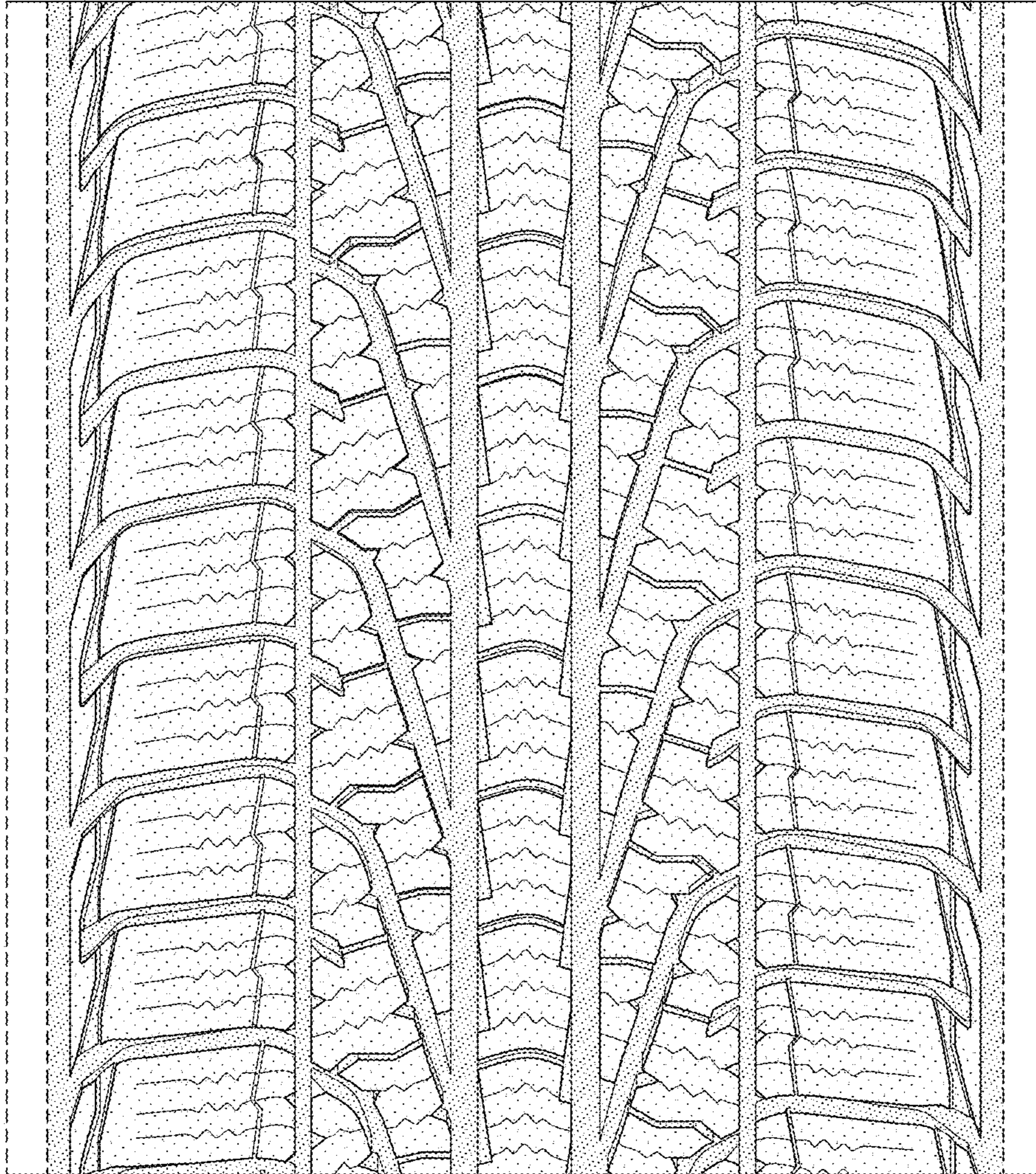

FIG-4



FIG-5

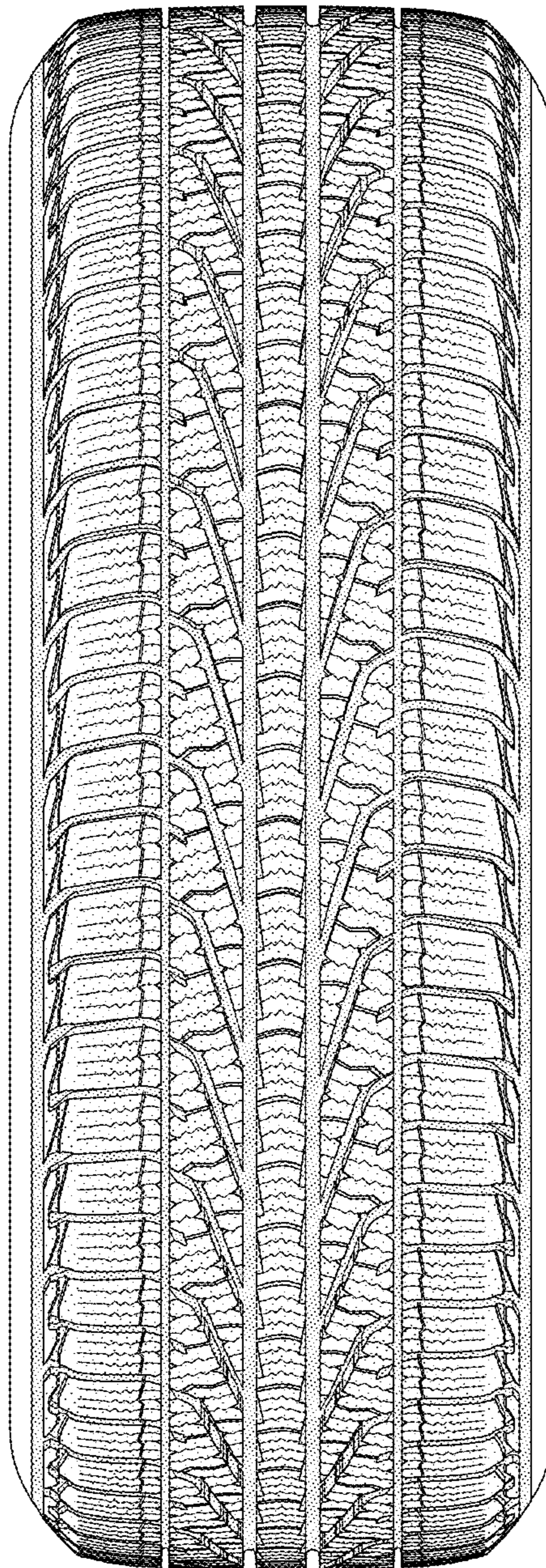

FIG-6