



US00D832188S

(12) **United States Design Patent** (10) **Patent No.:** **US D832,188 S**  
**Kochanek** (45) **Date of Patent:** **\*\* Oct. 30, 2018**

(54) **TIRE TREAD**

D762,562 S 8/2016 Bonifas  
D780,098 S 2/2017 Sareen  
D782,970 S 4/2017 Sato  
D795,179 S 8/2017 Itoi  
D795,796 S 8/2017 Johnson

(71) Applicant: **COOPER TIRE & RUBBER COMPANY**, Findlay, OH (US)

(72) Inventor: **Zachary Kochanek**, Findlay, OH (US)

\* cited by examiner

(73) Assignee: **COOPER TIRE & RUBBER COMPANY**, Findlay, OH (US)

*Primary Examiner* — Robert M. Spear  
(74) *Attorney, Agent, or Firm* — Fay Sharpe LLP

(\*\*) Term: **15 Years**

(57) **CLAIM**

(21) Appl. No.: **29/623,416**

The ornamental design for a tire tread, as shown and described.

(22) Filed: **Oct. 25, 2017**

(51) **LOC (11) Cl.** ..... **12-15**

**DESCRIPTION**

(52) **U.S. Cl.**  
USPC ..... **D12/512**

(58) **Field of Classification Search**  
USPC ..... D12/512, 515, 517, 518, 519, 531, 532  
CPC ..... B60C 11/0304  
See application file for complete search history.

FIG. 1 is a perspective view of a tire including the tire tread of the present application taken generally from the front and a first side of the tire;  
FIG. 2 is a front view thereof;  
FIG. 3 is an enlarged, partial perspective view thereof taken generally from the front and first side of the tire;  
FIG. 4 is an enlarged, partial front view thereof;  
FIG. 5 is an enlarged, partial side view of the first side thereof;  
FIG. 6 is an enlarged, partial side view of a second side thereof;  
FIG. 7 is a perspective view of the tire including the tire tread of the present application taken generally from the front and second side of the tire; and,  
FIG. 8 is an enlarged, partial perspective view thereof taken generally from the front and second side of the tire.  
The broken lines and the region between the broken lines defining the inner beads and the first and second sidewalls depict subject matter that forms no part of the claimed tire tread design, and are included for the purpose of illustrating the full tire. Likewise, the tire interior forms no part of the claim. The tread pattern is understood to repeat throughout the circumference of the tire.

(56) **References Cited**

U.S. PATENT DOCUMENTS

D326,075 S \* 5/1992 Covert ..... D12/512  
6,920,906 B2 7/2005 Allison et al.  
D556,674 S 12/2007 Missik-Gaffney et al.  
D563,312 S 3/2008 Brainerd, II et al.  
D575,728 S 8/2008 Harvey  
D578,953 S \* 10/2008 Umstot ..... D12/512  
D578,954 S 10/2008 Harvey et al.  
D582,836 S \* 12/2008 Harvey ..... D12/512  
D640,188 S 6/2011 Strader et al.  
D647,474 S 10/2011 Takahashi  
8,079,391 B2 12/2011 Harvey  
D653,195 S 1/2012 Sareen  
8,156,977 B2 4/2012 Janesh et al.  
D736,699 S 8/2015 Dixon et al.  
D744,412 S 12/2015 Schimmoeller  
D744,415 S 12/2015 Kiwaki et al.  
D761,193 S 7/2016 Schimmoeller et al.  
D762,561 S 8/2016 Petr

**1 Claim, 8 Drawing Sheets**

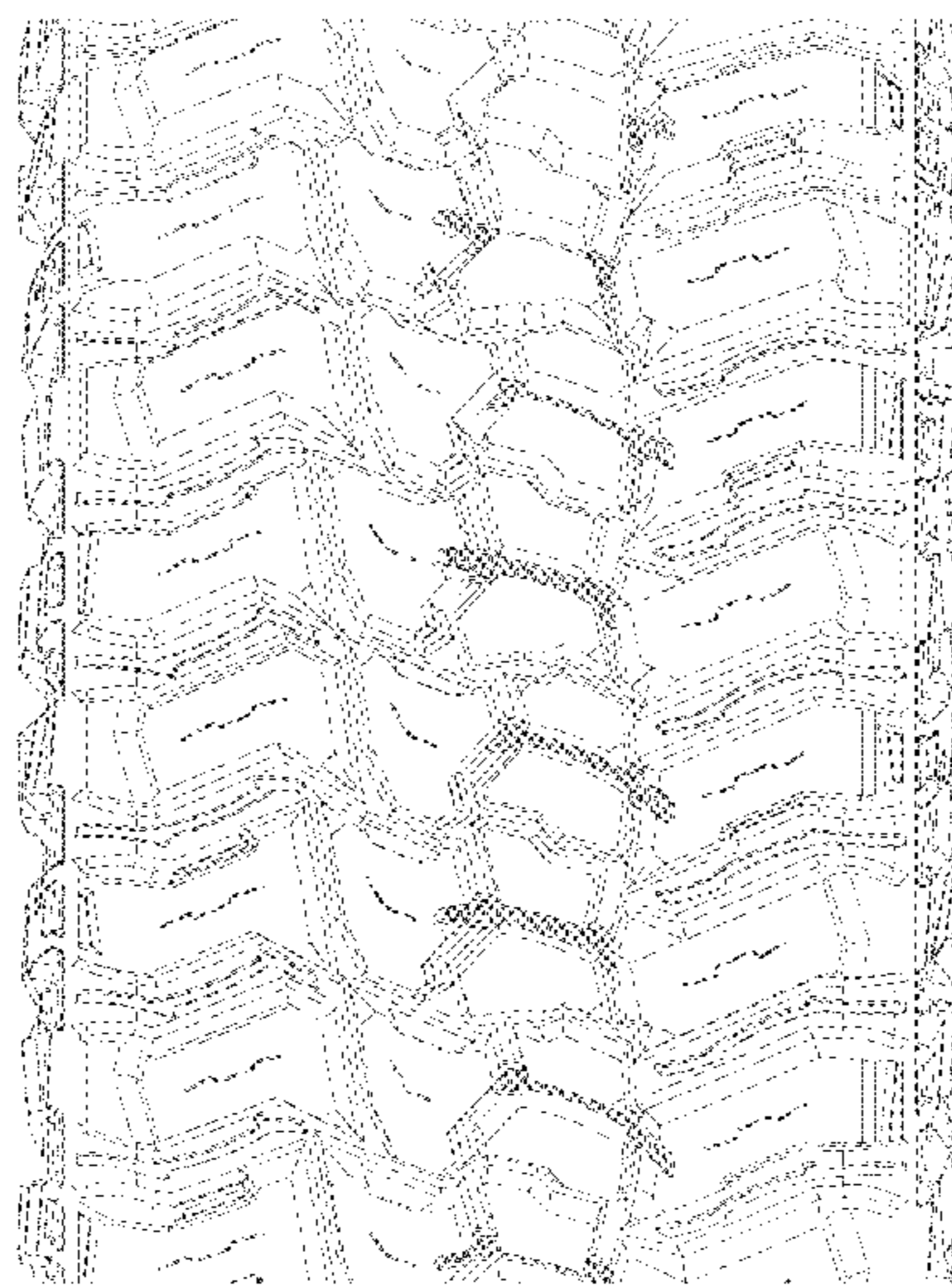



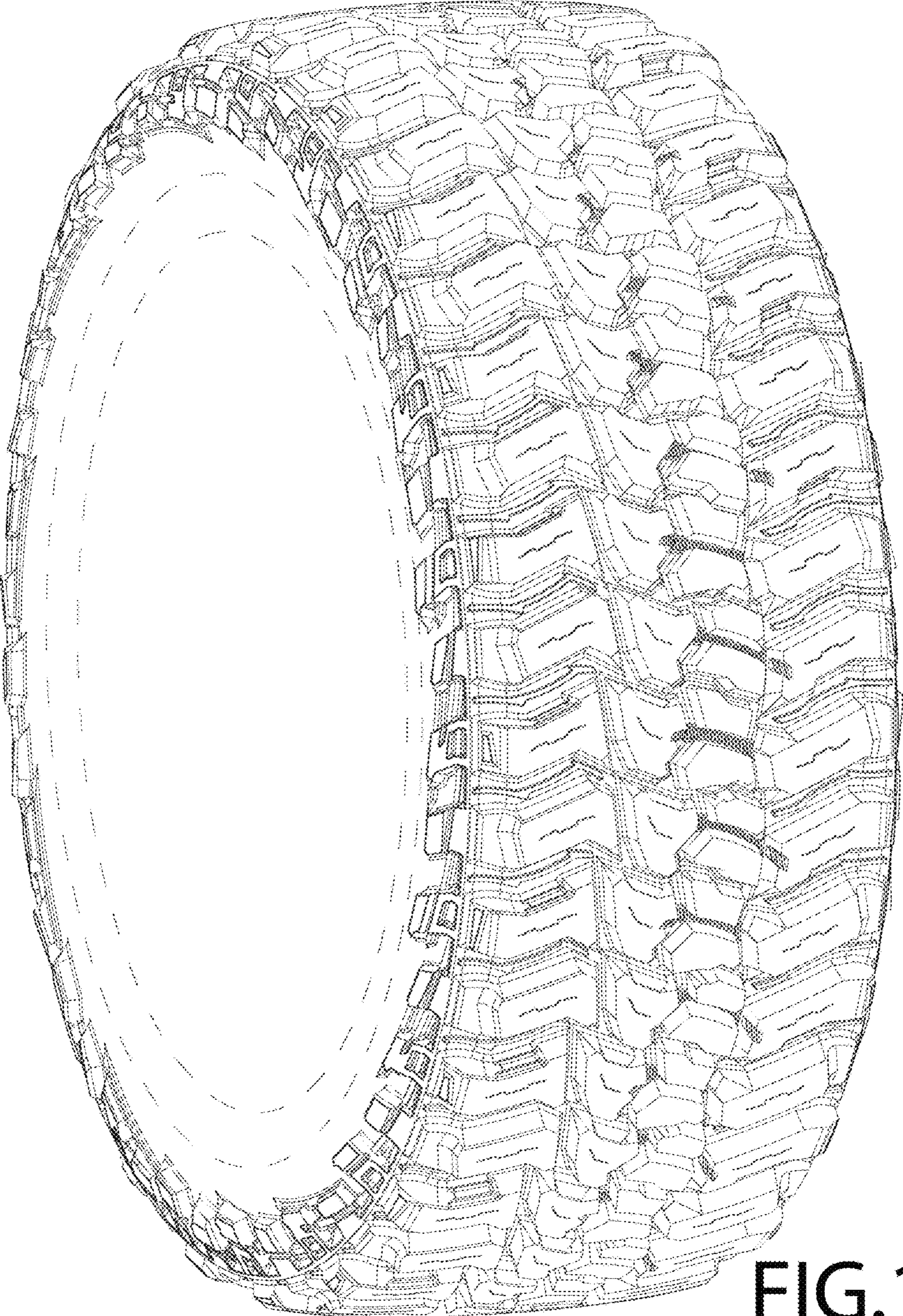

FIG.1



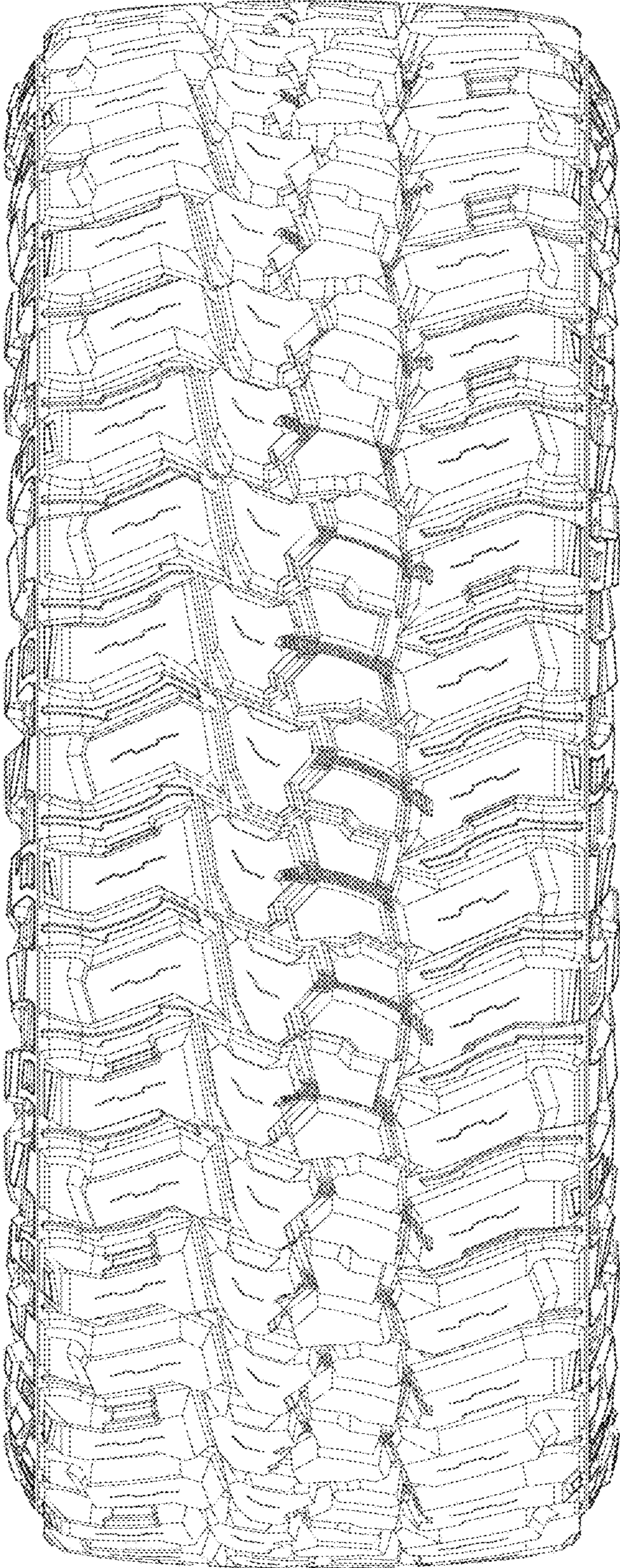

FIG.2



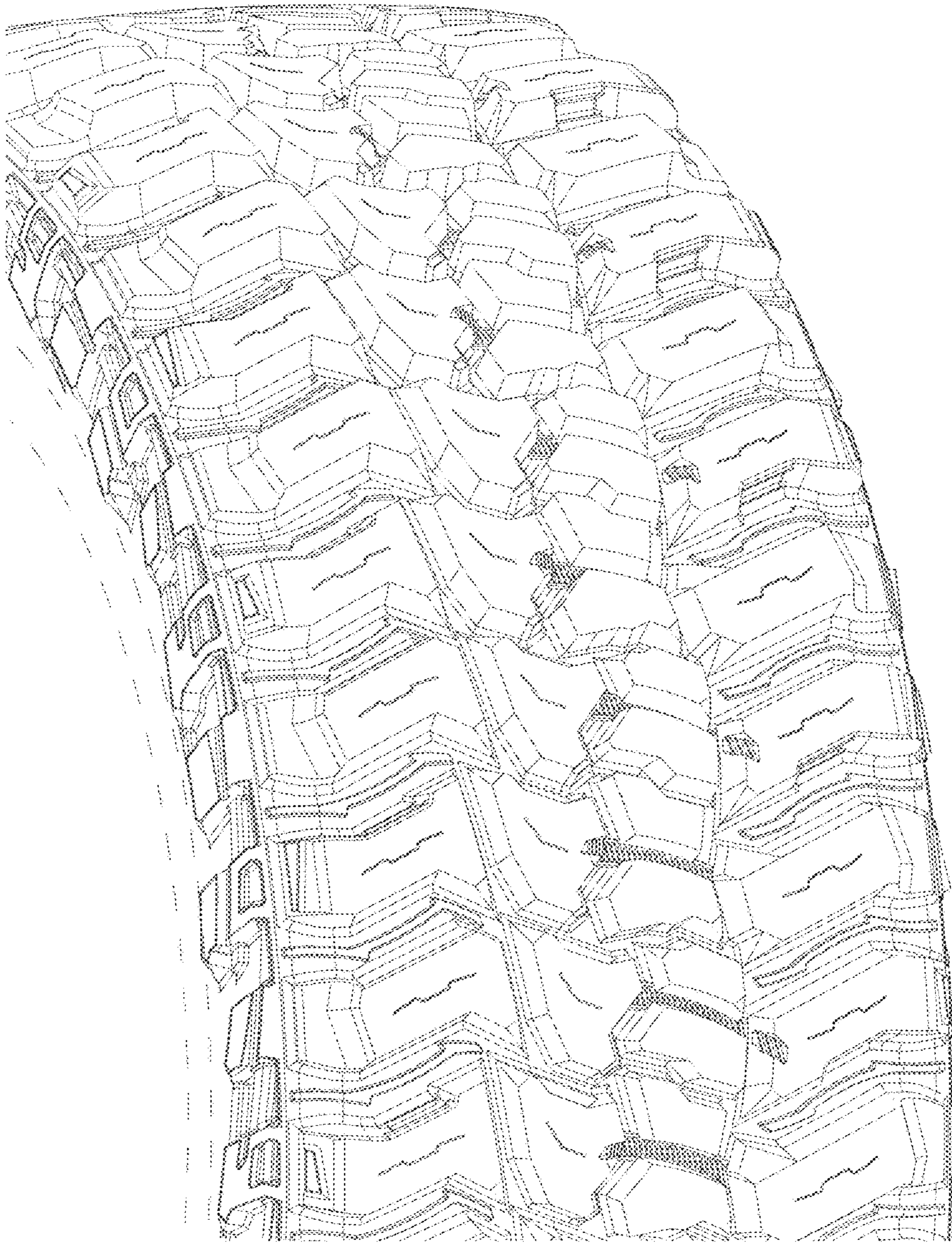

FIG.3



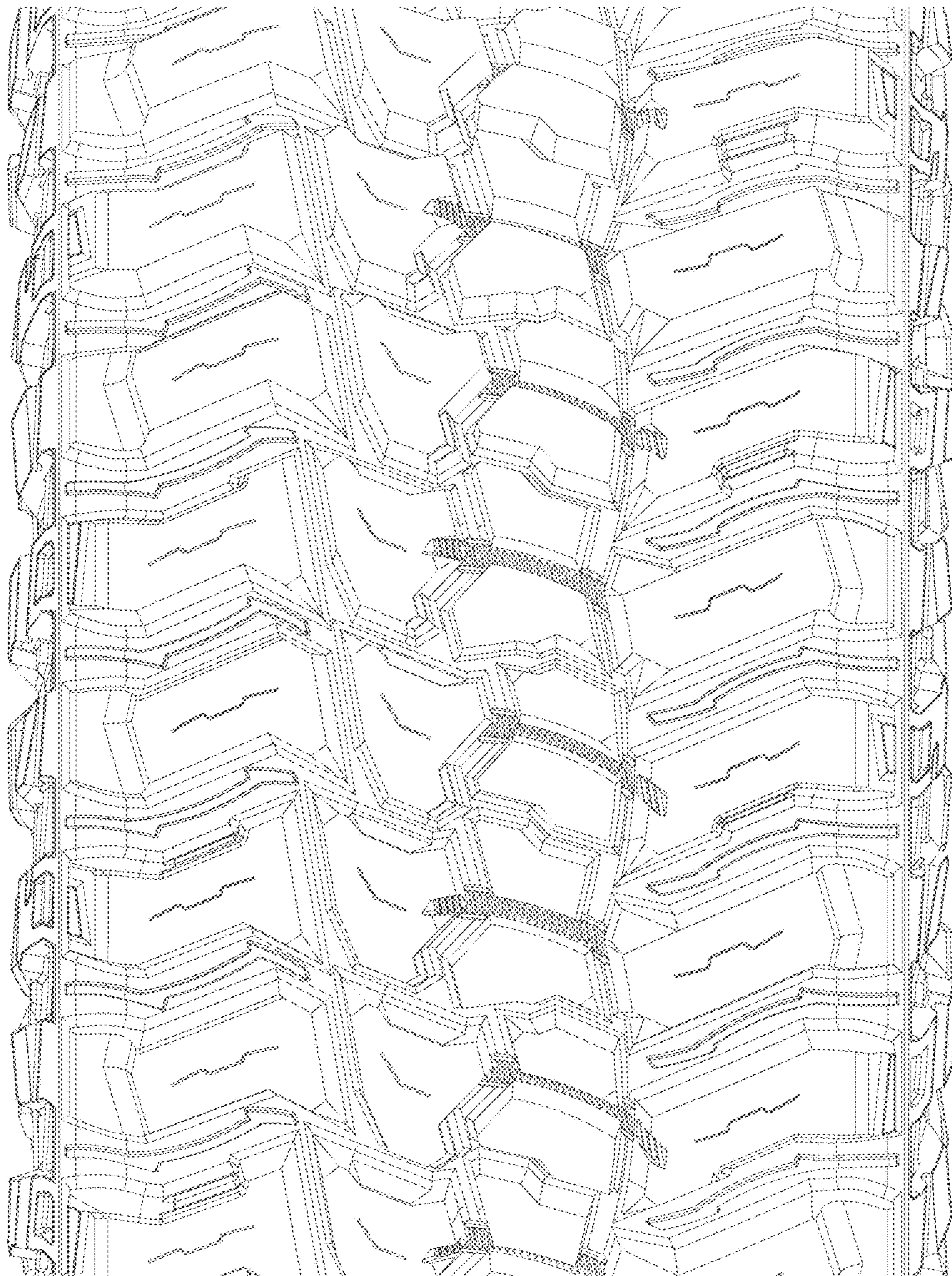

FIG.4



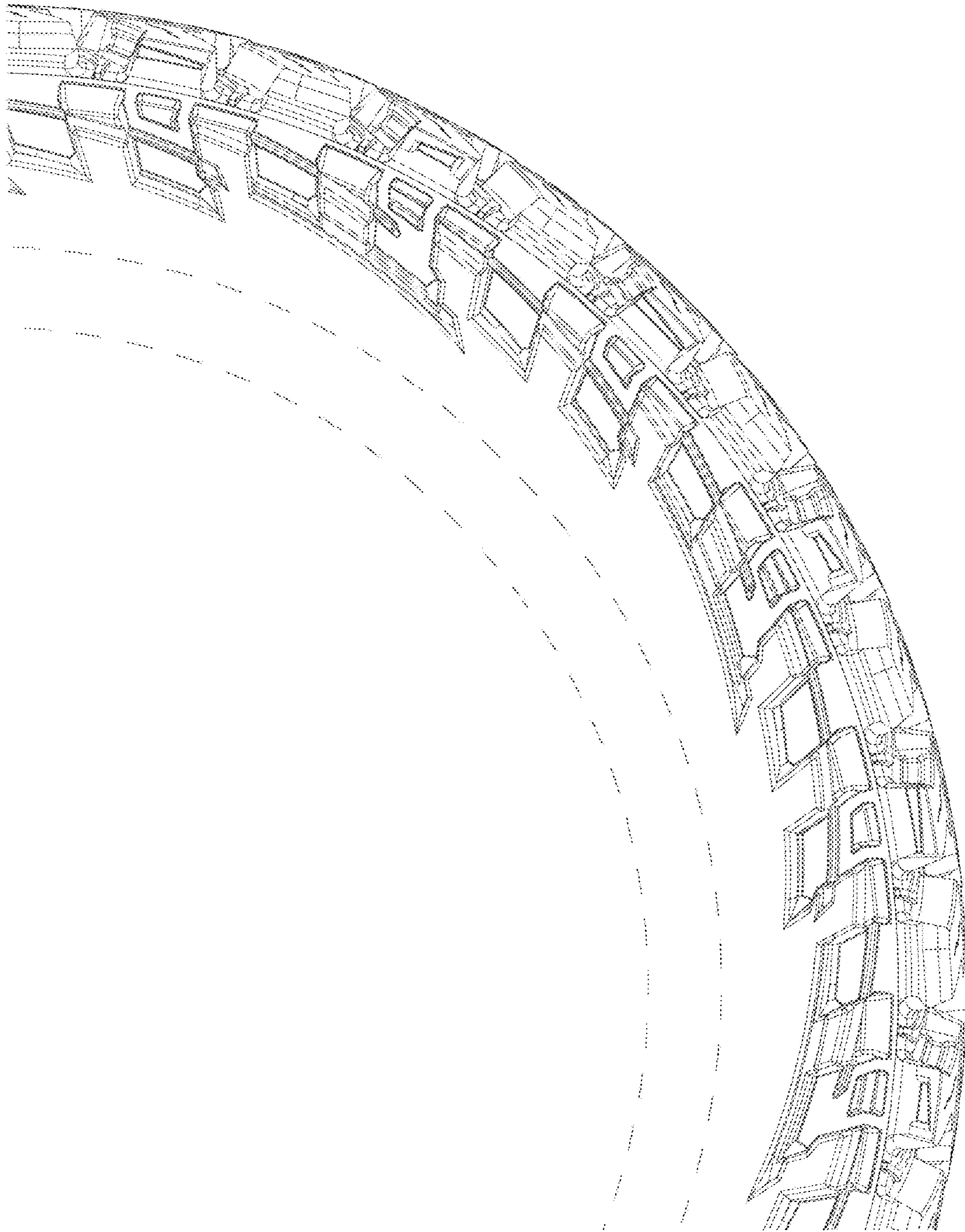

FIG.5

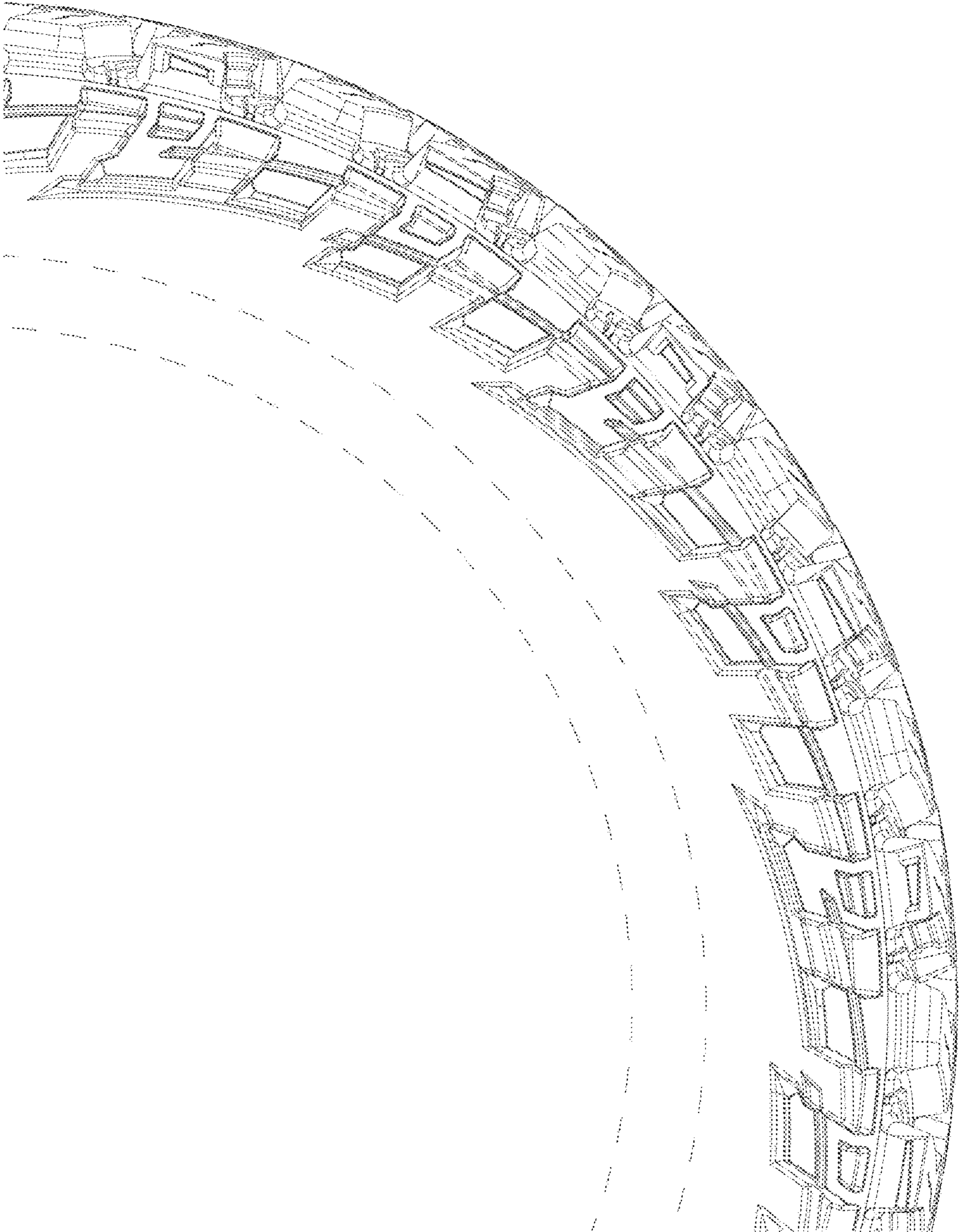

FIG.6



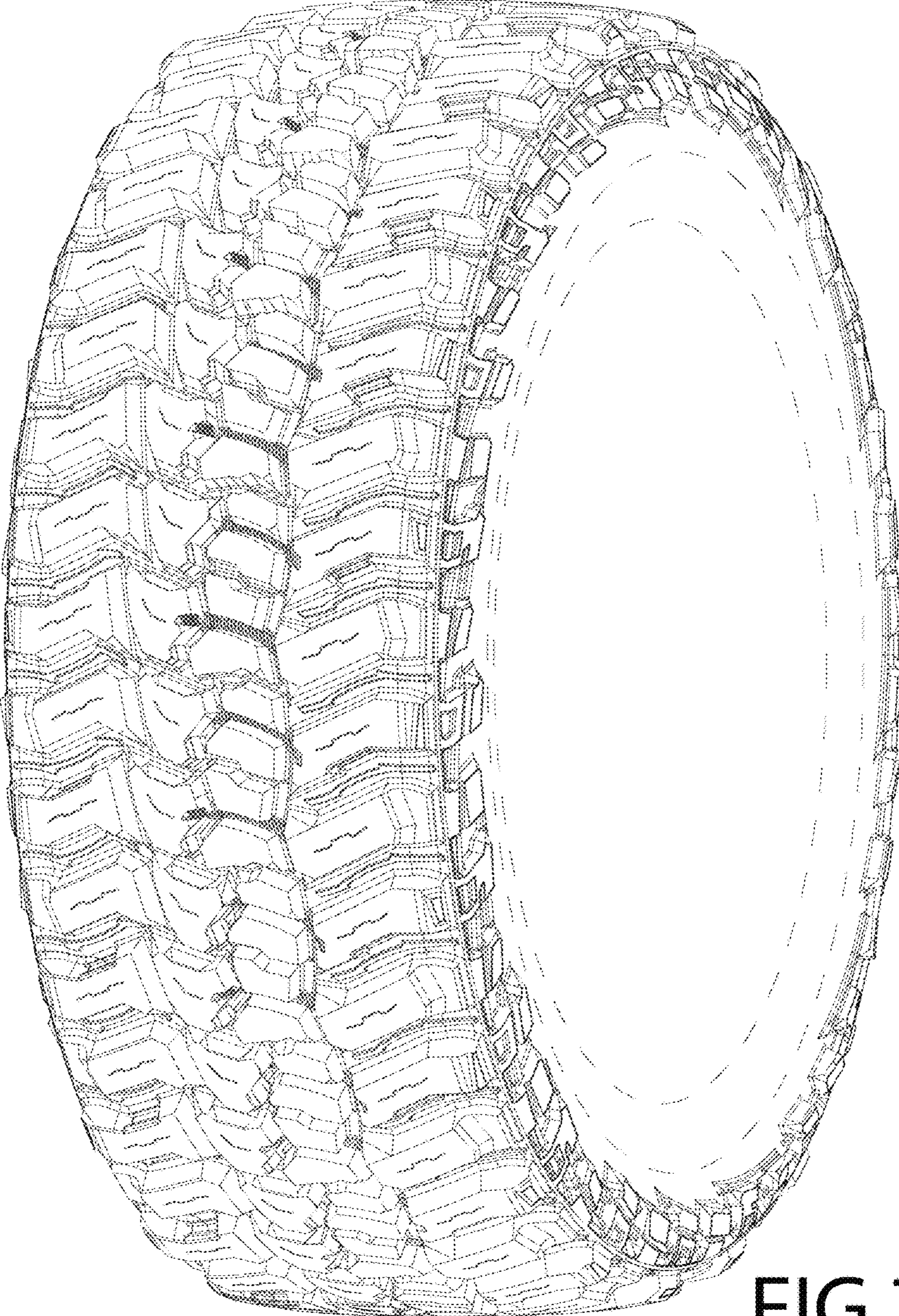

FIG.7



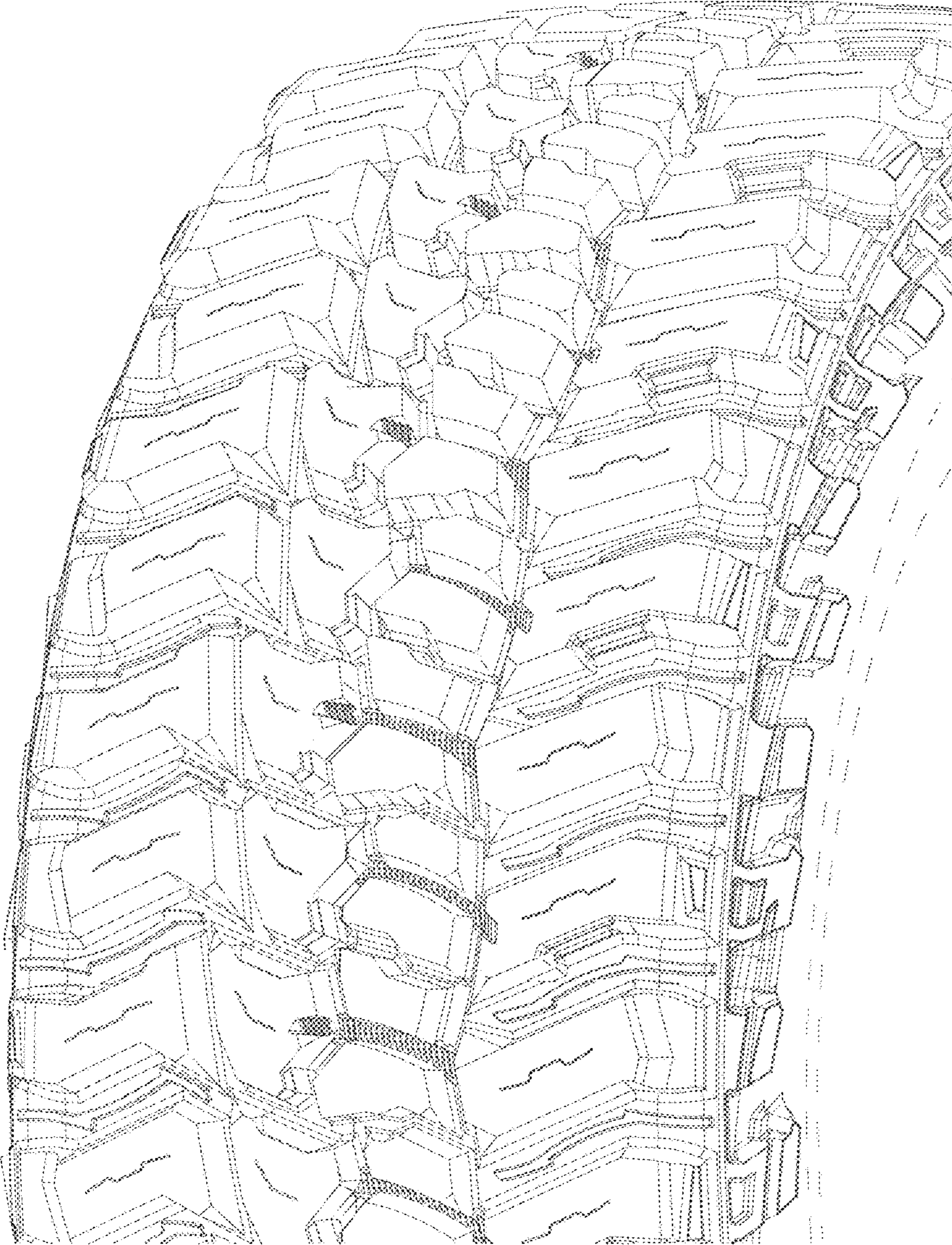

FIG.8