



US00D832179S

(12) **United States Design Patent**
Behmer et al.

(10) **Patent No.:** **US D832,179 S**
(45) **Date of Patent:** **** Oct. 30, 2018**

(54) **VEHICLE WHEEL**

(71) Applicant: **Ford Global Technologies, LLC**,
Dearborn, MI (US)
(72) Inventors: **Darrell P. Behmer**, Novi, MI (US);
Melvin Betancourt, Shelby Township,
MI (US); **Craig S. Metros**, Bloomfield,
MI (US); **Stavros Melabiotis**, Livonia,
MI (US); **Junmo Park**, Northville, MI
(US)
(73) Assignee: **Ford Global Technologies, LLC**,
Dearborn, MI (US)

(**) Term: **15 Years**

(21) Appl. No.: **29/590,868**

(22) Filed: **Jan. 13, 2017**

(51) **LOC (11) Cl.** **12-16**

(52) **U.S. Cl.**
USPC **D12/211**

(58) **Field of Classification Search**
USPC D12/400, 204–213; D9/452, 538, 541,
D9/546, 559, 669; D7/506, 539, 540,
D7/556, 563, 567, 615, 675, 677
CPC B60B 7/00; B60B 7/02; B60B 7/04; B60B
7/01; B60B 7/06; B60B 3/02; B60B 3/04;
B60B 3/06; B60B 3/10; B60B 1/00;
B60B 1/08; B60B 1/10; B60B 1/12
See application file for complete search history.

(56) **References Cited**

U.S. PATENT DOCUMENTS

D203,040 S * 11/1965 Mochel D12/211
D204,933 S * 5/1966 Richter D12/211
3,250,572 A * 5/1966 Walker B60B 1/08
228/189
4,046,425 A * 9/1977 Sardinha B60B 1/10
301/12.1
D411,159 S * 6/1999 Neeper D12/211

D412,693 S * 8/1999 Kulla D12/211
D432,970 S * 10/2000 Pfeiffer D12/209
D480,674 S * 10/2003 Lecher D12/209
D505,903 S * 6/2005 Nordmann D12/209
D508,671 S * 8/2005 Baum D12/209
D527,325 S * 8/2006 Nagashima D12/209
D594,804 S * 6/2009 Laengerer D12/211
D595,201 S * 6/2009 Antoniadis D12/211
D595,631 S * 7/2009 Musser D12/211
D597,013 S * 7/2009 Chung D12/211
D606,477 S 12/2009 Gelardi et al.
D625,237 S * 10/2010 Holstein D12/209
D660,767 S * 5/2012 von Holzhausen D12/209
D673,094 S 12/2012 Behmer et al.
D673,095 S 12/2012 Behmer et al.
D673,101 S 12/2012 Behmer et al.
D673,102 S 12/2012 Behmer et al.

(Continued)

OTHER PUBLICATIONS

Vehicle Wheels.(Design—© Questel) orbit.com.[online PDF] 42
pgs. Publish Dates range from Nov. 8, 2010 to Dec. 8, 2017.
[Retrieved on Mar. 22, 2018] [https://sobjprd.questel.fr/export/
QPTUJ214/pdf2/714dd149-f722-4ce5-83b4-b5b55c8368d3-195423.
pdf](https://sobjprd.questel.fr/export/QPTUJ214/pdf2/714dd149-f722-4ce5-83b4-b5b55c8368d3-195423.pdf).*

Primary Examiner — Susan Bennett Hattan

Assistant Examiner — Marie D. Fast Horse

(74) *Attorney, Agent, or Firm* — James Dottavio

(57) **CLAIM**

The ornamental design for a vehicle wheel, as shown and
described.

DESCRIPTION

FIG. 1 is a top perspective view of a vehicle wheel showing
our new design; and,
FIG. 2 is a front elevational view thereof.
Any broken lines represent an internal boundary of the
design; the line itself and the area within form no part of the
claim.

1 Claim, 2 Drawing Sheets

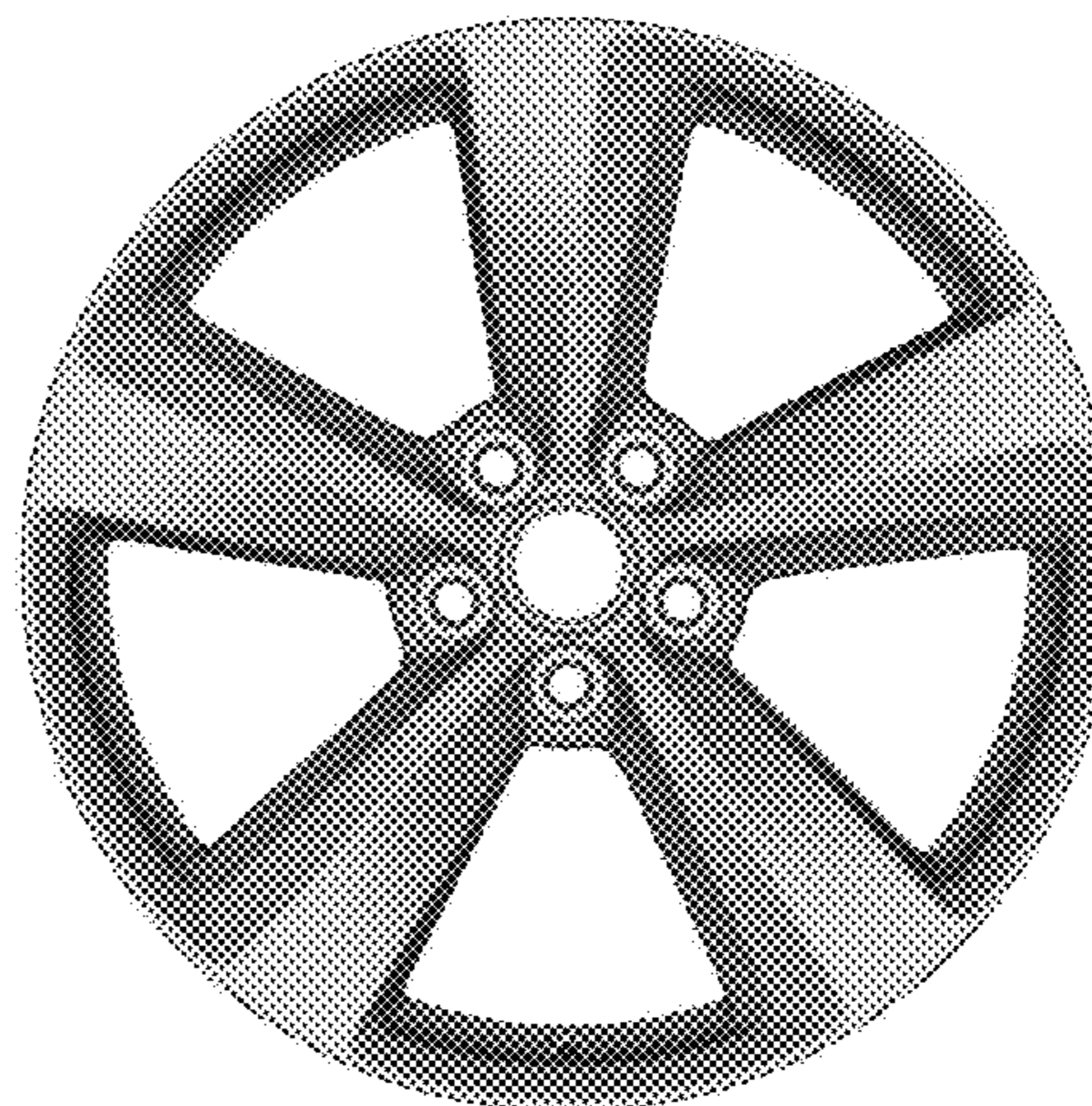

(56)

References Cited

U.S. PATENT DOCUMENTS

D679,645 S *	4/2013	Chung	D12/209	D791,668 S *	7/2017	Murase	D12/209
D682,176 S *	5/2013	Badstuebner	D12/209	D792,307 S *	7/2017	Macey	D12/209
D691,541 S	10/2013	Behmer et al.		D792,313 S *	7/2017	Langhals	D12/211
D694,693 S	12/2013	Behmer et al.		D793,321 S *	8/2017	Valencia Pollex	D12/209
D706,701 S	6/2014	Mays et al.		D794,529 S *	8/2017	Valencia Pollex	D12/211
D708,112 S	7/2014	Mays et al.		D798,216 S *	9/2017	Snyder	D12/211
D720,270 S	12/2014	Mays et al.		D798,217 S *	9/2017	Valencia Pollex	D12/211
D721,027 S	1/2015	Mays et al.		D800,045 S *	10/2017	Taylor	D12/211
D725,570 S	3/2015	Mays et al.		D804,387 S *	12/2017	Zhao	D12/209
D726,091 S	4/2015	Mays et al.		D807,269 S *	1/2018	Peat	D12/209
D726,626 S	4/2015	Mays et al.		2003/0209937 A1 *	11/2003	Tanaka	B60B 3/005 301/63.101
D730,795 S	6/2015	Mays et al.		2007/0157470 A1 *	7/2007	Murray	B60B 7/0053 29/894.3
D744,931 S	12/2015	Curic et al.		2008/0067860 A1 *	3/2008	Van Houten	B60B 7/0053 301/35.632
D763,762 S *	8/2016	Ghobrial	D12/209	2015/0231917 A1 *	8/2015	Dressler	B60B 3/08 301/63.108
D765,003 S *	8/2016	Toth	D12/211	2016/0167458 A1 *	6/2016	Laanemets	B60C 23/003 152/427
D783,487 S *	4/2017	Koglin	D12/209	2016/0348869 A1 *	12/2016	Williams	F21S 48/328
D784,893 S *	4/2017	Pieri	D12/211				
D791,033 S *	7/2017	Peat	D12/209				
D791,056 S *	7/2017	Valencia Pollex	D12/211				

* cited by examiner

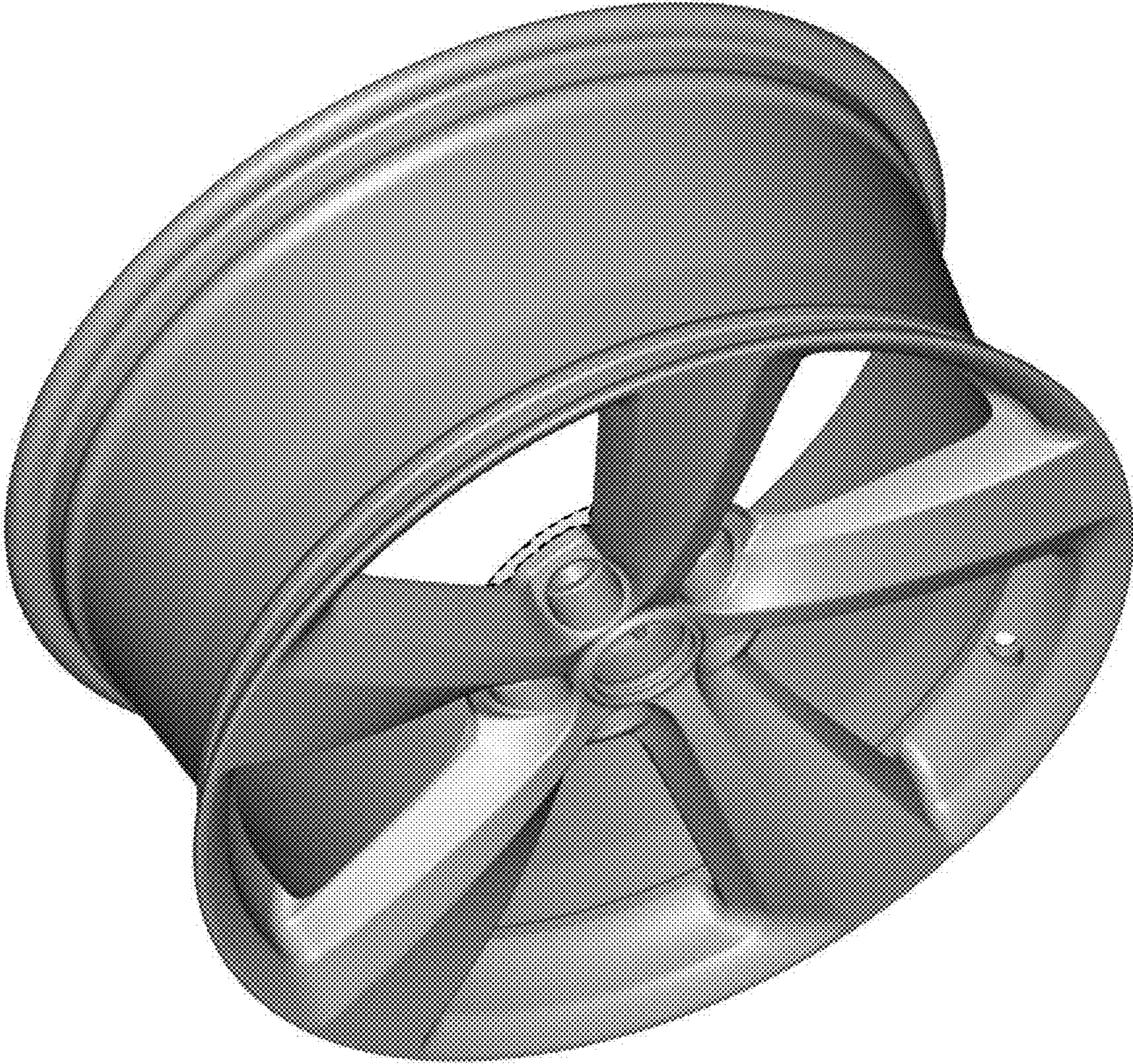

Figure 1



Figure 2