



US00D832171S

(12) **United States Design Patent** (10) **Patent No.:** **US D832,171 S**
Jung et al. (45) **Date of Patent:** **** Oct. 30, 2018**

(54) **REAR DOOR PANEL FOR VEHICLES**
(71) Applicants: **KIA MOTORS CORPORATION**,
Seoul (KR); **HYUNDAI MOTOR**
COMPANY, Seoul (KR)
(72) Inventors: **Dooyoung Jung**, Suwon-si (KR);
Kwangduck Han, Seoul (KR);
Chanhee Lee, Hwaseong-si (KR)
(73) Assignees: **Hyundai Motor Company**, Seoul
(KR); **Kia Motors Corporation**, Seoul
(KR)

(**) Term: **15 Years**

(21) Appl. No.: **35/503,719**

(22) Filed: **Aug. 31, 2017**

(80) **Hague Agreement Data**

Int. Filing Date: **Aug. 31, 2017**
Int. Reg. No.: **DM/097697**
Int. Reg. Date: **Aug. 31, 2017**
Int. Reg. Pub. Date: **Sep. 29, 2017**

(51) **LOC (11) Cl.** **12-16**

(52) **U.S. Cl.**
USPC **D12/196**

(58) **Field of Classification Search**
USPC D12/90, 91, 92, 184, 196
CPC B62D 24/00; B62D 24/02; B62D 25/02;
B62D 25/18; B62D 25/08; B62D 35/00;
B60J 5/04; B60R 19/02; B60R 19/04
See application file for complete search history.

(56) **References Cited**

U.S. PATENT DOCUMENTS

D479,170 S * 9/2003 Boyer D12/196
D555,559 S * 11/2007 Levy D12/196

D573,522 S * 7/2008 Sato D12/196
D593,016 S * 5/2009 Habib D12/196
D653,187 S * 1/2012 Tomatsu D12/196
D660,211 S * 5/2012 Ikuma D12/196
D660,759 S * 5/2012 Matsumoto D12/196
D694,691 S * 12/2013 Matsueda D12/196
D695,664 S * 12/2013 Suga D12/196
D699,657 S * 2/2014 Jevremovic D12/196
D701,809 S * 4/2014 Hildebrand D12/196
9,427,791 B2 * 8/2016 Okunaka B21D 19/12
D765,571 S * 9/2016 Faghihzadeh D12/196
D770,955 S * 11/2016 Bae D12/196
D781,185 S * 3/2017 Ham D12/92
D784,888 S * 4/2017 Lim D12/196
D786,763 S * 5/2017 Park D12/196
D797,630 S * 9/2017 Faghihzadeh D12/196
D809,973 S * 2/2018 Ahn D12/92
D821,268 S * 6/2018 Kim D12/92

* cited by examiner

Primary Examiner — Darlington Ly

(74) *Attorney, Agent, or Firm* — Mintz Levin Cohn Ferris
Glovsky and Popeo, P.C.; Kongsik Kim

(57) **CLAIM**

The ornamental design for a rear door panel for vehicles, as
shown and described.

DESCRIPTION

1. Rear door panel for vehicles
1.1 is a front perspective view of a rear door panel for
vehicles showing our new design;
1.2 is a front elevation view thereof;
1.3 is a rear elevation view thereof;
1.4 is a left side elevation view thereof;
1.5 is a right side elevation view thereof;
1.6 is a top plan view thereof; and
1.7 is a bottom plan view thereof.

1 Claim, 7 Drawing Sheets

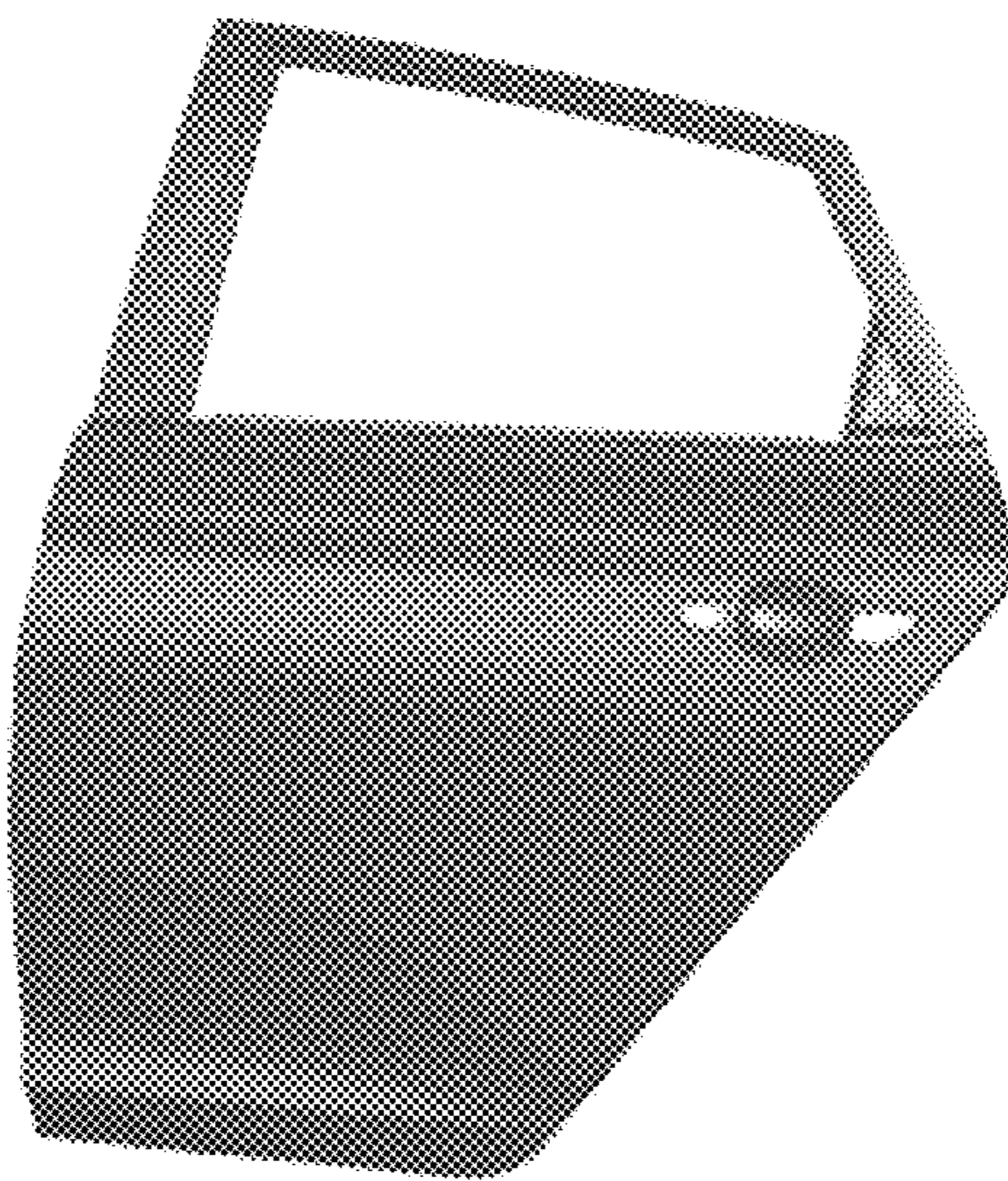

1.1



1.2

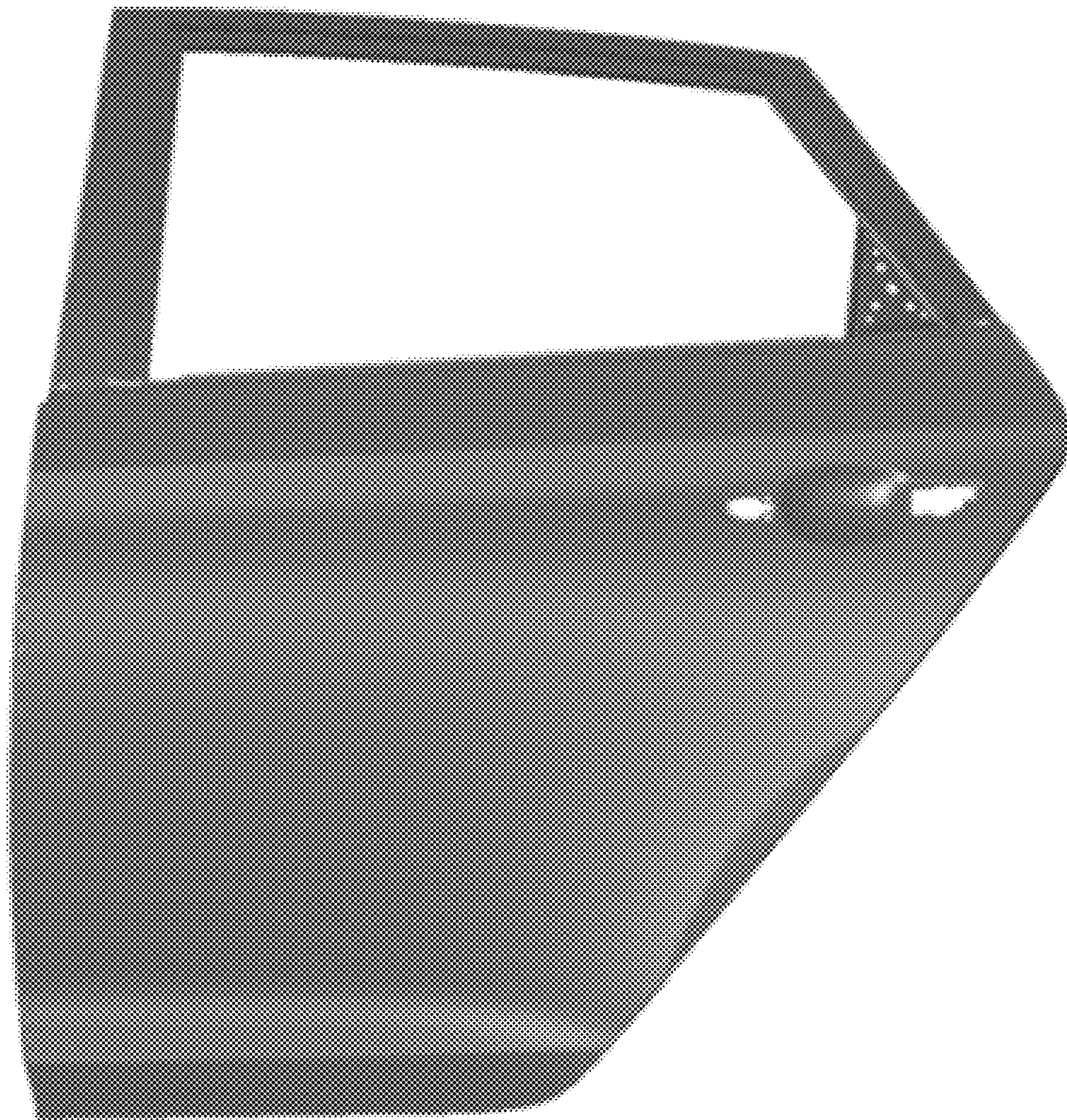

1.3

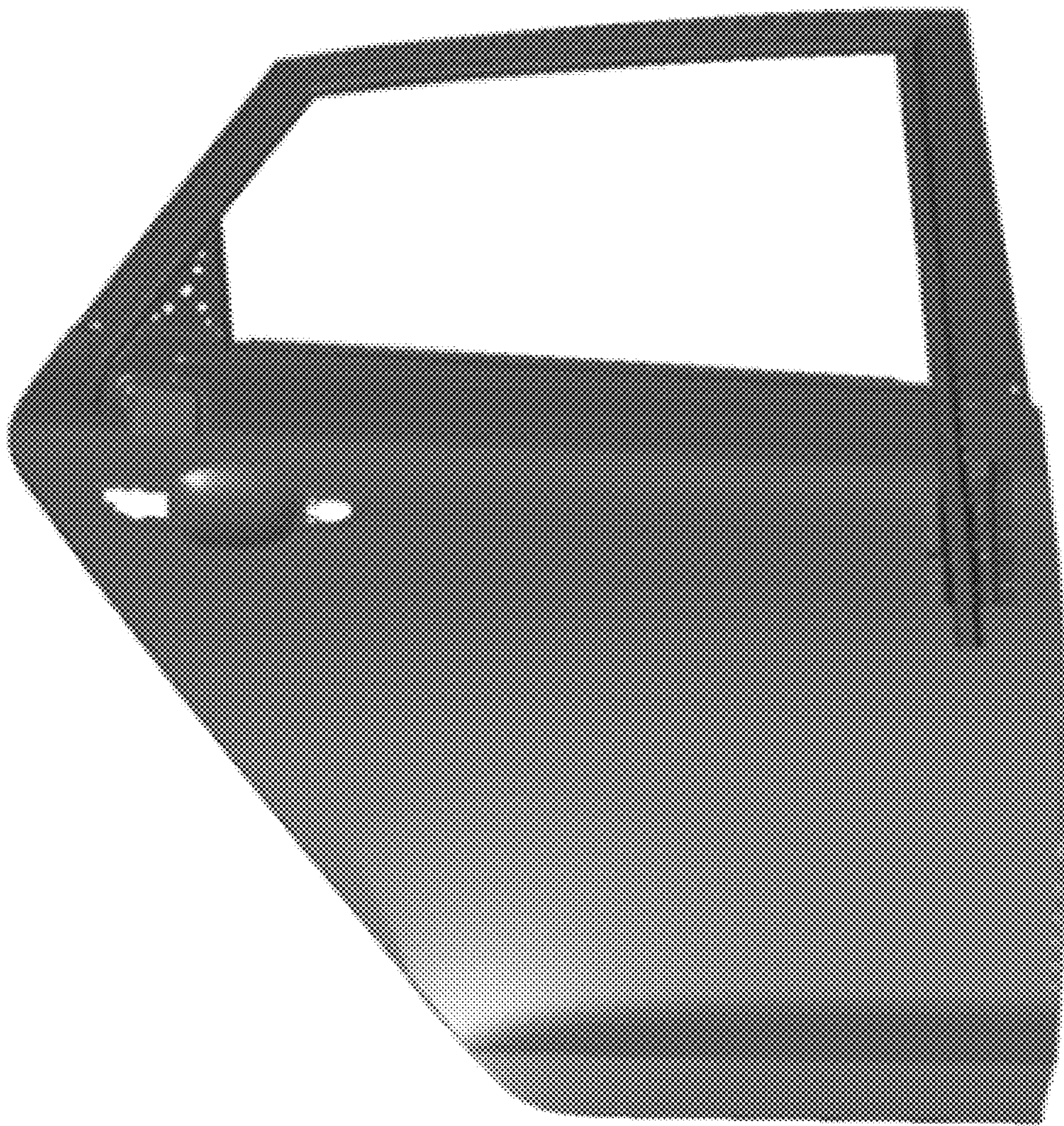

1.4

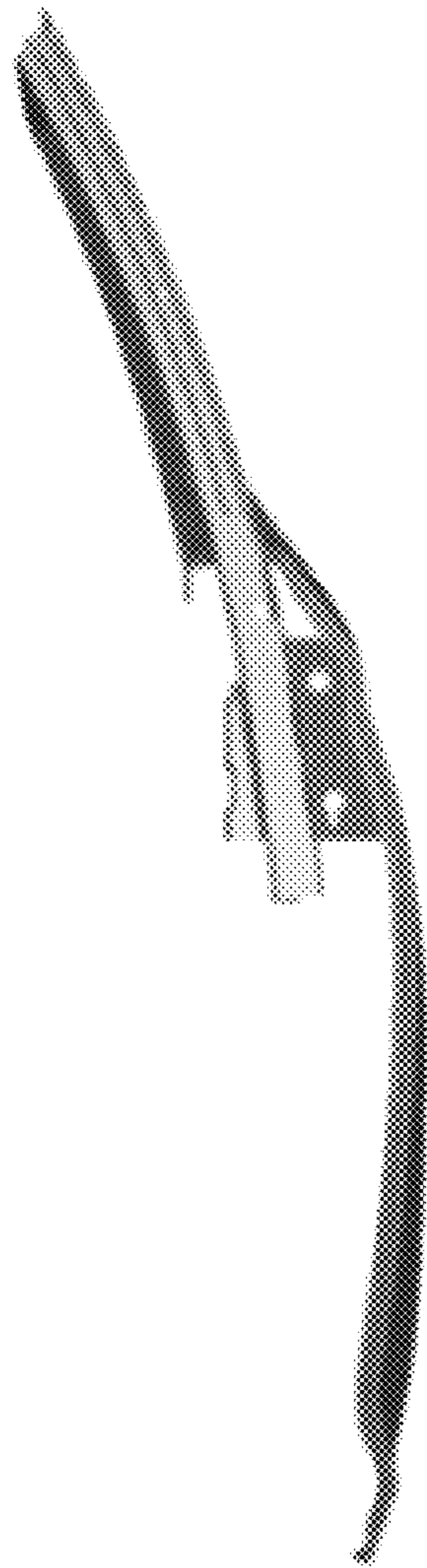

1.5

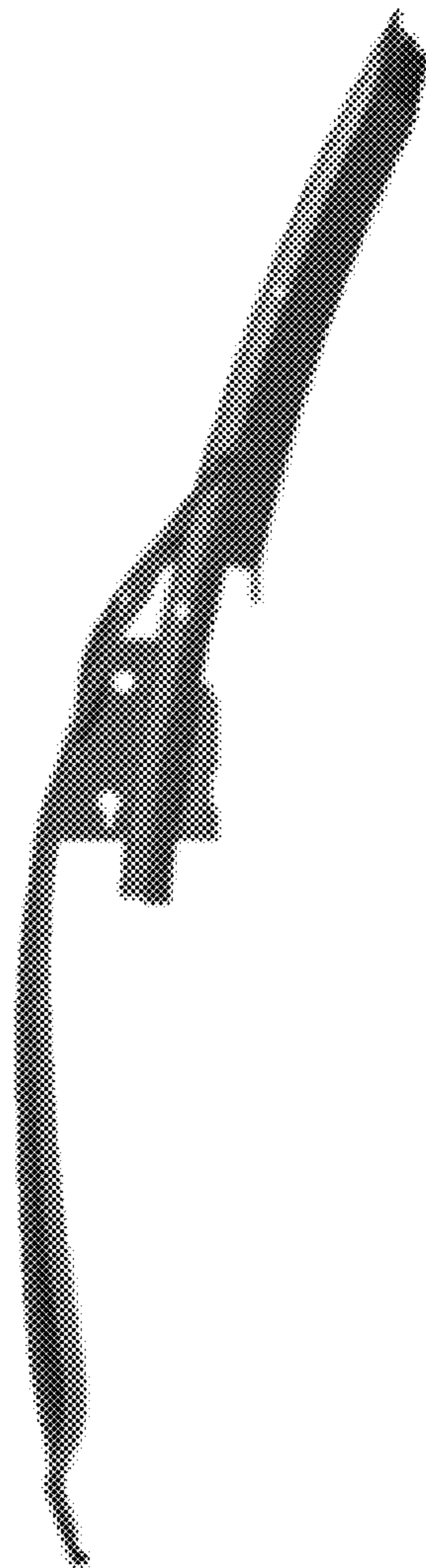

1.6

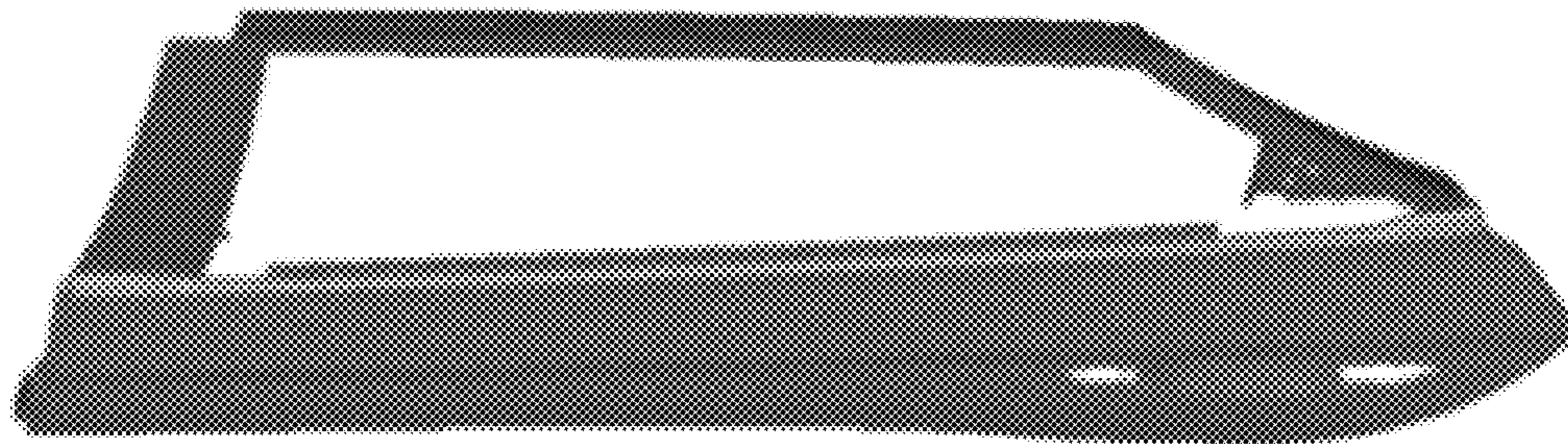

1.7

