



US00D832095S

(12) **United States Design Patent**  
**Bollis**

(10) **Patent No.:** **US D832,095 S**  
(45) **Date of Patent:** **\*\* Oct. 30, 2018**

- (54) **BEVERAGE CAN COOLER PACKAGE**
- (71) Applicant: **Christopher Wartman Bollis**, Wayzata, MN (US)
- (72) Inventor: **Christopher Wartman Bollis**, Wayzata, MN (US)
- (\*\*) Term: **15 Years**
- (21) Appl. No.: **29/578,051**
- (22) Filed: **Sep. 19, 2016**
- (51) **LOC (11) Cl.** ..... **09-03**
- (52) **U.S. Cl.**  
USPC ..... **D9/415**
- (58) **Field of Classification Search**  
USPC ..... D9/414-415, 424-425, 432-434, 549, D9/553-554, 564-575, 652, 686-699, D9/702, 710-711, 718, 721-723, 734, D9/736, 740, 752, 755-756; D3/278, D3/293, 318; D6/315; D7/605-608; D20/27, 29  
CPC ..... A47G 25/00; A47G 25/90; A47G 25/91; A47G 25/94; A47G 25/95; B65D 85/18  
See application file for complete search history.

(56) **References Cited**

**U.S. PATENT DOCUMENTS**

2,910,214	A *	10/1959	Gouner	.....	A47G 25/743 223/87
5,261,580	A *	11/1993	Smith	.....	A47G 25/28 206/480
D387,980	S *	12/1997	Snitzer	.....	D9/415
D391,157	S *	2/1998	Snitzer	.....	D6/315
D400,097	S *	10/1998	Von Stein	.....	D9/415
D400,436	S *	11/1998	Stein	.....	D9/415
D402,886	S *	12/1998	Stein	.....	D9/415
D421,385	S *	3/2000	Meeker	.....	D9/415
D423,927	S *	5/2000	Senyuva	.....	D9/415
D440,873	S *	4/2001	Van Horn	.....	D9/415

6,264,077 B1 \* 7/2001 Kolton ..... A47G 25/743  
223/87  
D477,368 S \* 7/2003 Massey ..... D20/27  
6,708,435 B2 \* 3/2004 Massey ..... G09F 3/08  
40/643

(Continued)

*Primary Examiner* — Barbara Fox  
*Assistant Examiner* — Mehri F Bajoul  
(74) *Attorney, Agent, or Firm* — Skinner and Associates;  
Joel Skinner

(57) **CLAIM**

The ornamental design for a beverage can cooler package, as shown and described.

**DESCRIPTION**

FIG. 1 is a perspective view of a beverage can cooler package showing an embodiment of the design of the invention. The broken line showing of a structural feature in this Figure and all subsequent Figures is included for the purpose of illustrating non-claimed subject and forms no part of the claimed design.

FIG. 2 is a front view thereof.

FIG. 3 is a back view thereof.

FIG. 4 is a right side view thereof.

FIG. 5 is a left side view thereof.

FIG. 6 is a top view thereof.

FIG. 7 is a bottom view thereof.

FIG. 8 is a perspective view of the beverage can cooler package unfolded, or in a “blank” state; and,

FIG. 9 is a perspective view of the beverage can cooler package, shown holding a beverage can cooler, deployed for use.

The beverage can cooler package is shown with a symbolic break in its length and width. The appearance of any portion of the article between the break lines forms no part of the claimed design.

The broken lines depict portions of the beverage can cooler package that form no part of the claimed design.

**1 Claim, 6 Drawing Sheets**

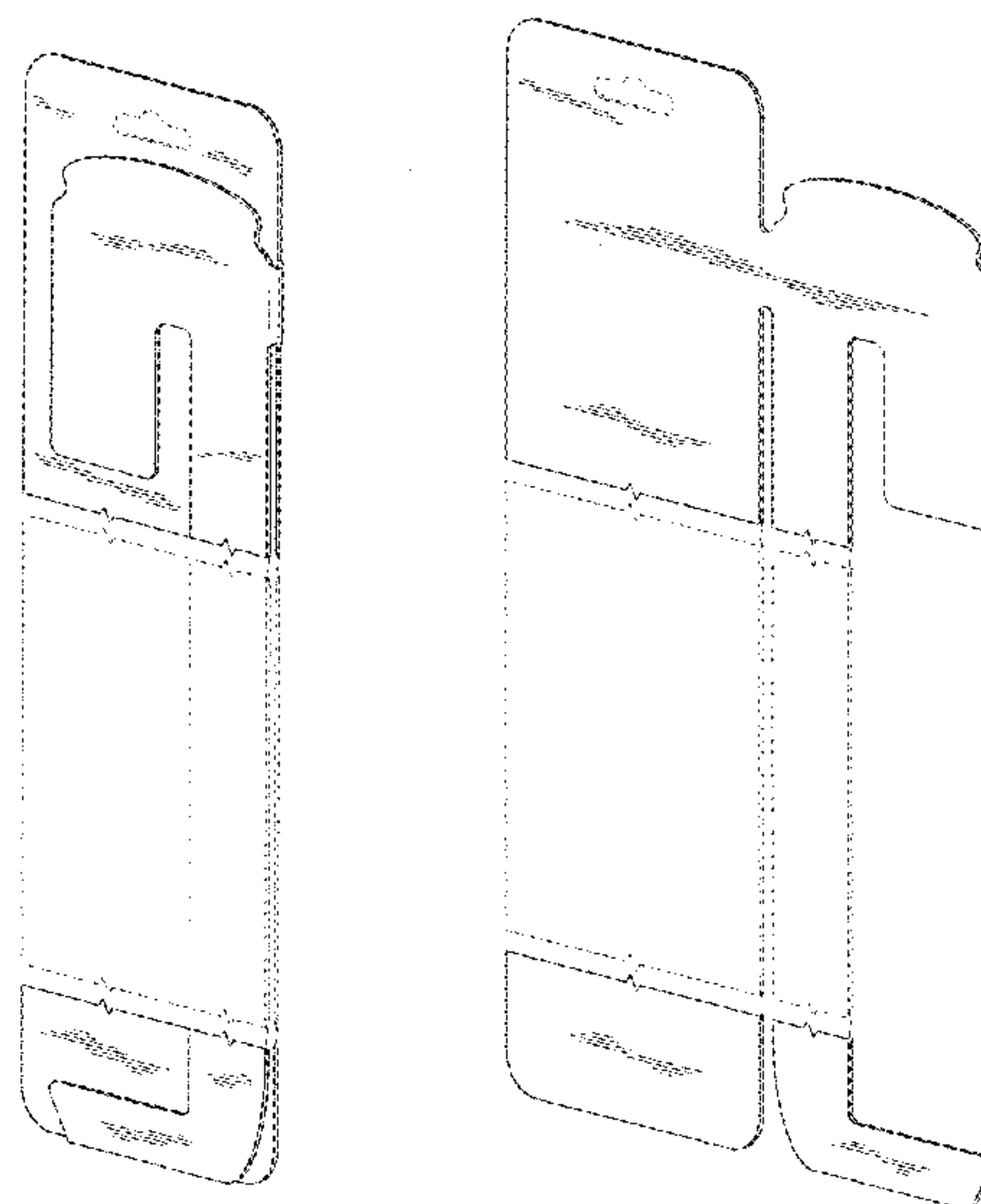

(56)

**References Cited**

U.S. PATENT DOCUMENTS

7,015,815	B1	*	3/2006	Feibelman	.....	G08B 13/2434
						206/6.1
D643,746	S	*	8/2011	Yoe, III	.....	D9/711
D649,200	S	*	11/2011	Whittier	.....	D20/42
D718,063	S	*	11/2014	Lee	.....	D6/315
D763,964	S	*	8/2016	Ting	.....	D20/40

\* cited by examiner

FIG. 1

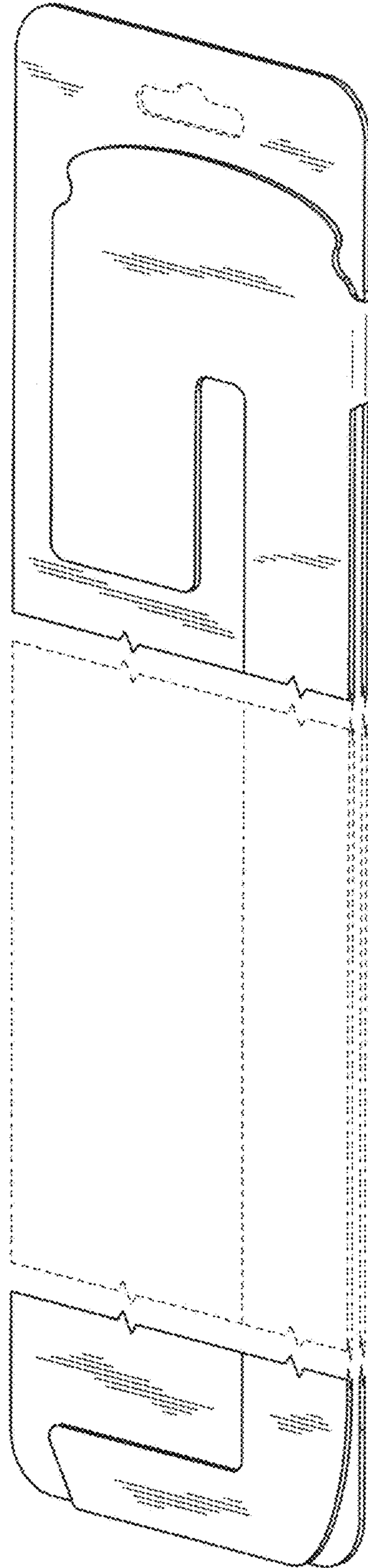

FIG. 2

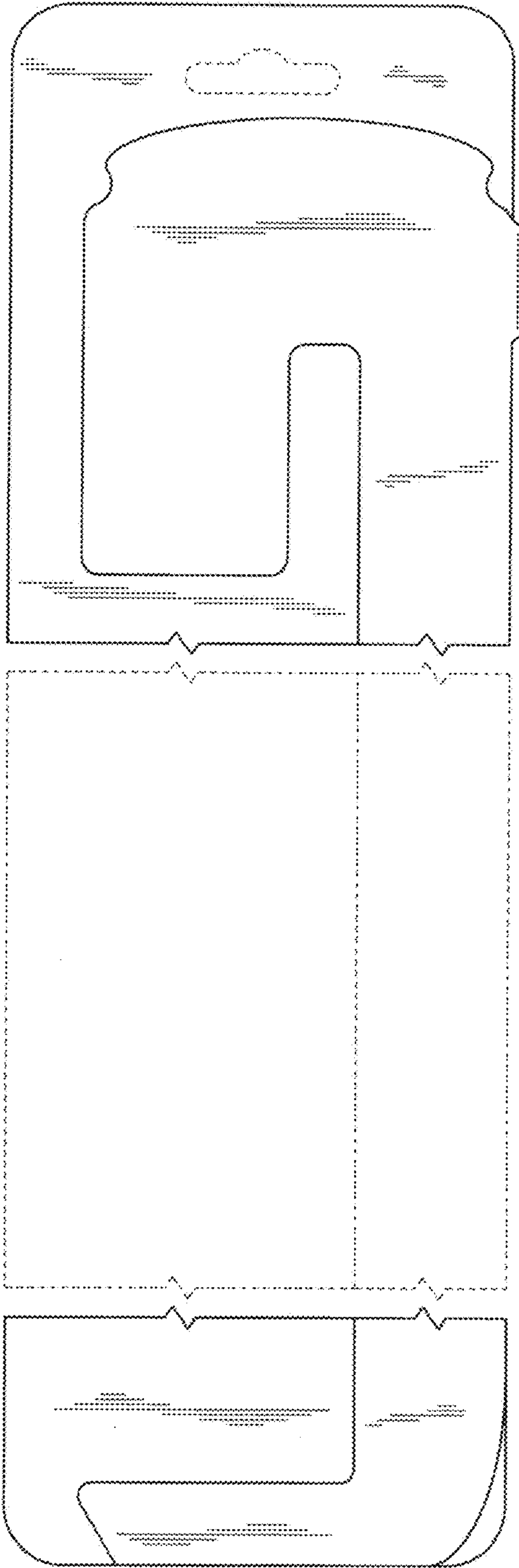

FIG. 3

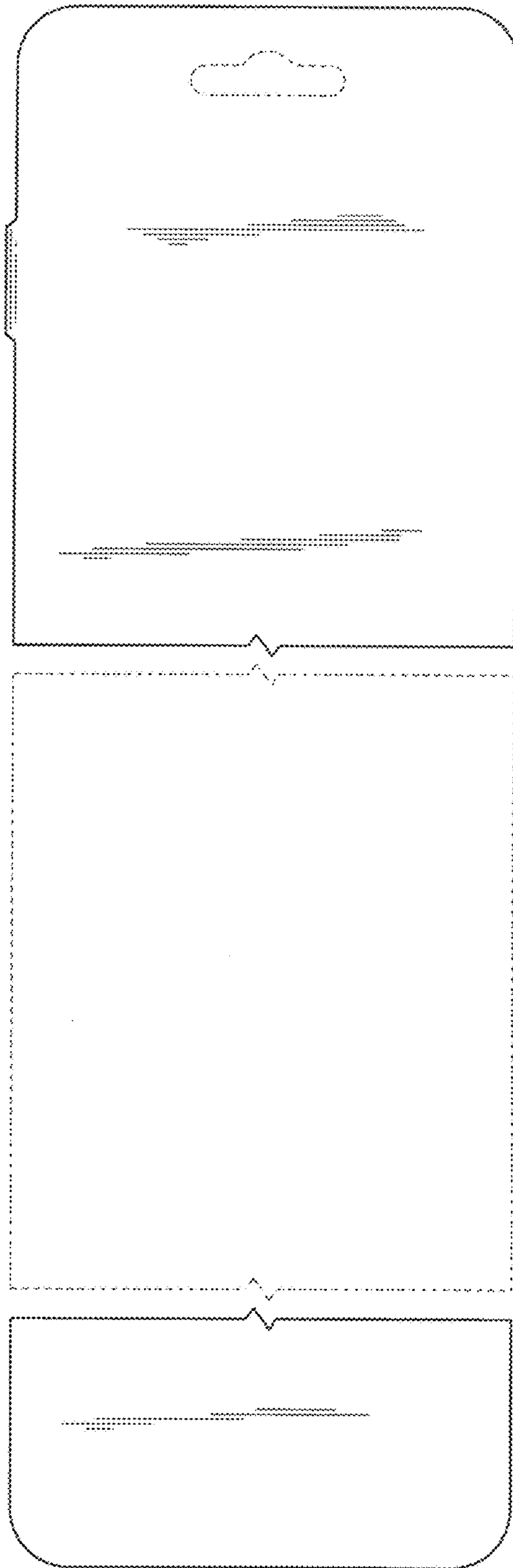

FIG. 4

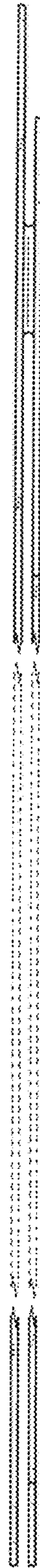



FIG. 5

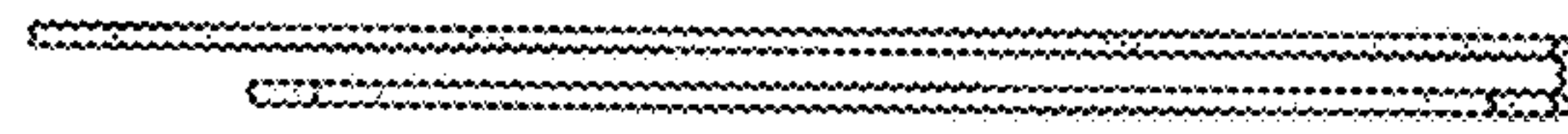
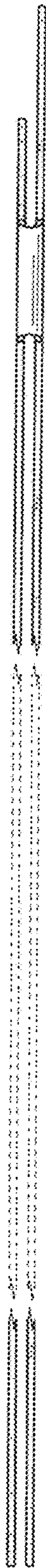

FIG. 6

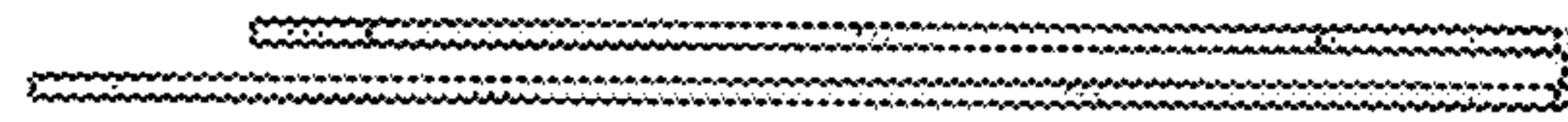

FIG. 7

FIG. 8

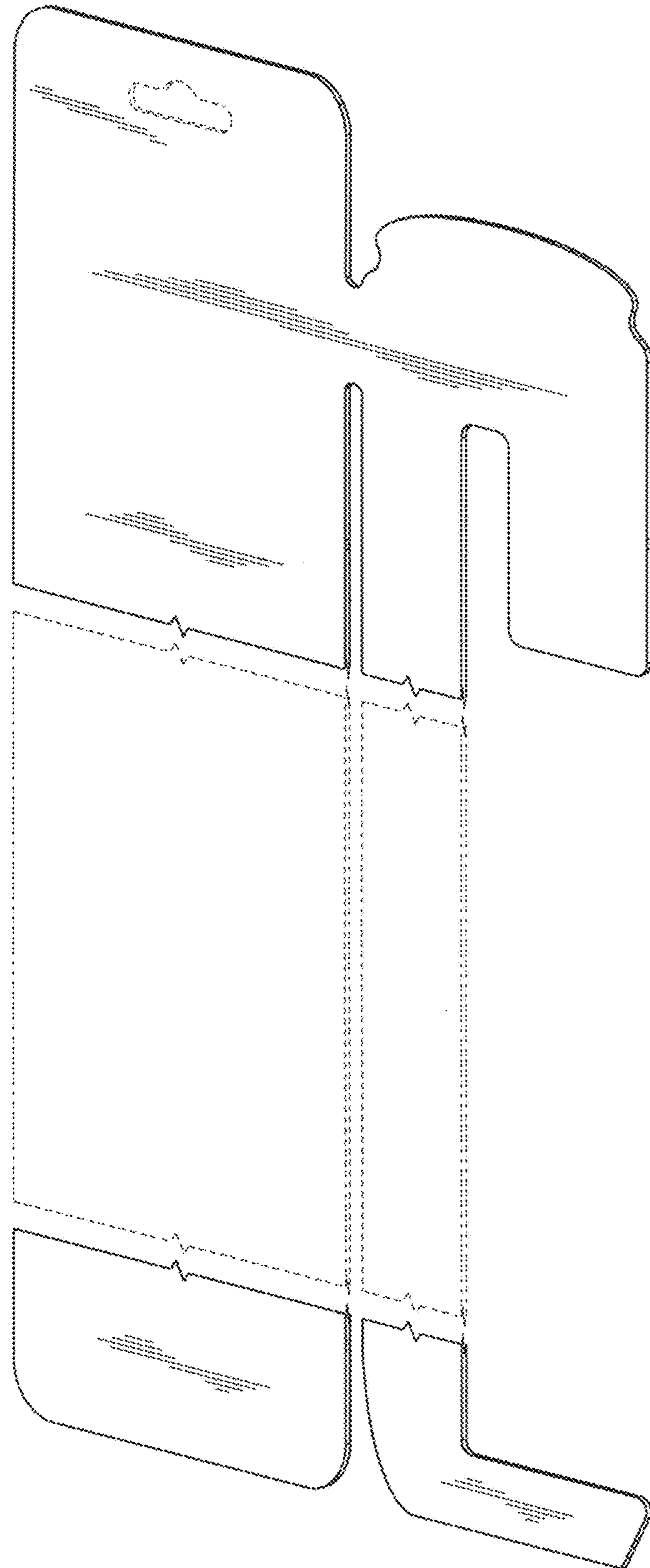

FIG. 9

