



US00D832000S

(12) **United States Design Patent** (10) **Patent No.:** **US D832,000 S**
Daley et al. (45) **Date of Patent:** **** Oct. 30, 2018**

(54) **TOWEL**
(71) Applicant: **Jennifer Daley**, Alameda, CA (US)
(72) Inventors: **Jennifer Daley**, Alameda, CA (US);
Rabbit Goody, Cherry Valley, NY (US)
(73) Assignee: **Jennifer Daley**, Alameda, CA (US)
(**) Term: **15 Years**
(21) Appl. No.: **29/548,162**
(22) Filed: **Dec. 10, 2015**
(51) **LOC (11) Cl.** **06-13**
(52) **U.S. Cl.**
USPC **D6/608**
(58) **Field of Classification Search**
USPC D6/582-583, 587-592, 595-609,
D6/617-622; D2/719
CPC A47G 9/00; A47G 2009/001; A47G
2009/002; A47G 2009/003; A47G
2009/005; A47G 2009/006; A47G 9/02;
A47G 7/0215; A47G 9/0223; A47G
9/023; A47G 9/0238; A47G 9/06; A47G
9/062; A47G 9/066; A47G 9/068; A47G
9/0248; A47G 11/002; A47G 11/001;
A47G 11/003; A47G 9/08; A47G 9/04
See application file for complete search history.

(56) **References Cited**
U.S. PATENT DOCUMENTS
D372,589 S * 8/1996 Burgess D5/53
D382,119 S * 8/1997 Ferrero D5/53

D383,003 S * 9/1997 Hepford D5/53
D421,198 S * 2/2000 Surface D5/47
D428,710 S * 8/2000 Romano, III D5/2
D440,051 S * 4/2001 Bredendick D5/53
D441,541 S * 5/2001 Greenfield D5/53
D526,129 S * 8/2006 Delaney D5/53
D545,018 S * 6/2007 Caruso D32/40
D597,779 S * 8/2009 Hoyle D6/608
D620,741 S * 8/2010 Pride-Darrington D6/608
D624,347 S * 9/2010 Bradshaw D6/608
D634,554 S * 3/2011 Coffaro D5/57
D635,367 S * 4/2011 Wagner D5/4
D668,878 S * 10/2012 Espinosa D5/55
D699,311 S * 2/2014 Blaszczec D21/789
D707,057 S * 6/2014 Hasta D6/582
D747,583 S * 1/2016 Wilmsen D32/55
D792,714 S * 7/2017 Delaney D5/58
2012/0124739 A1 * 5/2012 Crowne A47G 9/062
5/417

* cited by examiner
Primary Examiner — Mary Ann Calabrese
Assistant Examiner — Jennifer L Rempfer
(74) *Attorney, Agent, or Firm* — Mark H. Jay

(57) **CLAIM**
The ornamental design for a towel, as shown and described.

DESCRIPTION
FIG. 1 is a top view of the towel of the present design, the bottom view being a mirror image thereof; FIG. 2 is an end view of the design of FIG. 1, the opposite side view being identical thereto; and, FIG. 3 is a side view of the design of FIG. 1, the opposite side view being identical thereto.

1 Claim, 1 Drawing Sheet

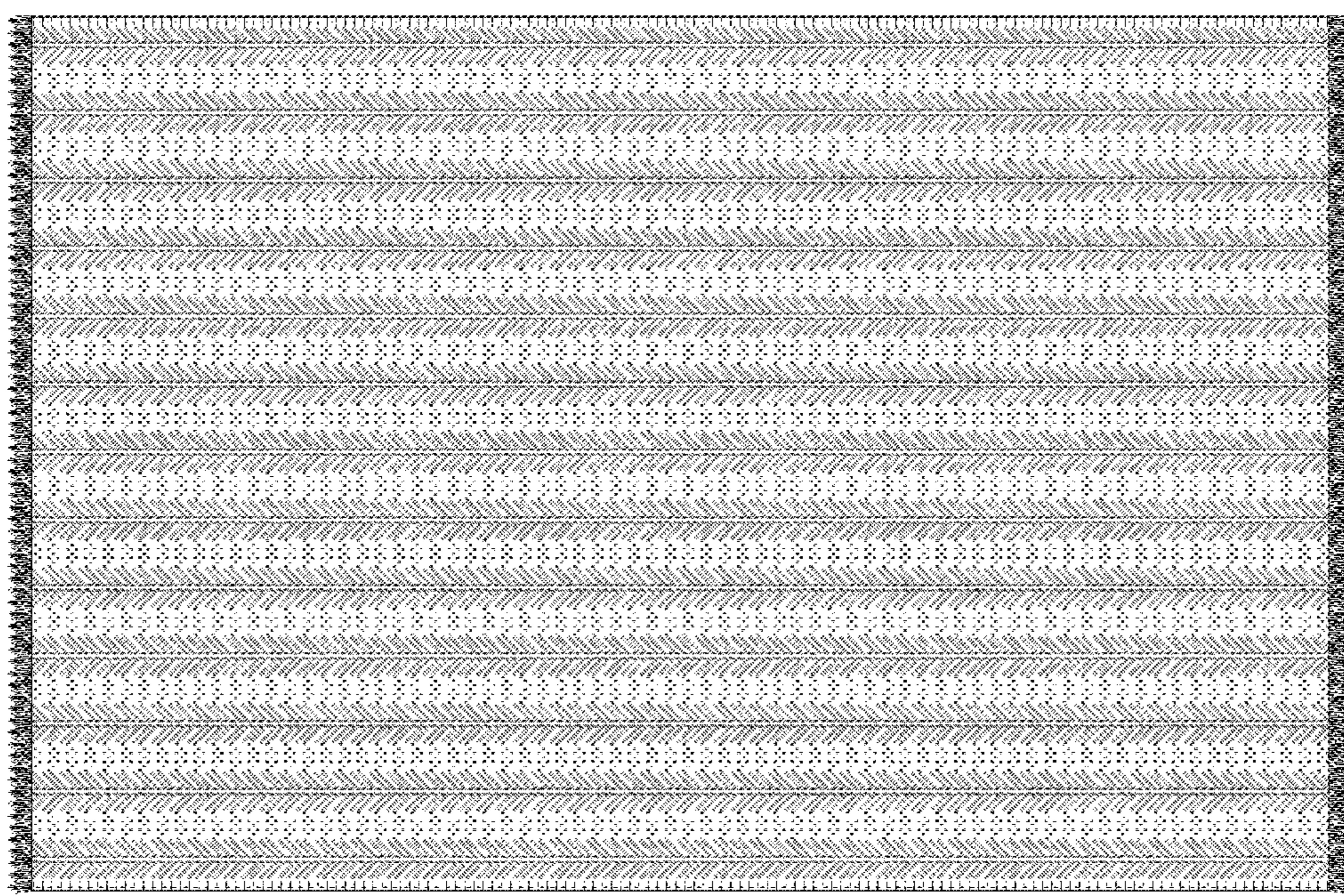

Figure 2.

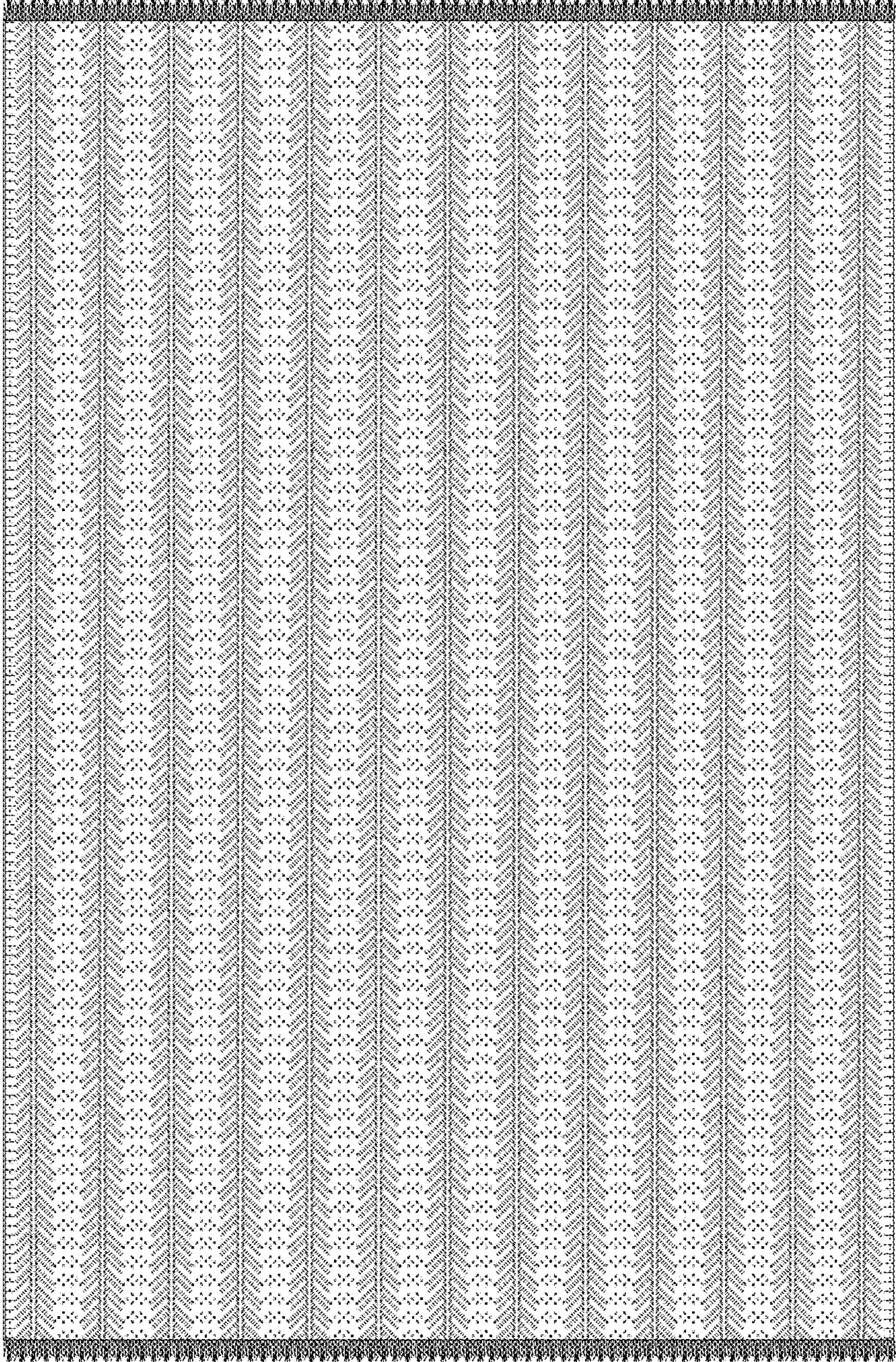

Figure 1.

Figure 3.

