



US00D831939S

(12) **United States Design Patent**
Goldberg

(10) **Patent No.:** **US D831,939 S**

(45) **Date of Patent:** **** Oct. 30, 2018**

(54) **SHOE SOLE**

(71) Applicant: **Dynasty Footwear, Ltd.**, El Segundo, CA (US)

(72) Inventor: **Jonathan Goldberg**, Los Angeles, CA (US)

(73) Assignee: **Dynasty Footwear, Ltd.**, El Segundo, CA (US)

(**) Term: **15 Years**

(21) Appl. No.: **29/590,836**

(22) Filed: **Jan. 13, 2017**

(51) **LOC (11) Cl.** **02-04**

(52) **U.S. Cl.**
USPC **D2/953**; D2/951; D2/960

(58) **Field of Classification Search**
USPC D2/902, 906, 908, 916, 918, 925, D2/946-962, 977; 36/3 B, 22 R, 24.5, 36/25 R, 28, 32 R, 34 R, 59 C, 67 A, 103
CPC A43B 13/00; A43B 13/02; A43B 13/023; A43B 13/026; A43B 13/04; A43B 13/08; A43B 13/10; A43B 13/12; A43B 13/14; A43B 13/141; A43B 13/143; A43B 13/16; A43B 13/18; A43B 13/181; A43B 13/187; A43B 13/189; A43B 13/20; A43B 13/22; A43B 13/223; A43B 13/24; A43B 13/28; A43B 13/30; A43B 13/32; A43B 13/34; A43B 13/36
See application file for complete search history.

(56) **References Cited**

U.S. PATENT DOCUMENTS

D123,898 S *	12/1940	Tansley	D2/953
2,408,214 A *	9/1946	Husted	A43B 13/223
			36/59 C
5,775,005 A *	7/1998	McClelland	A43B 1/0072
			36/134
D398,144 S *	9/1998	Egelja	D2/960

D487,840 S *	3/2004	Hillyer	D2/957
D496,776 S *	10/2004	Wu	D2/953
D506,306 S *	6/2005	Teague	D2/953
D529,697 S *	10/2006	Earle	D2/960
D754,424 S *	4/2016	Spring	D2/960
D762,958 S *	8/2016	Sars	D2/951
D790,821 S *	7/2017	Beers	A43B 5/00
			D2/951
D792,683 S *	7/2017	Carroll	A43B 3/26
			D2/902
D793,049 S *	8/2017	James	A43B 1/0072
			D2/953
9,833,039 B2 *	12/2017	Smaldone	A43B 5/00
9,930,929 B2 *	4/2018	Cooper	A43B 13/187
D820,568 S *	6/2018	Bray, Jr.	D2/953

(Continued)

Primary Examiner — T Chase Nelson

(74) *Attorney, Agent, or Firm* — Joseph G. Swan, P.C.

(57) **CLAIM**

The ornamental design for a shoe sole, as shown and described.

DESCRIPTION

FIG. 1 is a front right perspective view of a shoe sole according to the present invention.
 FIG. 2 is a right side elevational view of the shoe sole.
 FIG. 3 is a left side elevational view of the shoe sole.
 FIG. 4 is a rear elevational view of the shoe sole.
 FIG. 5 is a front elevational view of the shoe sole.
 FIG. 6 is a bottom perspective view of the shoe sole; and, FIG. 7 is a bottom plan view of the shoe sole.
 The portions shown in broken lines are solely for the purpose of illustrating context, environment, or other unclaimed areas and form no part of the claimed design. The claimed design is intended to encompass a first embodiment of a shoe sole as illustrated in the drawings, as well as a second embodiment for the opposite matching shoe sole, which is the mirror image of that shown.

1 Claim, 6 Drawing Sheets

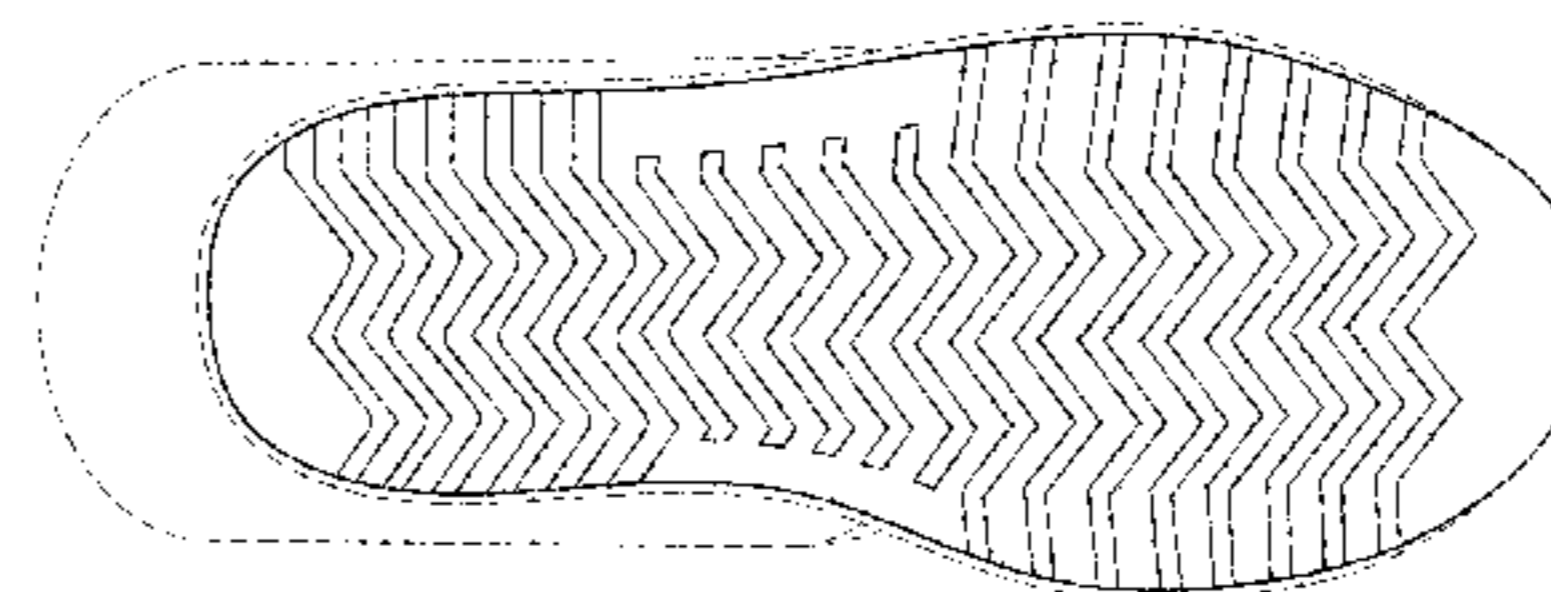
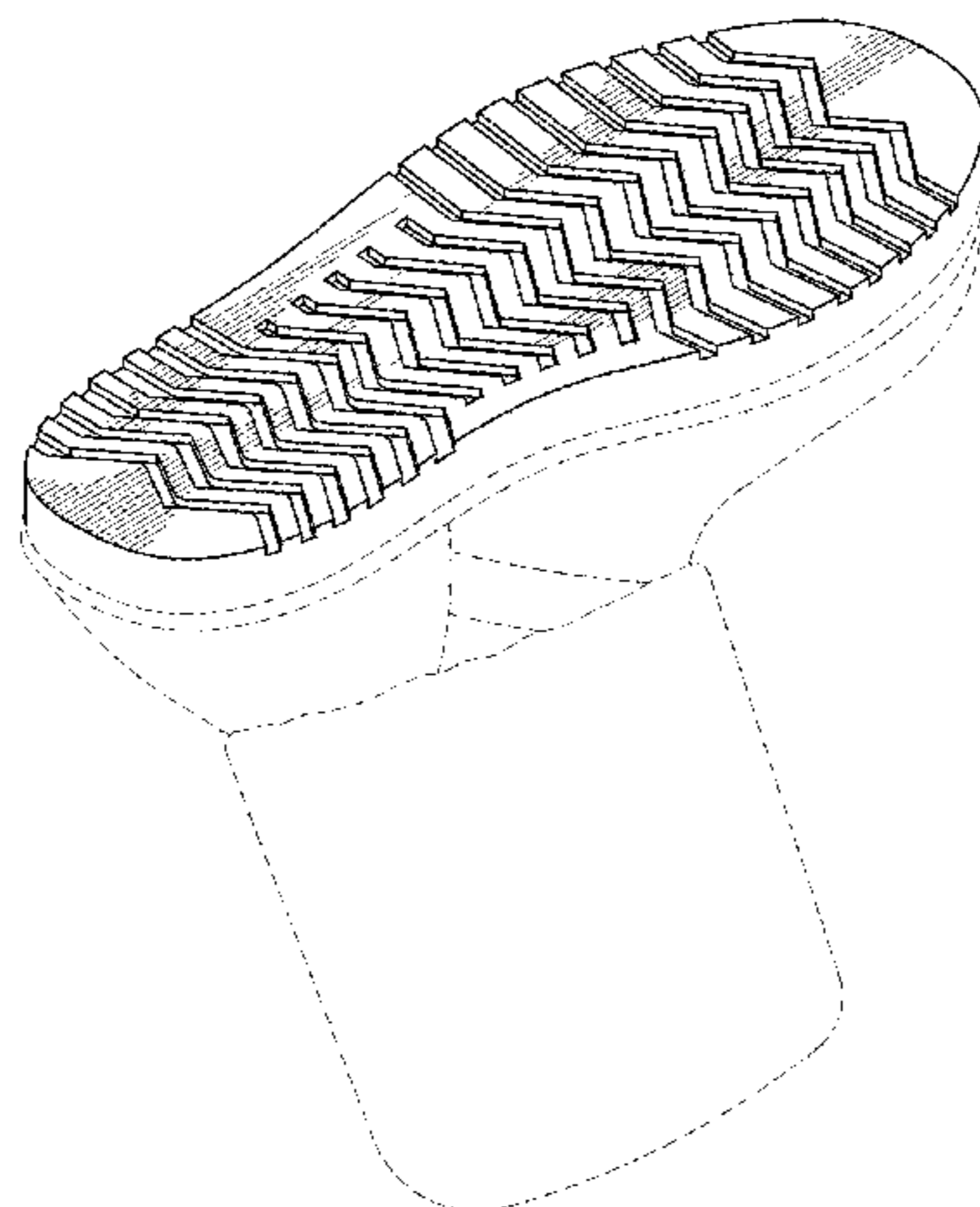

(56)

References Cited

U.S. PATENT DOCUMENTS

2015/0181976 A1* 7/2015 Cooper A43B 13/187
36/28
2018/0020766 A1* 1/2018 Edwards A43B 3/26
36/97
2018/0125157 A1* 5/2018 Bray, Jr. A43B 13/04
2018/0168285 A1* 6/2018 Cooper A43B 13/187

* cited by examiner

FIG. 1



FIG. 2

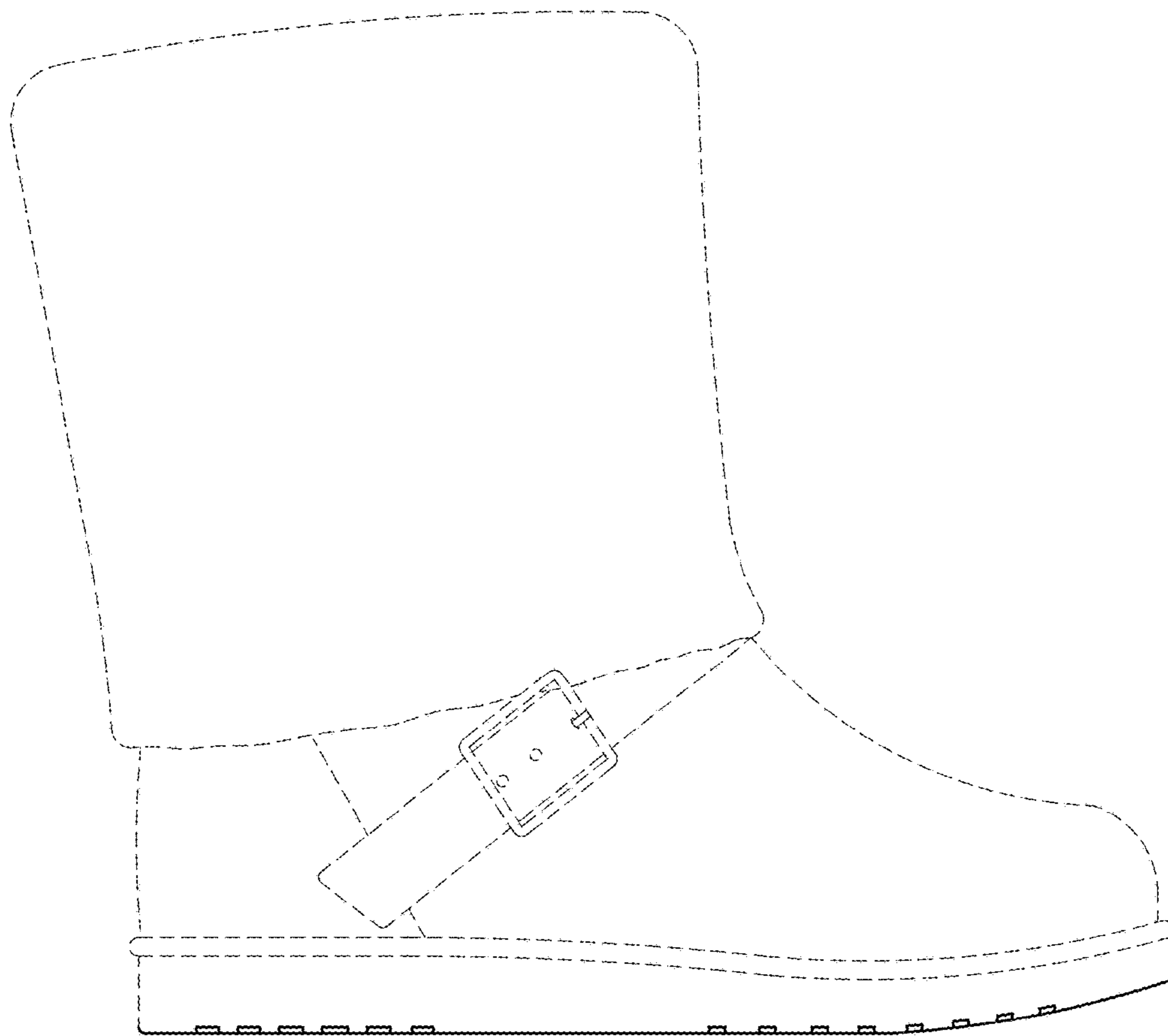

FIG. 3



FIG. 4

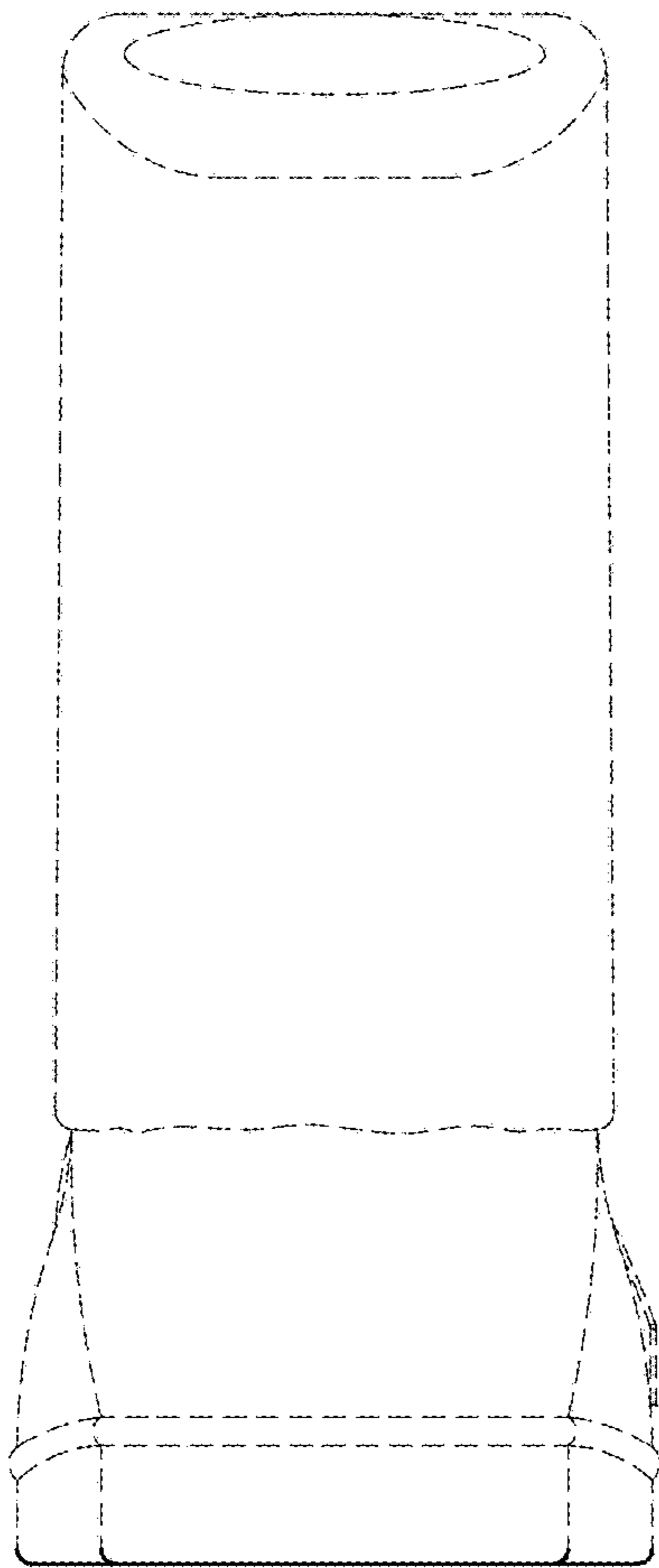

FIG. 5

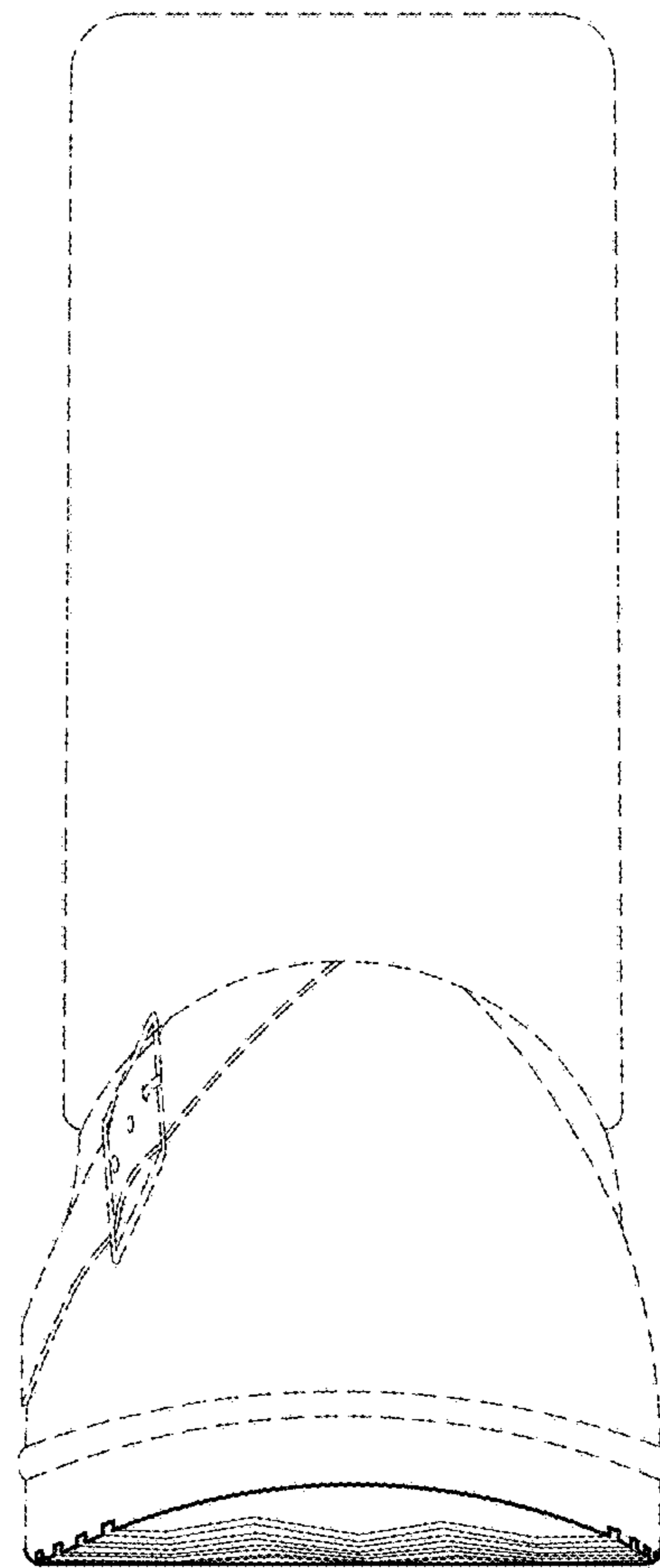
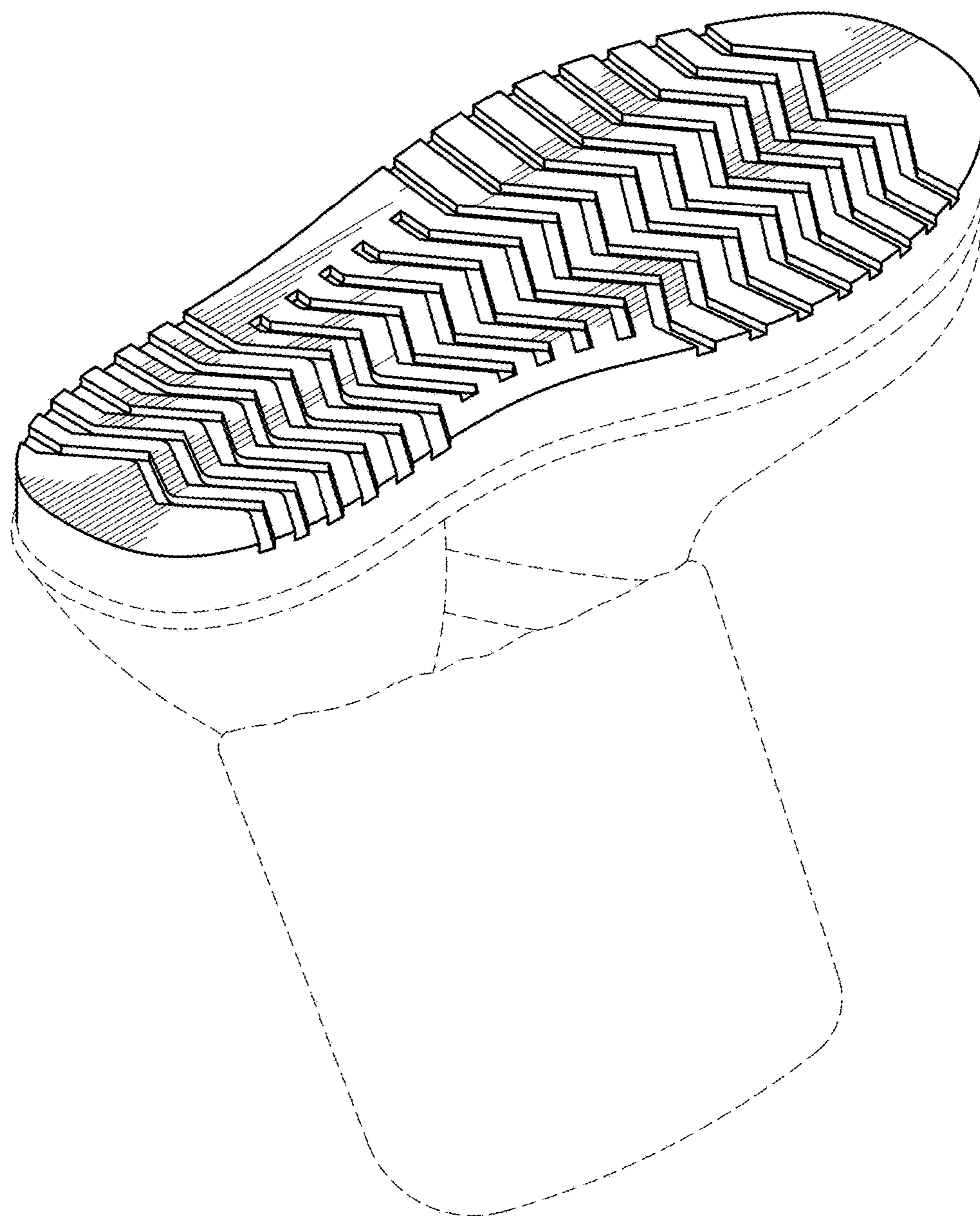

FIG. 6



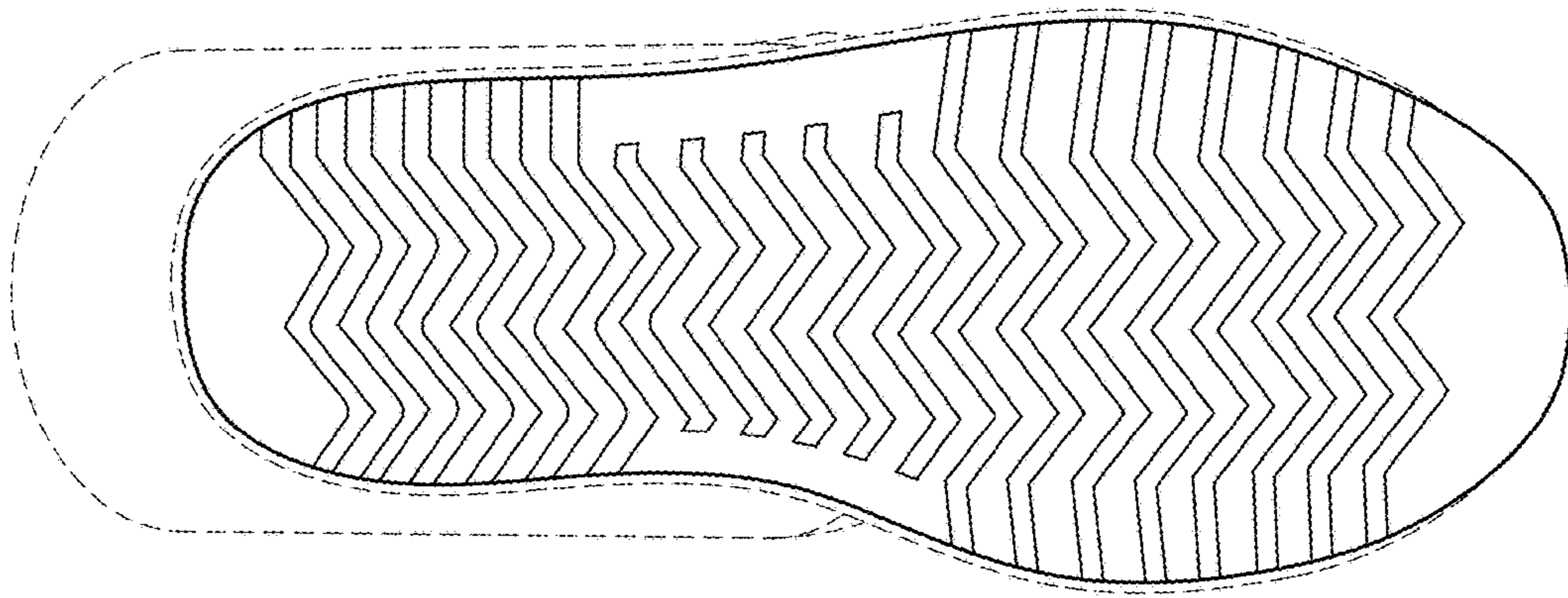

FIG. 7