



US00D831937S

(12) **United States Design Patent** (10) **Patent No.:** **US D831,937 S**
James (45) **Date of Patent:** **** Oct. 30, 2018**

(54) **SALON CAPE WITH TIMER**
(71) Applicant: **Margaret James**, Barnegat, NJ (US)
(72) Inventor: **Margaret James**, Barnegat, NJ (US)
(**) Term: **15 Years**
(21) Appl. No.: **29/608,718**
(22) Filed: **Jun. 25, 2017**
(51) **LOC (11) Cl.** **02-02**
(52) **U.S. Cl.**
USPC **D2/860**
(58) **Field of Classification Search**
USPC D2/720, 728, 823, 826, 860, 861, 862,
D2/863, 864
CPC A41B 13/10; A41D 13/04; A45D 44/08
See application file for complete search history.

D686,802 S * 7/2013 Washington D2/861
D690,078 S * 9/2013 Anderson D2/720
8,549,664 B2 * 10/2013 Kahler-Huard A45D 44/08
2/50
8,667,614 B1 * 3/2014 Bacon A45D 44/08
2/50
D706,021 S * 6/2014 Olmo D2/860
D752,847 S * 4/2016 Sandoval D2/860
2004/0049828 A1 * 3/2004 Moses A41B 13/10
2/50
2004/0199973 A1 * 10/2004 Moyal A45D 44/08
2/50
2011/0252535 A1 * 10/2011 McNeil A45D 44/08
2/50
2012/0185991 A1 * 7/2012 Veytsman A45D 44/08
2/50
2013/0145515 A1 * 6/2013 Lee A45D 44/08
2/50
2013/0191957 A1 * 8/2013 Alexander A45D 44/08
2/50

* cited by examiner

Primary Examiner — Kevin K Rudzinski
Assistant Examiner — Paul D Bohannon
(74) *Attorney, Agent, or Firm* — Gulf Coast Intellectual Property Group

(56) **References Cited**

U.S. PATENT DOCUMENTS

2,744,252 A * 5/1956 Cansler A45D 44/08
2/50
3,031,676 A * 5/1962 Larson A45D 44/08
2/320
4,280,227 A * 7/1981 Brock A45D 44/08
2/50
5,572,740 A * 11/1996 Geniesse A45D 44/08
2/46
D412,388 S * 8/1999 Paolacci D2/728
5,953,753 A * 9/1999 Perez A45D 44/08
2/48
6,769,135 B1 * 8/2004 Monroe A45D 44/08
2/50
7,065,791 B1 * 6/2006 Harris A45D 44/08
2/50
8,353,064 B2 * 1/2013 Tagatz A45D 44/08
2/50
D683,932 S * 6/2013 Zitscher D2/823

(57) **CLAIM**

The ornamental design for the salon cape with timer, as shown and described.

DESCRIPTION

FIG. 1 is a perspective view of the present invention; and FIG. 2 is a front plan view thereof; and FIG. 3 is a rear plan view thereof; and FIG. 4 is a right side view thereof; and, FIG. 5 is a left side view thereof. Wherein the dotted lines herein illustrate environment and use and do not form any part of the claimed design.

1 Claim, 4 Drawing Sheets

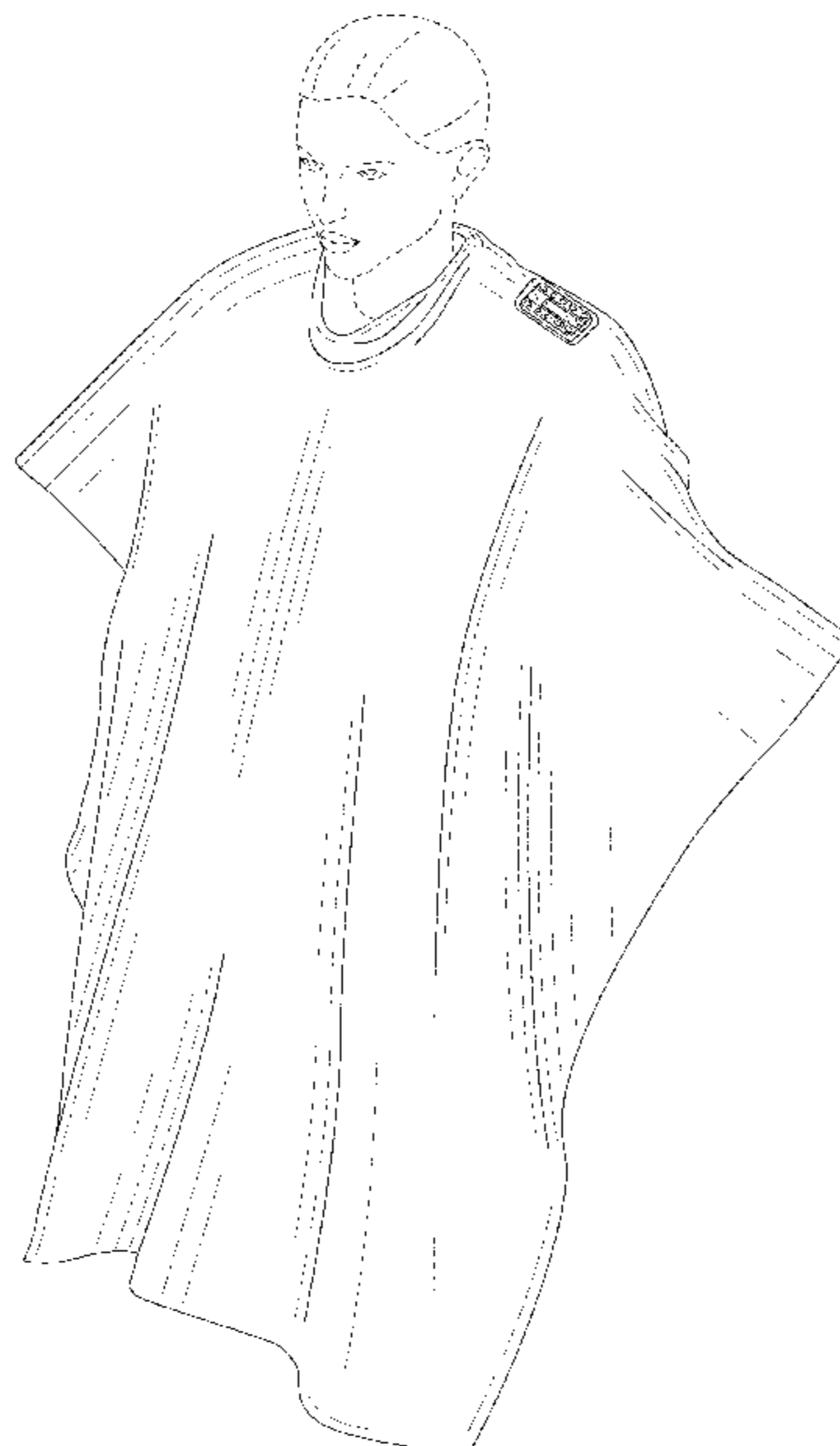



FIG. 1

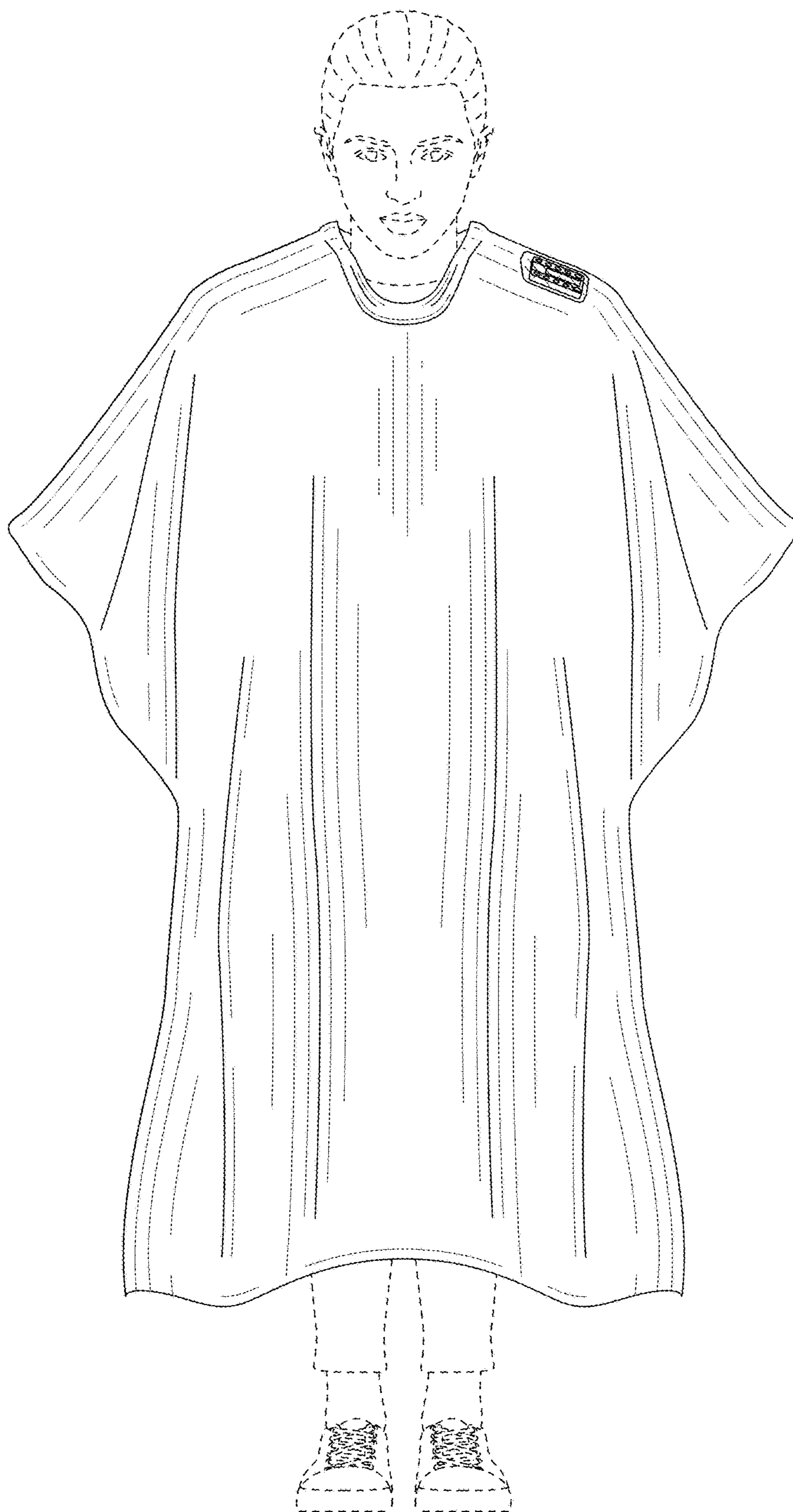

FIG. 2

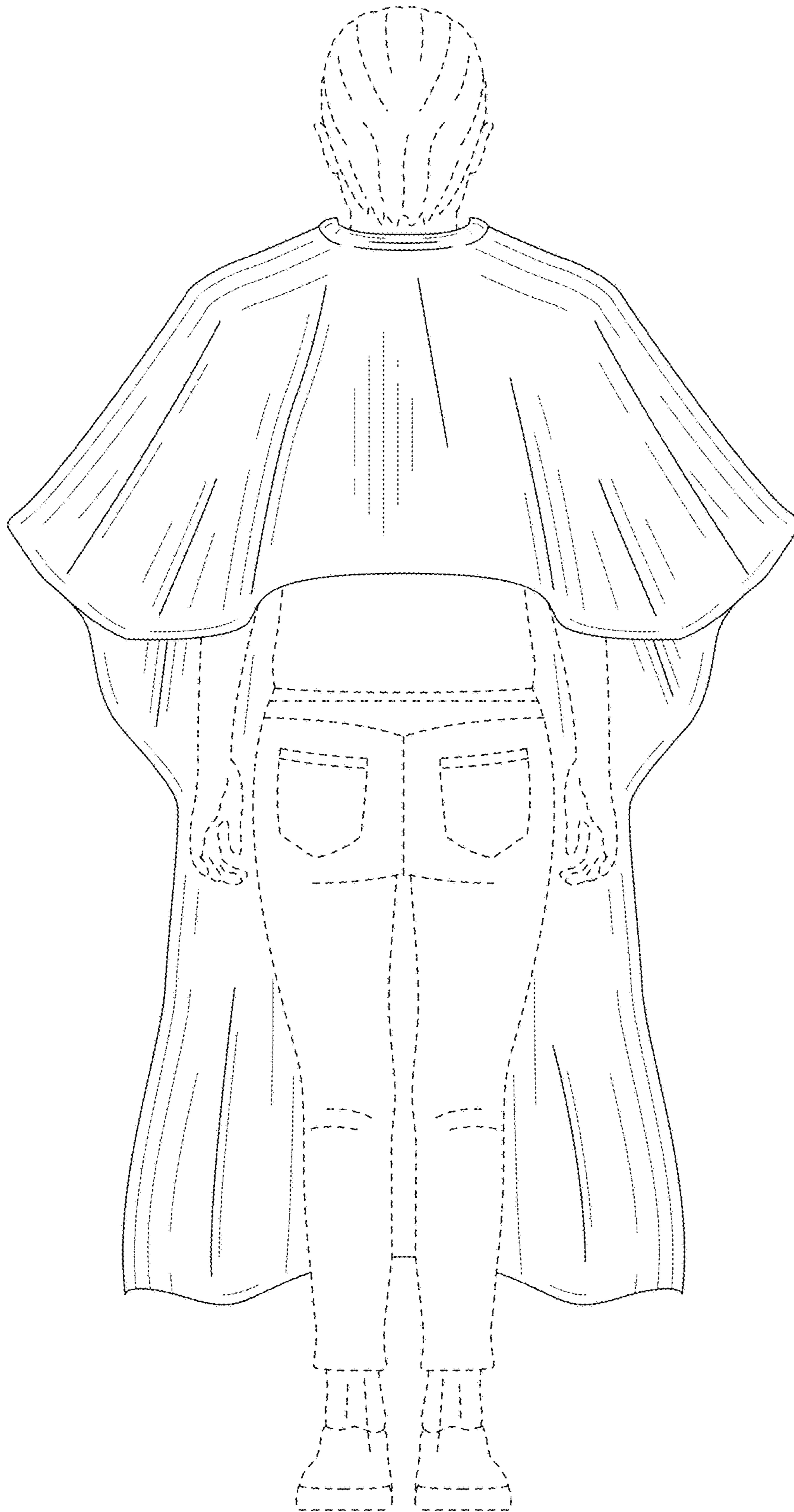

FIG. 3

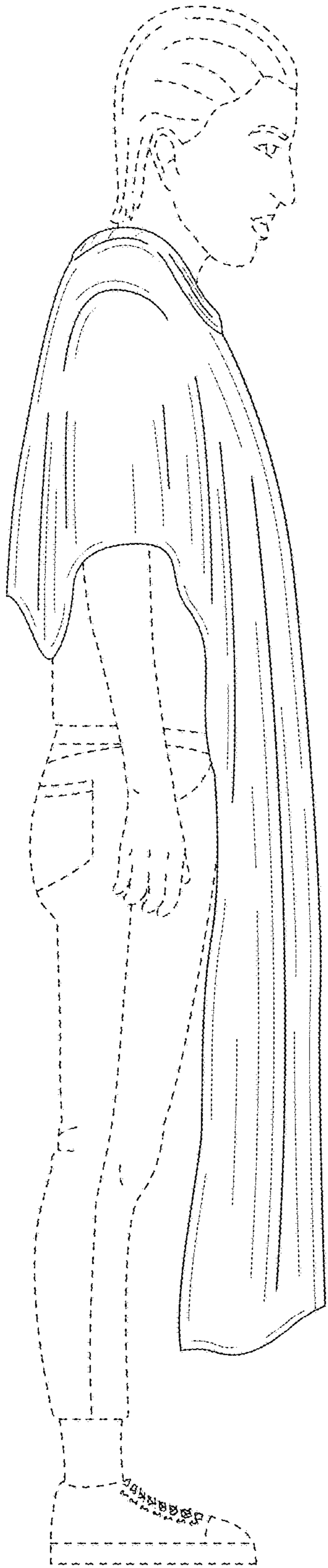

FIG. 4

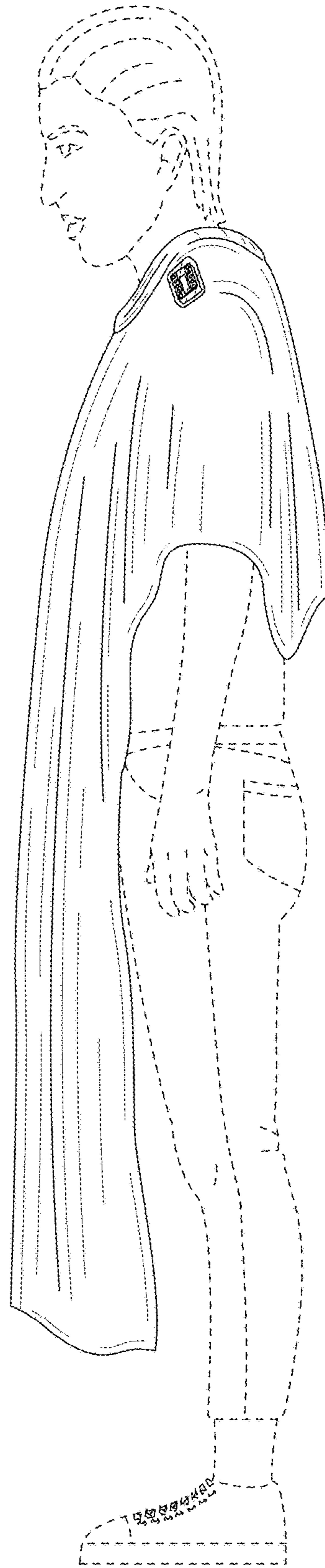

FIG. 5