



US00D831877S

(12) **United States Design Patent**
Dixon

(10) **Patent No.:** **US D831,877 S**

(45) **Date of Patent:** **** Oct. 23, 2018**

(54) **LIGHTING FIXTURE**

(71) Applicant: **TOM DIXON LIMITED**, London (GB)

(72) Inventor: **Tom Dixon**, London (GB)

(73) Assignee: **TOM DIXON LIMITED**, London (GB)

(**) Term: **15 Years**

(21) Appl. No.: **29/568,032**

(22) Filed: **Jun. 15, 2016**

(30) **Foreign Application Priority Data**

Dec. 18, 2015 (EM) 002916106-0001

Dec. 18, 2015 (EM) 002916106-0002

(51) **LOC (11) Cl.** **26-03**

(52) **U.S. Cl.**

USPC **D26/88**

(58) **Field of Classification Search**

USPC D26/67, 70, 72, 82-86, 88-91, 118, 128,
D26/129, 132

CPC F21S 8/06; F21S 8/061; F21S 8/063; F21S
8/065; F21S 8/068; F21V 3/0418; F21V
3/0427; F21V 3/0436; F21V 3/0445;
F21V 21/008; F21V 21/104

See application file for complete search history.

(56) **References Cited**

U.S. PATENT DOCUMENTS

3,336,474 A * 8/1967 Leibl F21V 31/005
248/343

D218,474 S * 8/1970 Devine, Jr. D26/131

(Continued)

OTHER PUBLICATIONS

meltchrome_m.jpeg from website t/tom-dixon/icat/brand_tom_dixon . Page crawled on Apr. 15, 2015. Found at https://www.tineye.com/ visited Jan. 23, 2018. (10 pages) (Year: 2015).*

(Continued)

Primary Examiner — Clare E Heflin

(74) *Attorney, Agent, or Firm* — Soroker Agmon Nordman

(57) **CLAIM**

The ornamental design for a lighting fixture, as shown and described.

DESCRIPTION

The file of this patent contains at least one drawing/photograph executed in color. Copies of this patent with color drawing(s)/photographs(s) will be provided by the Office upon request and payment of the necessary fee.

FIG. 1 is a perspective view of the lighting fixture showing my new design;

FIG. 2 is a front view of the lighting fixture thereof;

FIG. 3 is a right side view of the lighting fixture thereof;

FIG. 4 is a left side view of the lighting fixture thereof;

FIG. 5 is a top view of the lighting fixture thereof;

FIG. 6 is a bottom view of the lighting fixture thereof;

FIG. 7 is a front view of a second embodiment of the lighting fixture of FIG. 1. showing the lamp in chrome color, with the light source switched off;

FIG. 8 is a right side view of the design in FIG. 7 showing the light source switched on;

FIG. 9 is a front view of a third embodiment of the lighting fixture of FIG. 1, showing the lamp in copper color, with the light source switched off; and,

FIG. 10 is a front view of the design in FIG. 9 showing the light source switched on.

The image reflected in the photographs are a result of the highly reflective nature of the design and form no part of the claim.

1 Claim, 5 Drawing Sheets
(1 of 5 Drawing Sheet(s) Filed in Color)



(56)

References Cited

U.S. PATENT DOCUMENTS

6,076,946 A * 6/2000 Brouillette, III et al.
F21V 15/01
362/183
D467,360 S * 12/2002 Wang D26/4
D481,157 S * 10/2003 Fickas D26/128
D481,489 S * 10/2003 Cline D26/128
D494,310 S * 8/2004 Cline D26/128
D565,238 S * 3/2008 Lee D26/128
D575,894 S * 8/2008 Lissoni D26/128
D597,243 S * 7/2009 Trumble D26/84
D628,740 S * 12/2010 Arbel D26/128
D632,835 S * 2/2011 Arbel D26/128
D679,851 S * 4/2013 Smith D26/118
D709,637 S * 7/2014 Terzani D26/83

D711,579 S * 8/2014 Watanabe D26/138
D751,235 S * 3/2016 Sonneman D26/88
D754,909 S * 4/2016 Toft Hansen D26/88
D762,323 S * 7/2016 Arbel D26/118
D766,491 S * 9/2016 Lee D26/88
D775,757 S * 1/2017 Anastasiades D26/88
D784,596 S * 4/2017 Toso D26/130
D786,482 S * 5/2017 Dixon D26/88
D792,007 S * 7/2017 Sonneman D26/88

OTHER PUBLICATIONS

Technical Specifications Document for "Melt" Pendants from tomdixon.net, visited Jan. 23, 2018. (Year: 2018).*
Feb. 2015 Press Release for Melt Pendants from tomdixon.net, visited Jan. 23, 2018. (Year: 2015).*

* cited by examiner



Fig. 1



Fig. 2

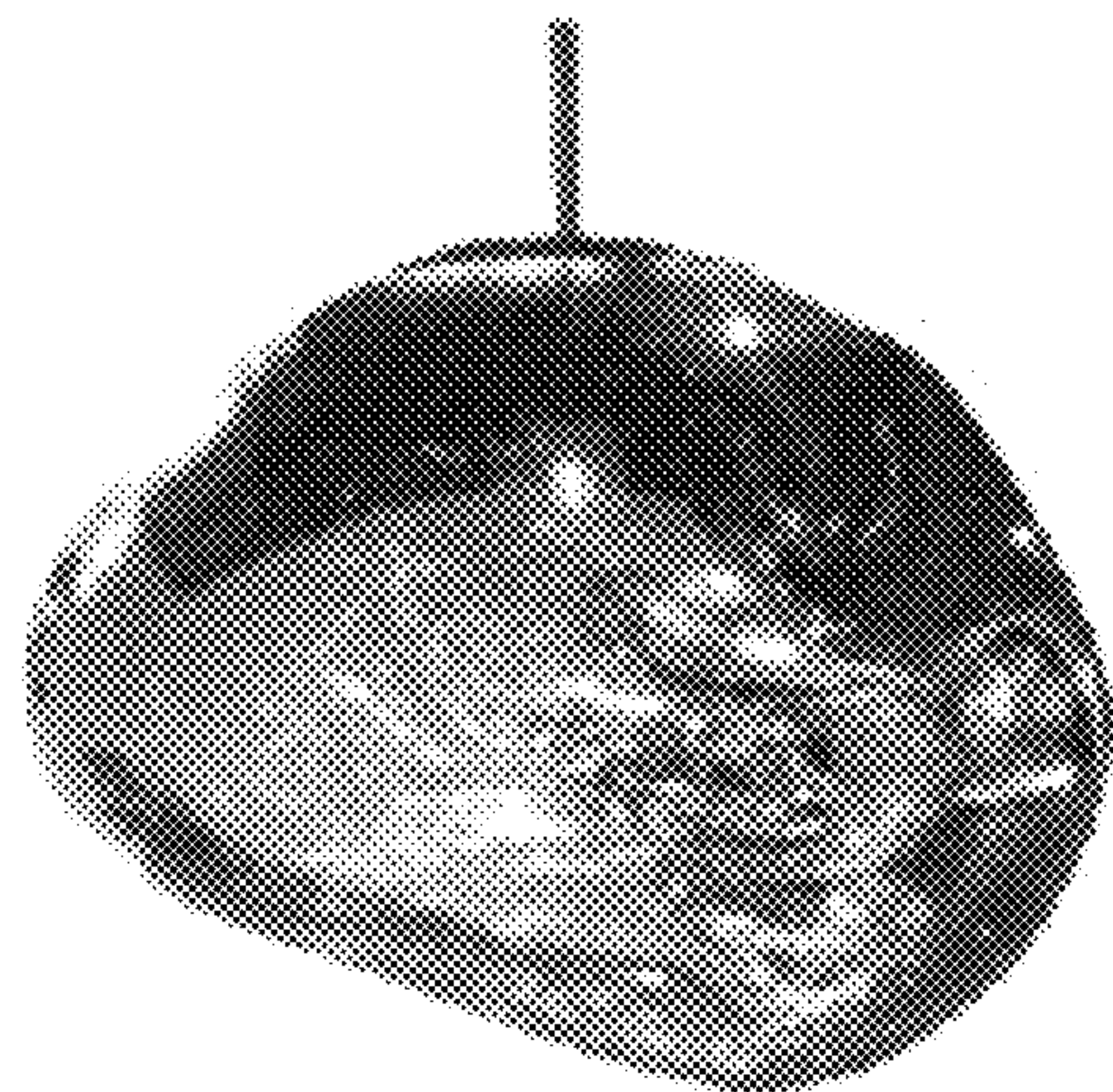

Fig. 3

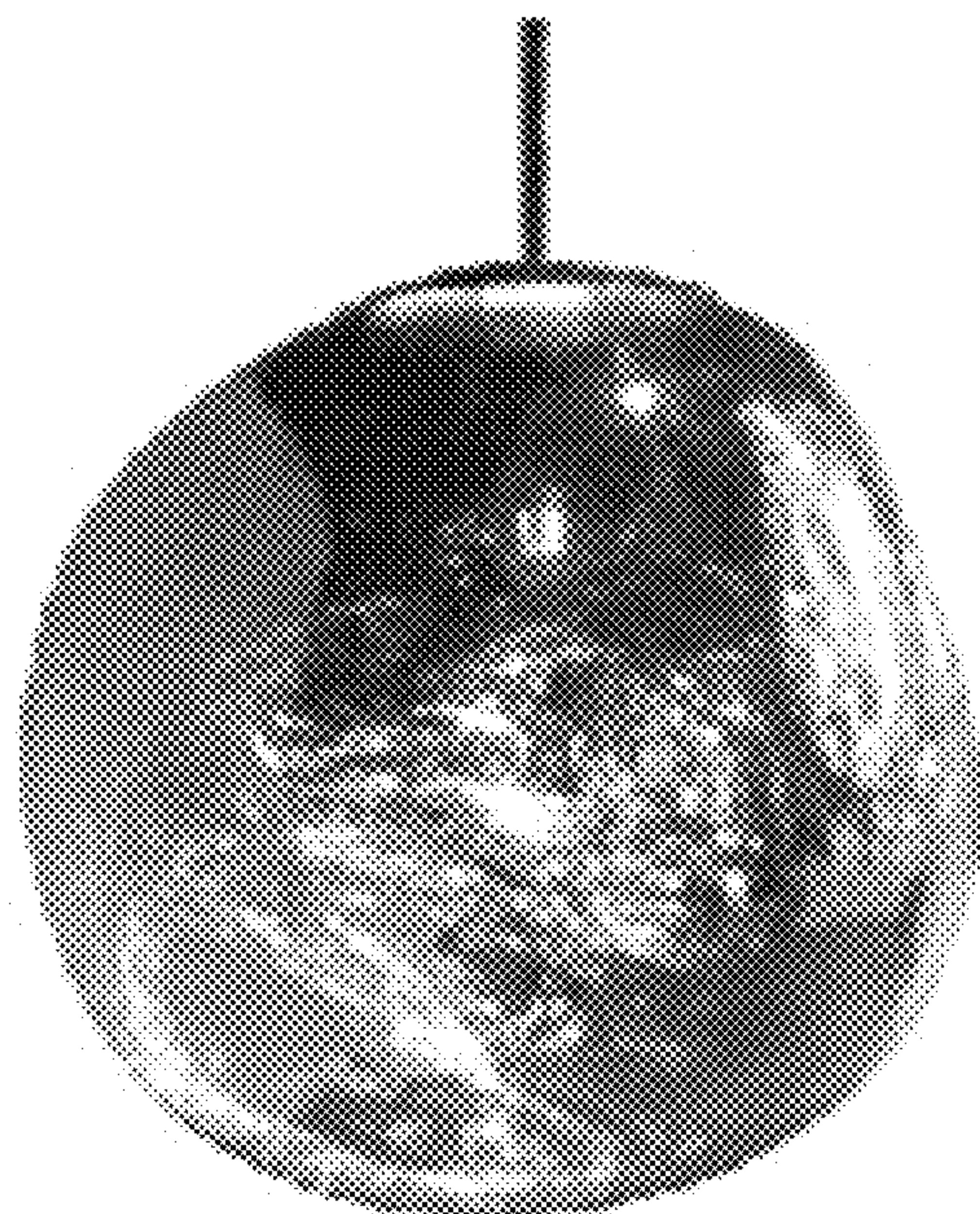

Fig. 4



Fig. 5

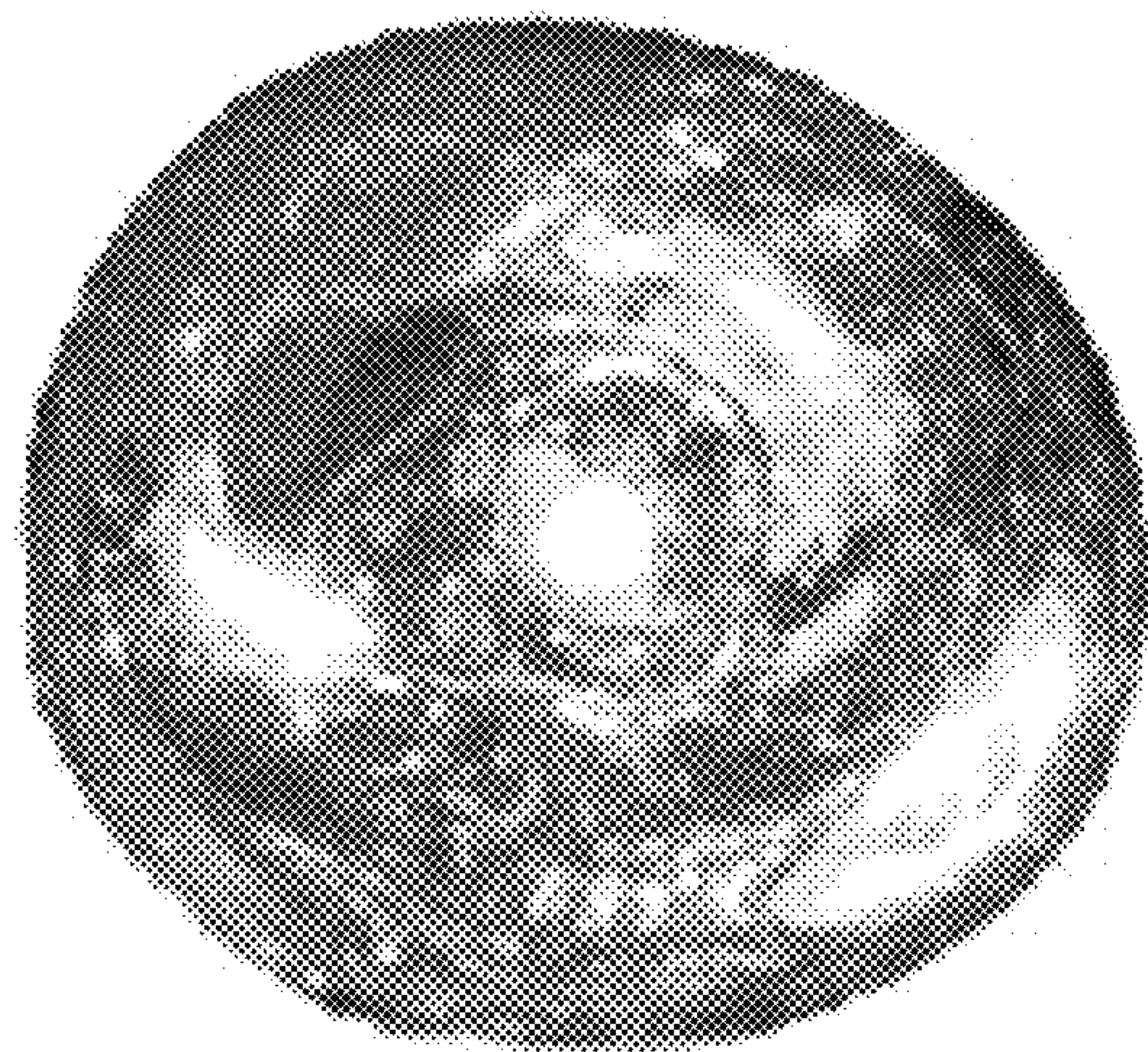

Fig. 6

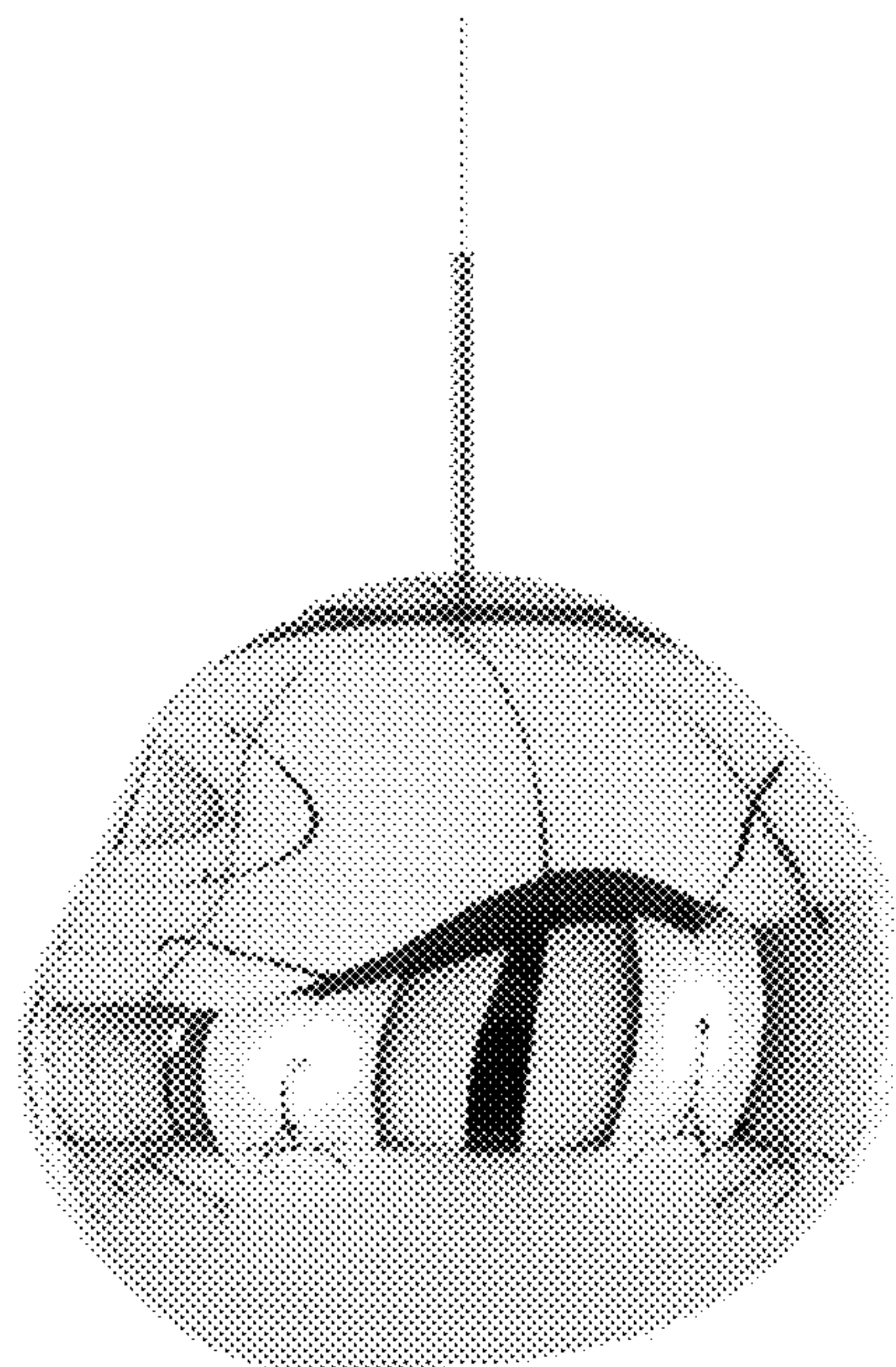

Fig. 7

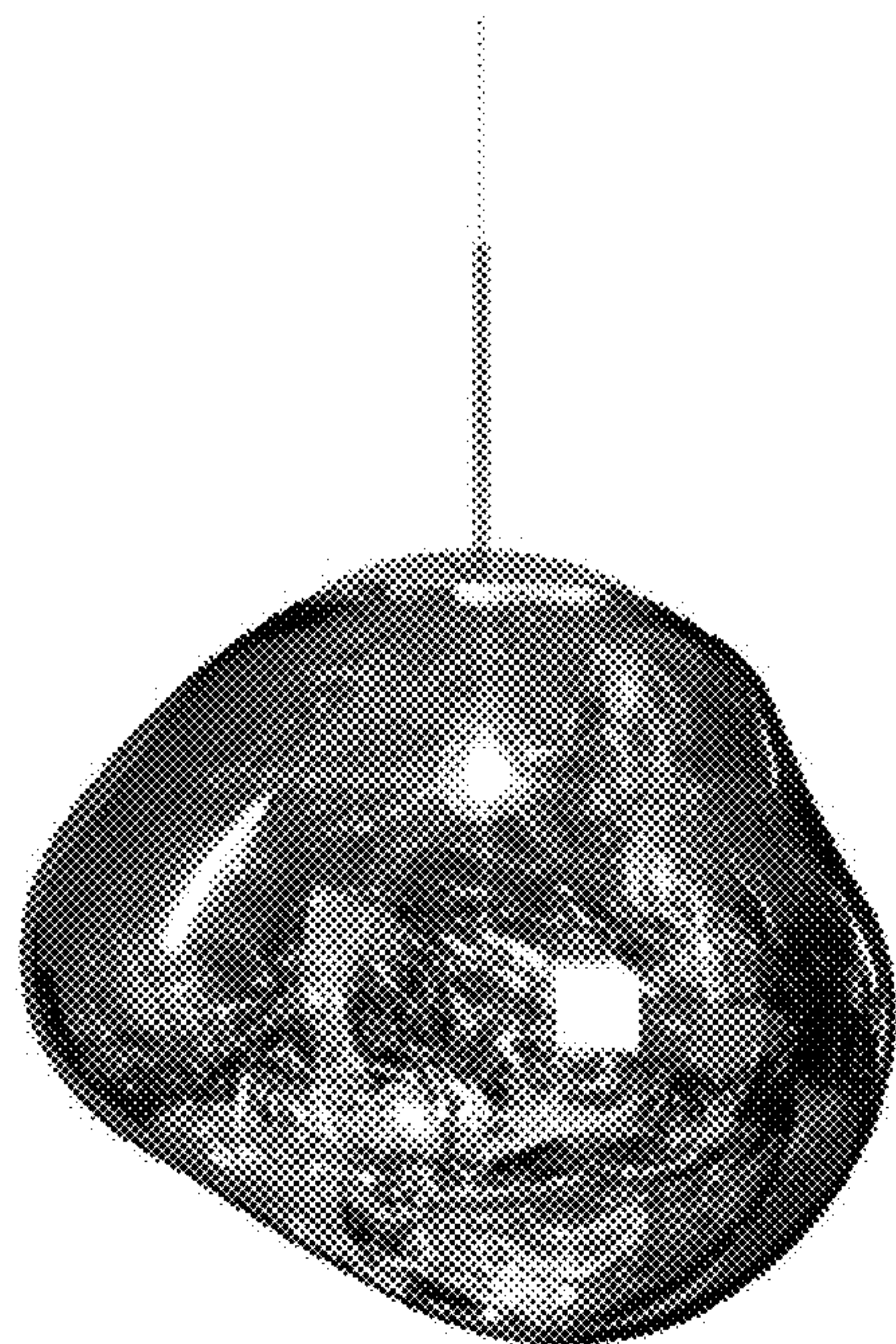

Fig. 8

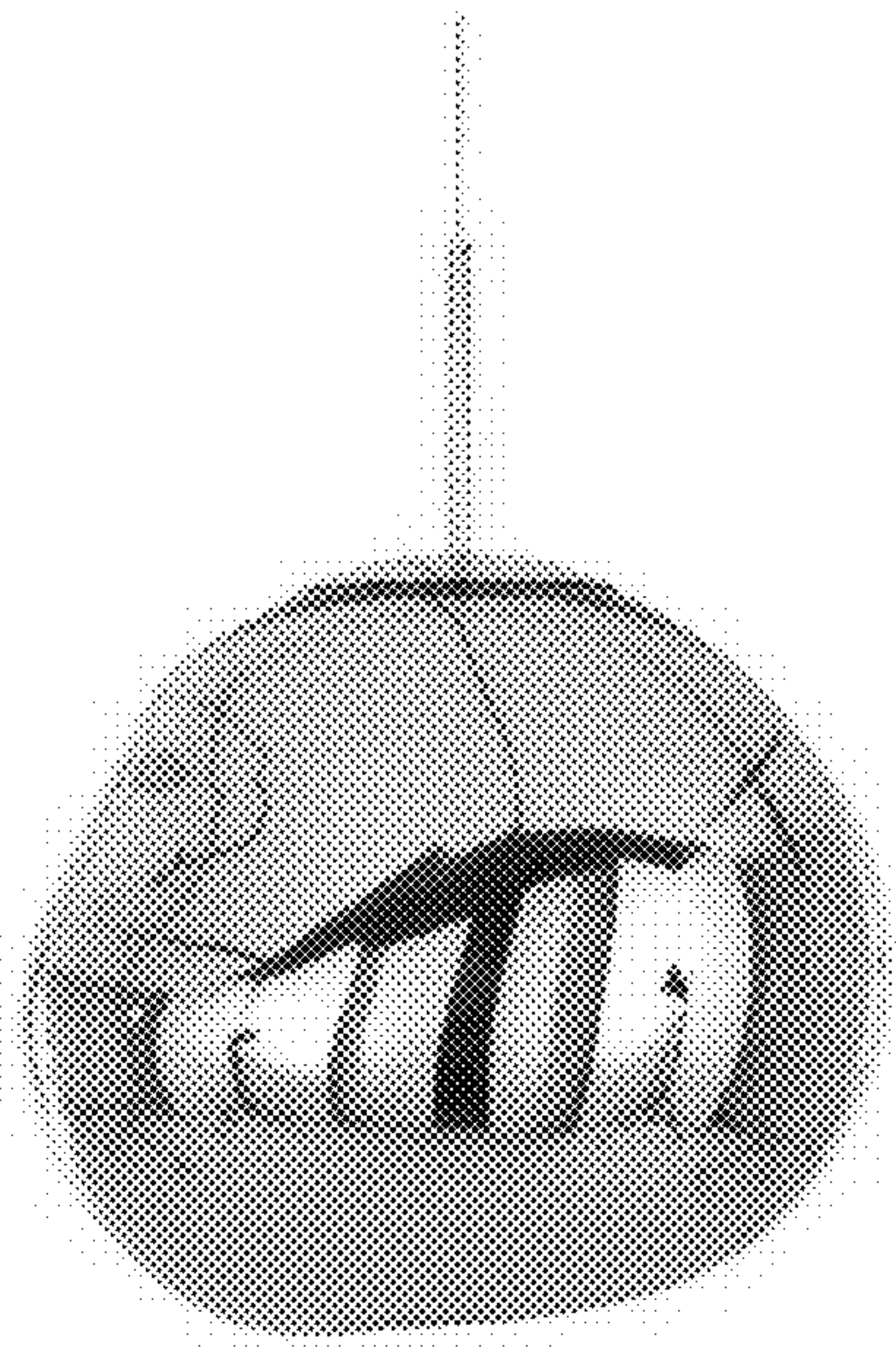

Fig. 9

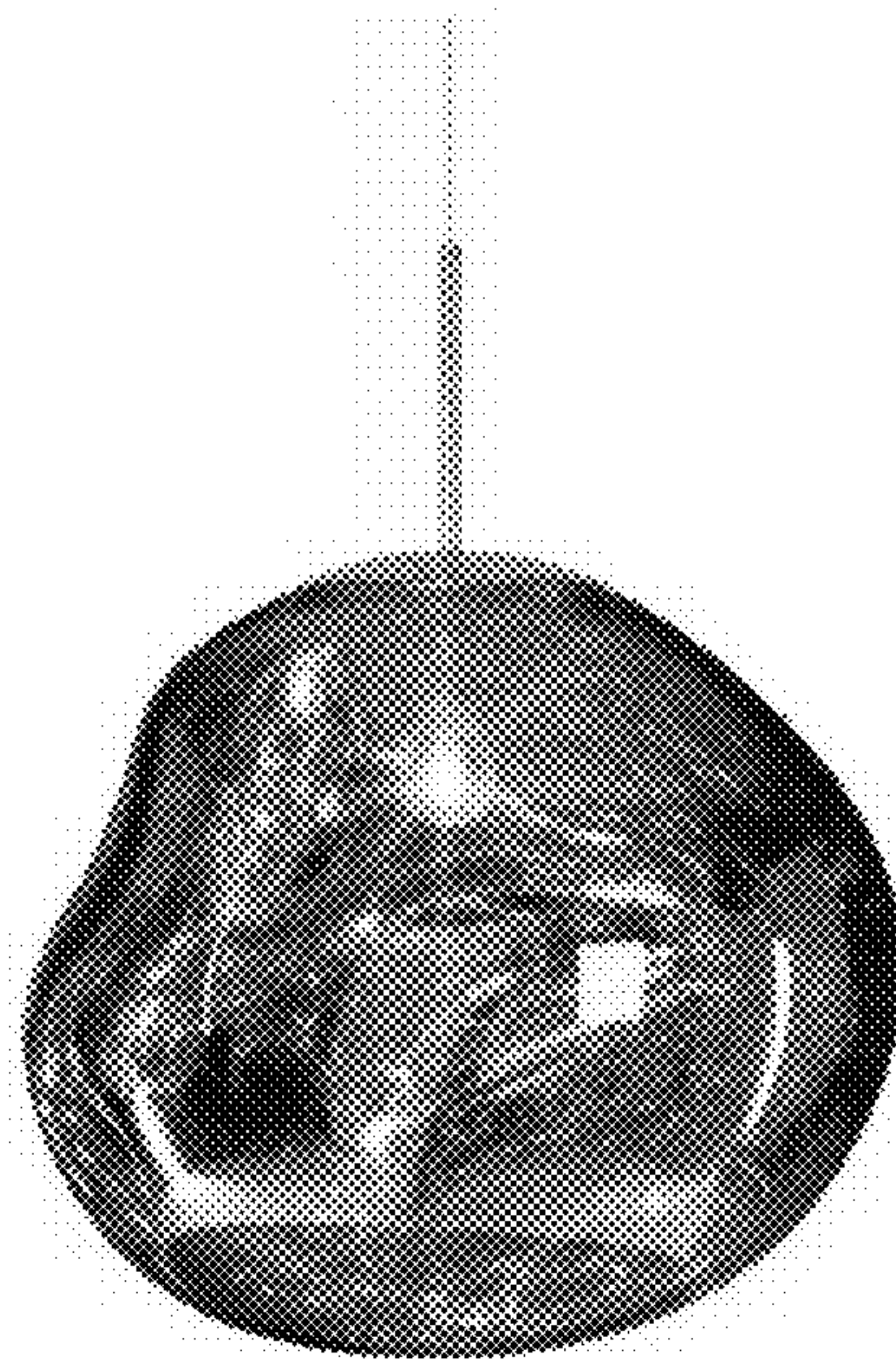

Fig. 10