



US00D831840S

(12) **United States Design Patent** (10) **Patent No.:** **US D831,840 S**
Haynes et al. (45) **Date of Patent:** **** Oct. 23, 2018**

(54) **THERAPEUTIC TRAY WITH A PLURALITY OF PROTRUSIONS**

(71) Applicants: **Kenneth C. Haynes**, Needham, MA (US); **John E. Madigan**, Boston, MA (US)

(72) Inventors: **Kenneth C. Haynes**, Needham, MA (US); **John E. Madigan**, Boston, MA (US)

(73) Assignee: **American Therapeutic Tools, LLC**, Concord, MA (US)

(**) Term: **15 Years**

(21) Appl. No.: **29/567,829**

(22) Filed: **Jun. 13, 2016**

(51) **LOC (11) Cl.** **28-03**

(52) **U.S. Cl.**
USPC **D24/213**

(58) **Field of Classification Search**
USPC D24/200, 211, 212, 213, 214, 215; 601/19, 22, 27-32, 46, 52, 99, 112, 113, 601/118, 125, 143, DIG. 12, DIG. 14, 601/DIG. 15, DIG. 16, DIG. 17; D9/737; D7/550.1, 554.3; D6/601
CPC A61H 1/0266; A61H 2015/0007; A61H 2015/0014; A61H 2015/0042; A61H 2015/0035; A61H 15/00; A61H 7/003; A61H 7/005; A61H 7/00; A61H 2001/027; A61H 11/00; A61H 19/00; A61H 19/30; A61H 19/32; A61H 19/34; A61H 19/40; A61H 19/44; A61H 19/50; A61H 21/00

See application file for complete search history.

(56) **References Cited**

U.S. PATENT DOCUMENTS

D34,439 S *	4/1901	Stonebridge	15/188
1,608,598 A *	11/1926	Heilborn	A61H 15/00 482/79
1,978,244 A *	10/1934	Bach	A63B 23/10 601/27
4,010,743 A *	3/1977	Fitzsimons	A61H 15/00 601/128
5,263,474 A *	11/1993	Agader	A61H 15/00 601/113

* cited by examiner

Primary Examiner — Sandra Snapp

(74) *Attorney, Agent, or Firm* — Ascentage Patent Law, LLC; Travis Lee Johnson; David S. Einfeldt

(57) **CLAIM**

The ornamental design for a therapeutic tray with a plurality of protrusions, as shown and described.

DESCRIPTION

FIG. 1 is a front perspective view of a therapeutic tray with a plurality of protrusions showing my new design; FIG. 2 is a right side view thereof; FIG. 3 is a left side view thereof; FIG. 4 is a front view thereof; FIG. 5 is a back view thereof; FIG. 6 is a top view thereof; FIG. 7 is a bottom view thereof; FIG. 8 is a cross-sectional view taken along line 8-8 in FIG. 6; and, FIG. 9 is a cross-sectional view taken along line 9-9 in FIG. 6.

1 Claim, 6 Drawing Sheets

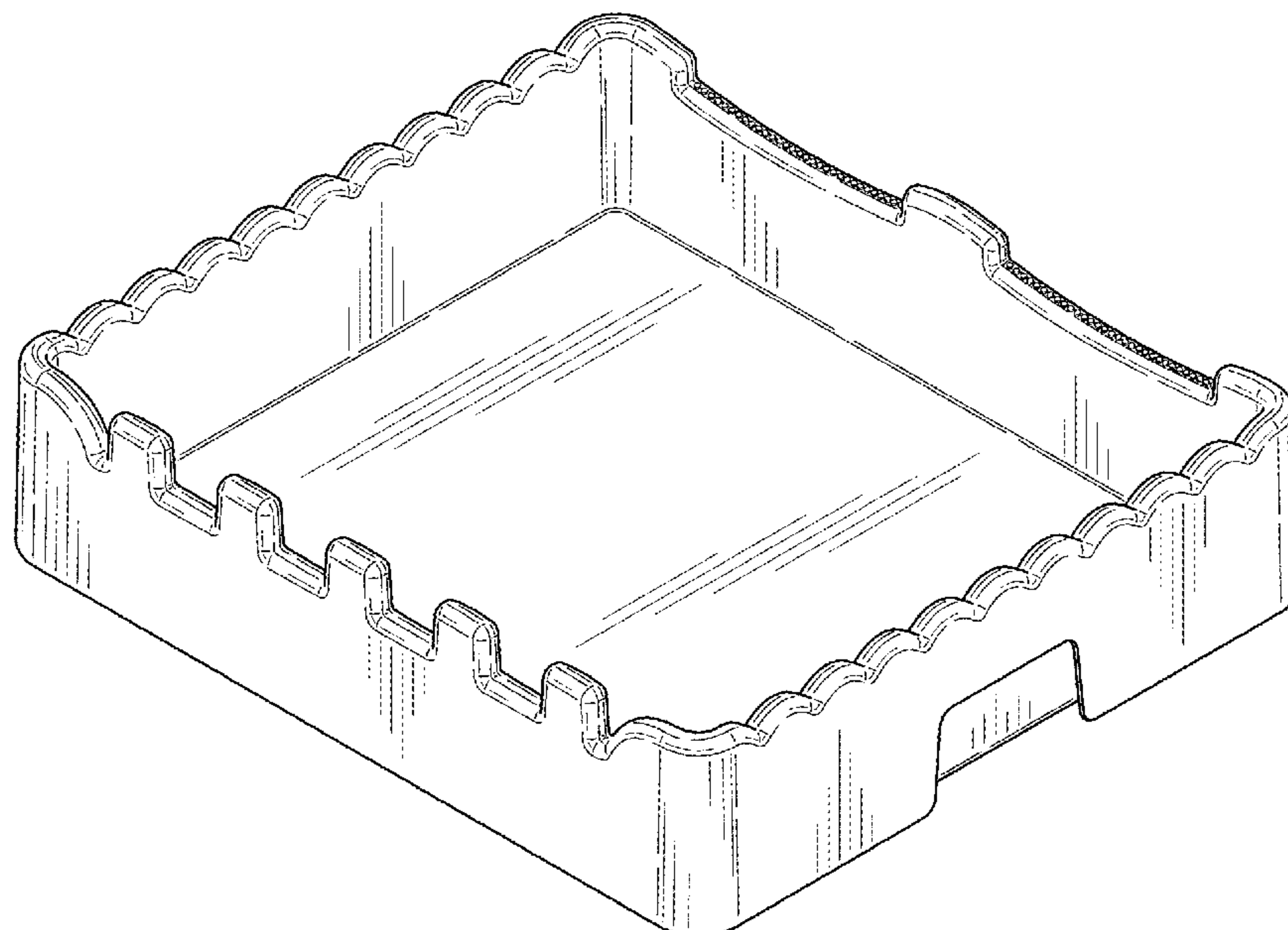

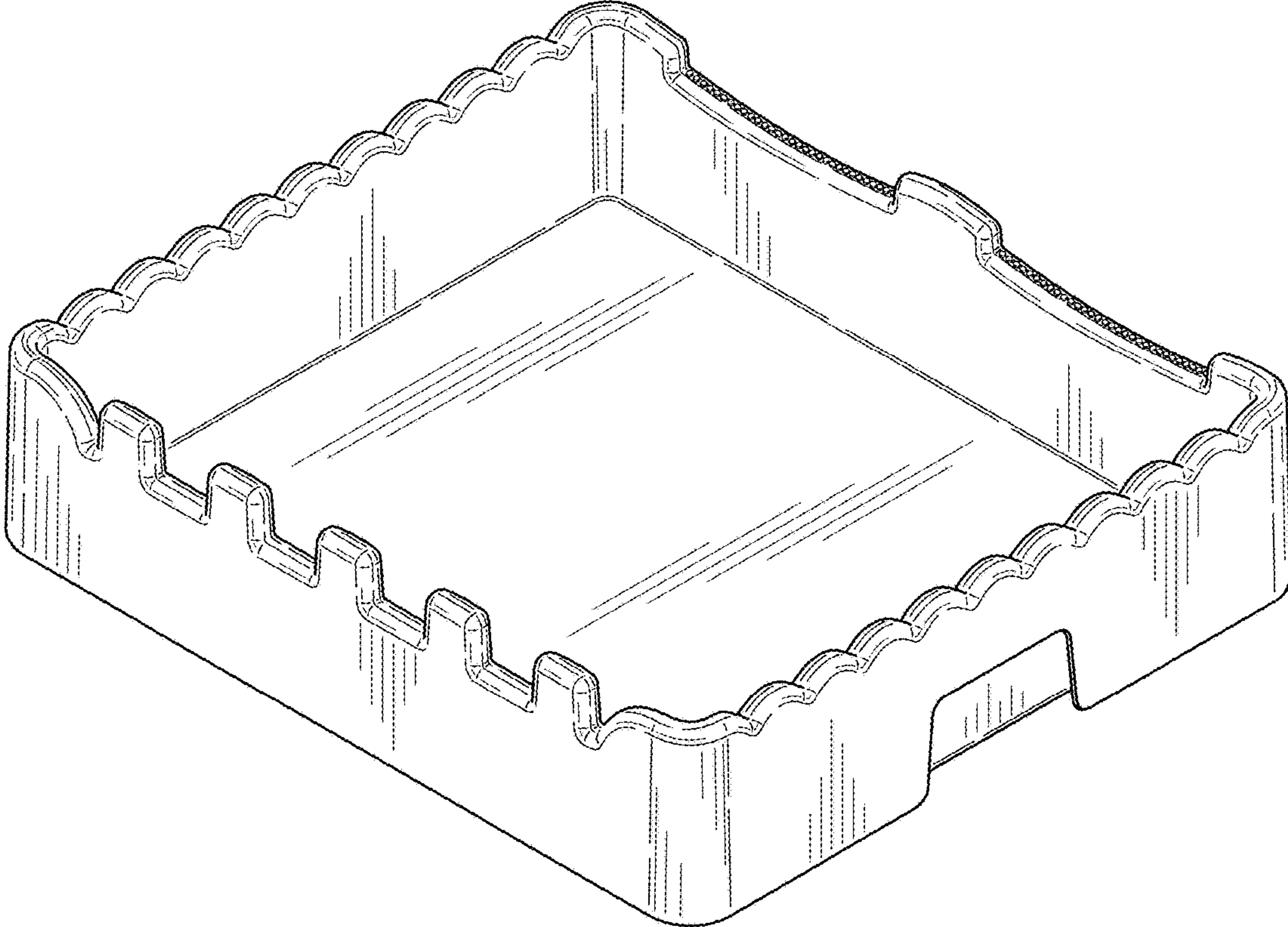

FIG. 1

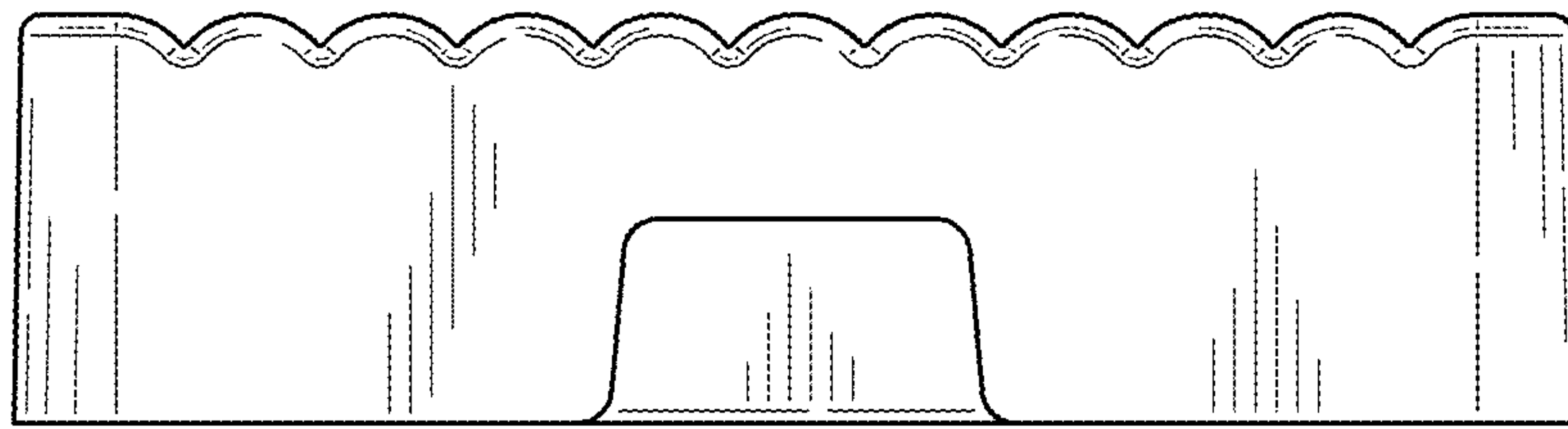

FIG. 2

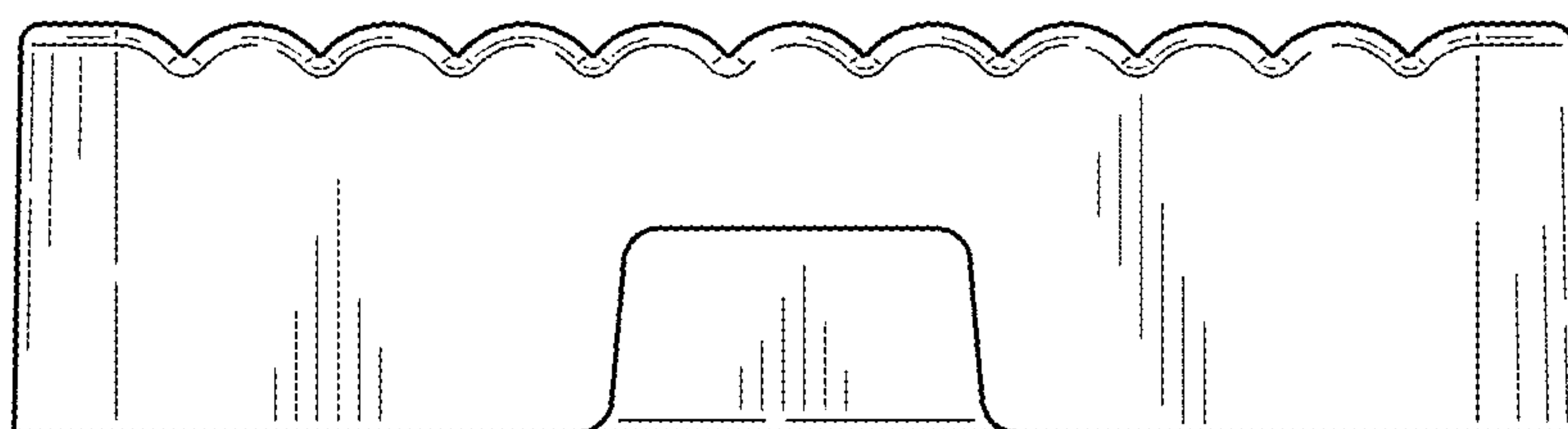

FIG. 3

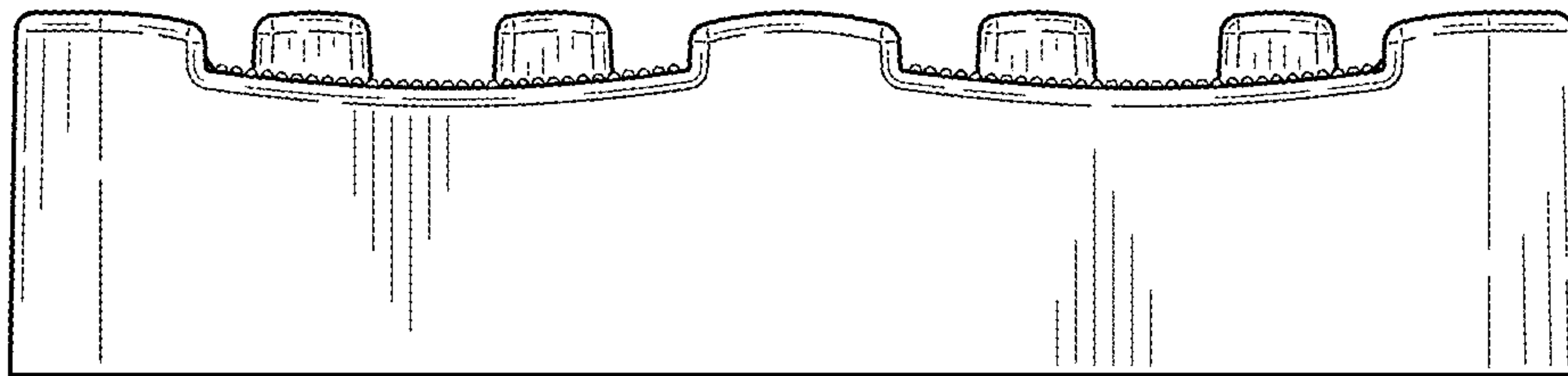

FIG. 4

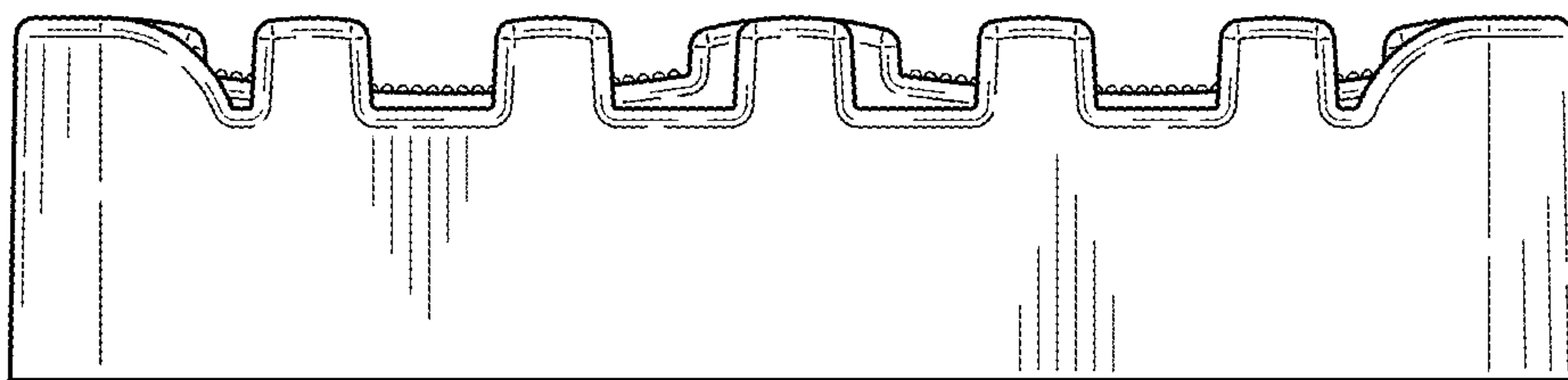

FIG. 5

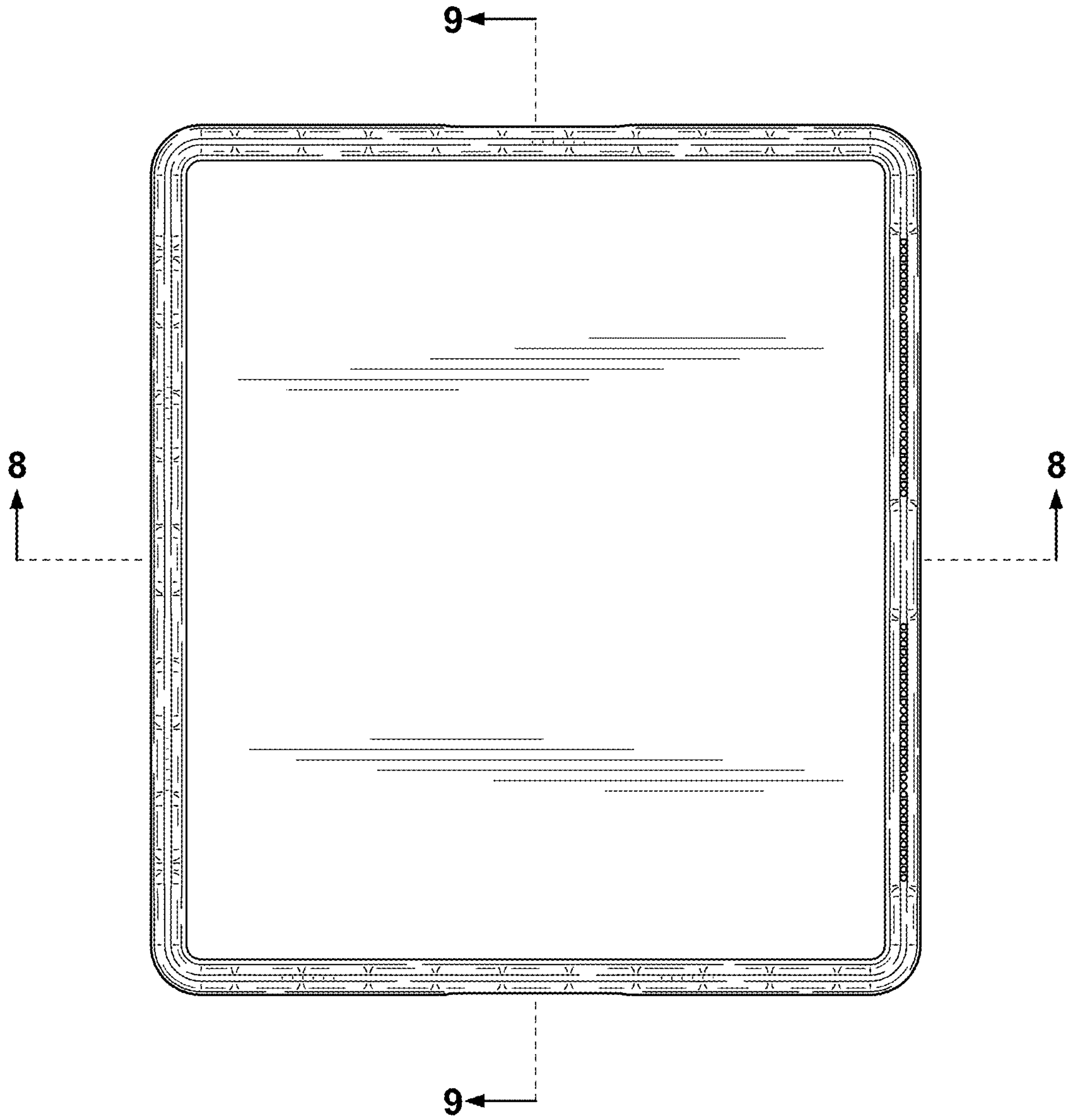

FIG. 6

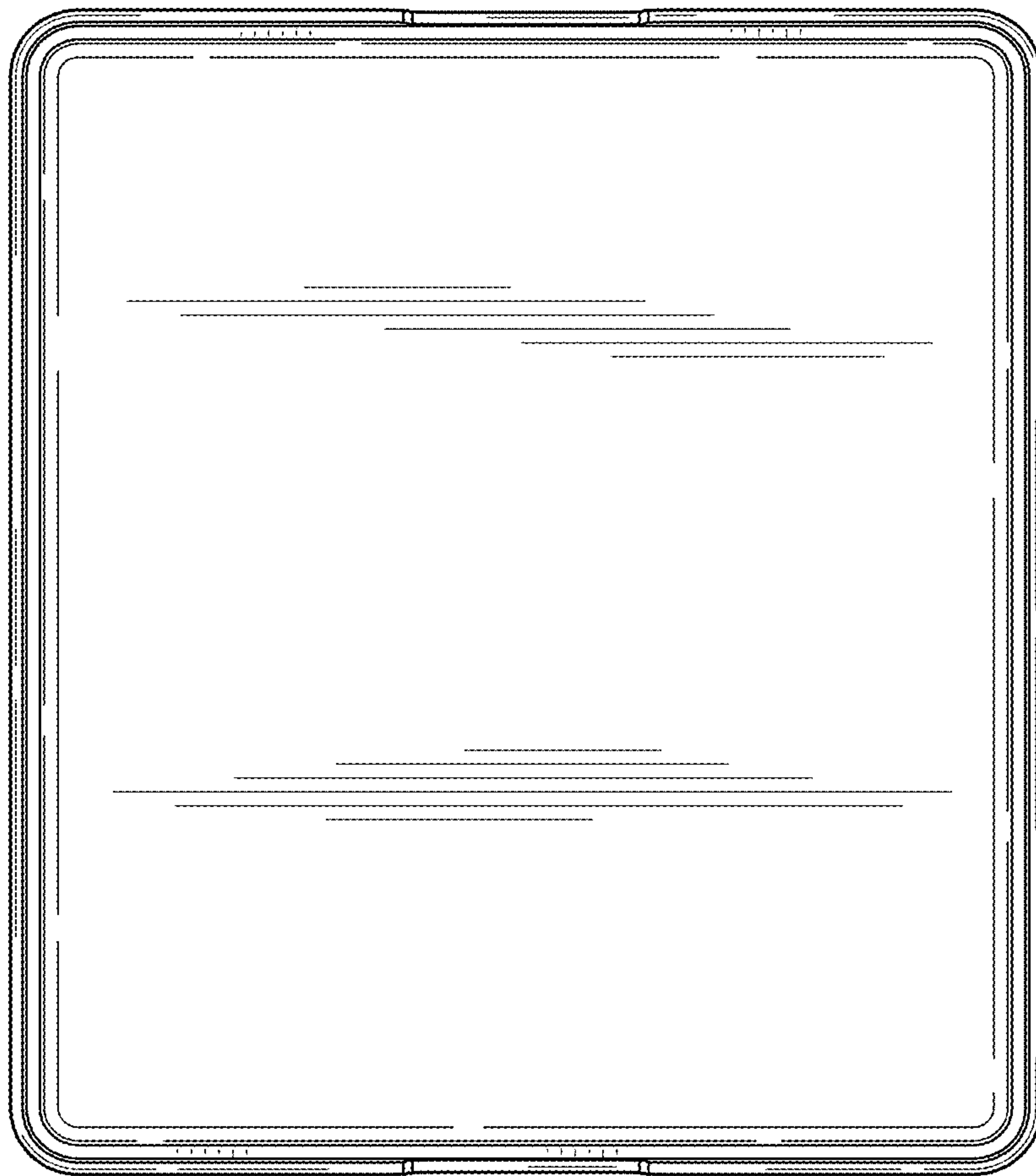

FIG. 7

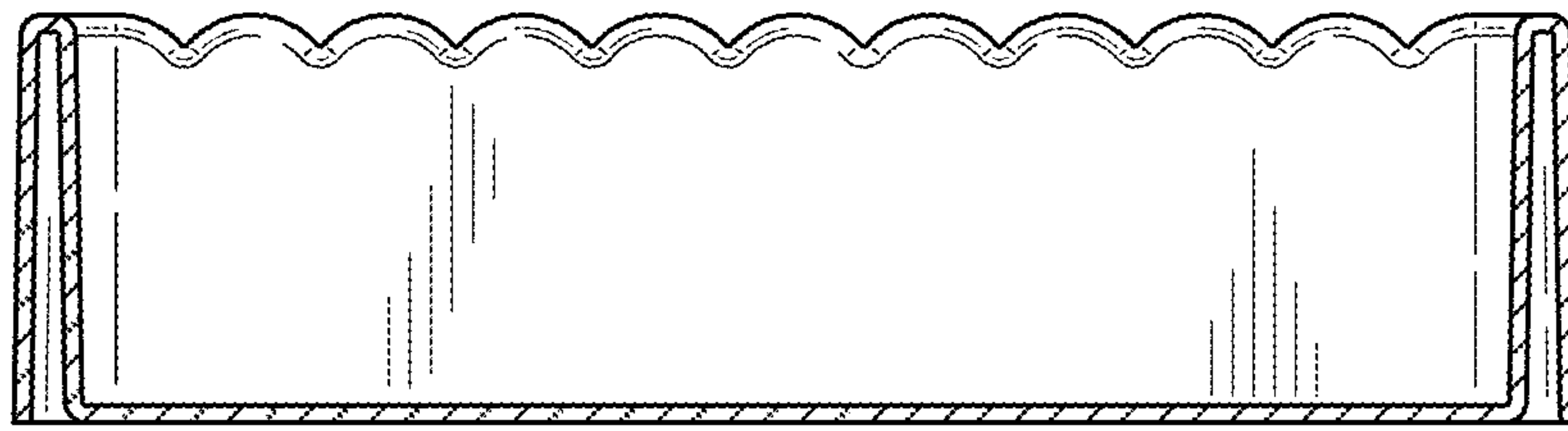

FIG. 8

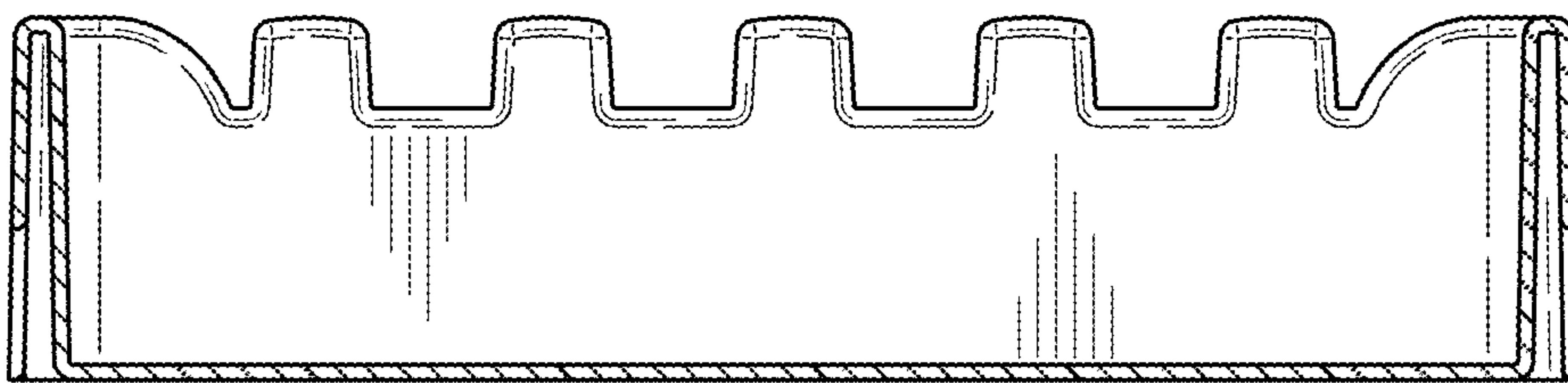

FIG. 9