



US00D831817S

(12) **United States Design Patent**
Pirouzpanah et al.

(10) **Patent No.:** **US D831,817 S**

(45) **Date of Patent:** **** Oct. 23, 2018**

- (54) **BLOWER HOUSING**
- (71) Applicant: **Regal Beloit America, Inc.**, Beloit, WI (US)
- (72) Inventors: **Sahand Pirouzpanah**, Miamisburg, OH (US); **Joseph A. Henry**, Dayton, OH (US); **Sundaramoorthy Venketraj**, Hyderabad (IN)
- (73) Assignee: **Regal Beloit America, Inc.**, Beloit, WI (US)

- 3,698,833 A * 10/1972 Cann F04D 29/626
415/201
- 4,599,042 A * 7/1986 Colliver F04D 29/424
285/319
- D308,417 S * 6/1990 Belanger D23/383
- 5,063,832 A * 11/1991 Mirumachi B60H 1/00471
415/206
- 5,141,397 A * 8/1992 Sullivan F04D 29/4233
285/319
- 5,911,751 A * 6/1999 Kim F04D 29/4226
62/407
- 6,386,123 B1 * 5/2002 Gatley, Jr. F04D 29/4226
110/162

(Continued)

(**) Term: **15 Years**

Primary Examiner — Mark A Goodwin

(21) Appl. No.: **29/617,960**

(74) *Attorney, Agent, or Firm* — Armstrong Teasdale LLP

(22) Filed: **Sep. 18, 2017**

(57) **CLAIM**

We claim the ornamental design for a blower housing, as shown and described.

(30) **Foreign Application Priority Data**

DESCRIPTION

Sep. 7, 2017 (IN) 297342

(51) **LOC (11) Cl.** **23-04**

(52) **U.S. Cl.**
USPC **D23/383**

(58) **Field of Classification Search**
USPC D23/383, 370, 355, 314, 414, 371, 377,
D23/385, 411; 415/204, 205, 206;
15/405
CPC F04D 29/4213; F04D 29/42261; F04D
29/422; F04D 29/40; F04D 29/42; F04D
29/626; F04D 29/329; F04D 29/526;
F04D 29/325; F04D 29/703; F04D
29/547; F04D 25/082

See application file for complete search history.

(56) **References Cited**

U.S. PATENT DOCUMENTS

- 3,019,963 A * 2/1962 Eck F04D 15/00
415/144
- 3,412,929 A 11/1968 Greenheck

FIG. 1 is a front perspective view of a blower housing showing our new design;
FIG. 2 is a front view of the blower housing shown in FIG. 1;
FIG. 3 is a rear view of the blower housing shown in FIG. 1;
FIG. 4 is a right side view of the blower housing shown in FIG. 1;
FIG. 5 is a left side view of the blower housing shown in FIG. 1;
FIG. 6 is a top plan view of the blower housing shown in FIG. 1; and,
FIG. 7 is a bottom plan view of the blower housing shown in FIG. 1.

In these drawings, the solid lines illustrate the claimed ornamental design, whereas the broken lines illustrate unclaimed environmental features and form no part of the claimed design.

1 Claim, 7 Drawing Sheets

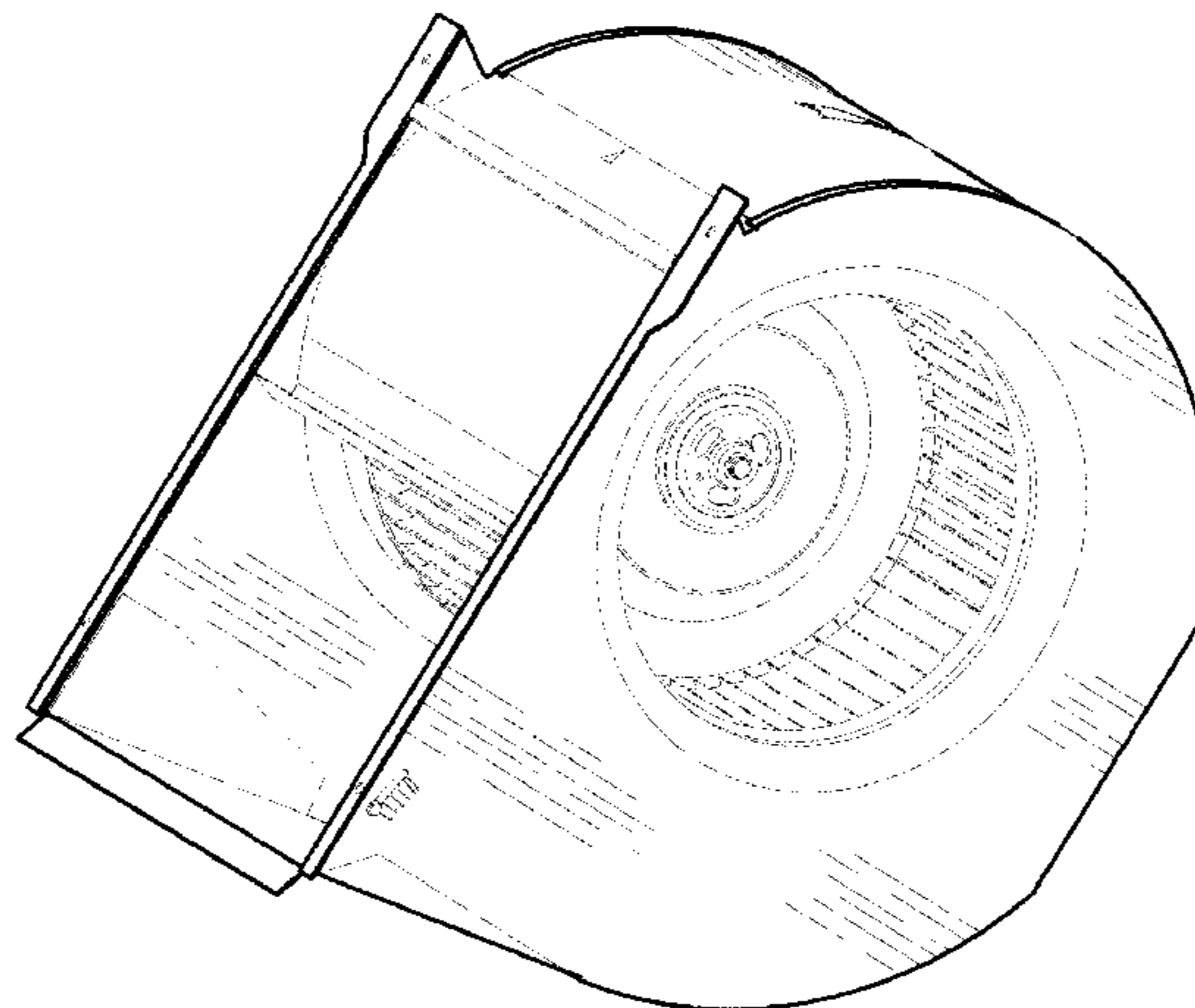

(56)

References Cited

U.S. PATENT DOCUMENTS

6,688,379 B2 * 2/2004 Huang G06F 1/20
165/104.33
D537,517 S * 2/2007 Hancock D23/383
D571,449 S * 6/2008 Lin D23/383
7,632,067 B2 * 12/2009 Hoeffken B23P 15/00
29/513
7,909,571 B2 3/2011 Wu et al.
8,684,676 B1 4/2014 Kirkpatrick
D777,313 S * 1/2017 Pelonis D23/383
D800,293 S * 10/2017 Chan D23/383
2005/0265832 A1 * 12/2005 Horng F04D 25/166
415/206
2006/0146494 A1 * 7/2006 Chiu F04D 25/166
361/694

* cited by examiner

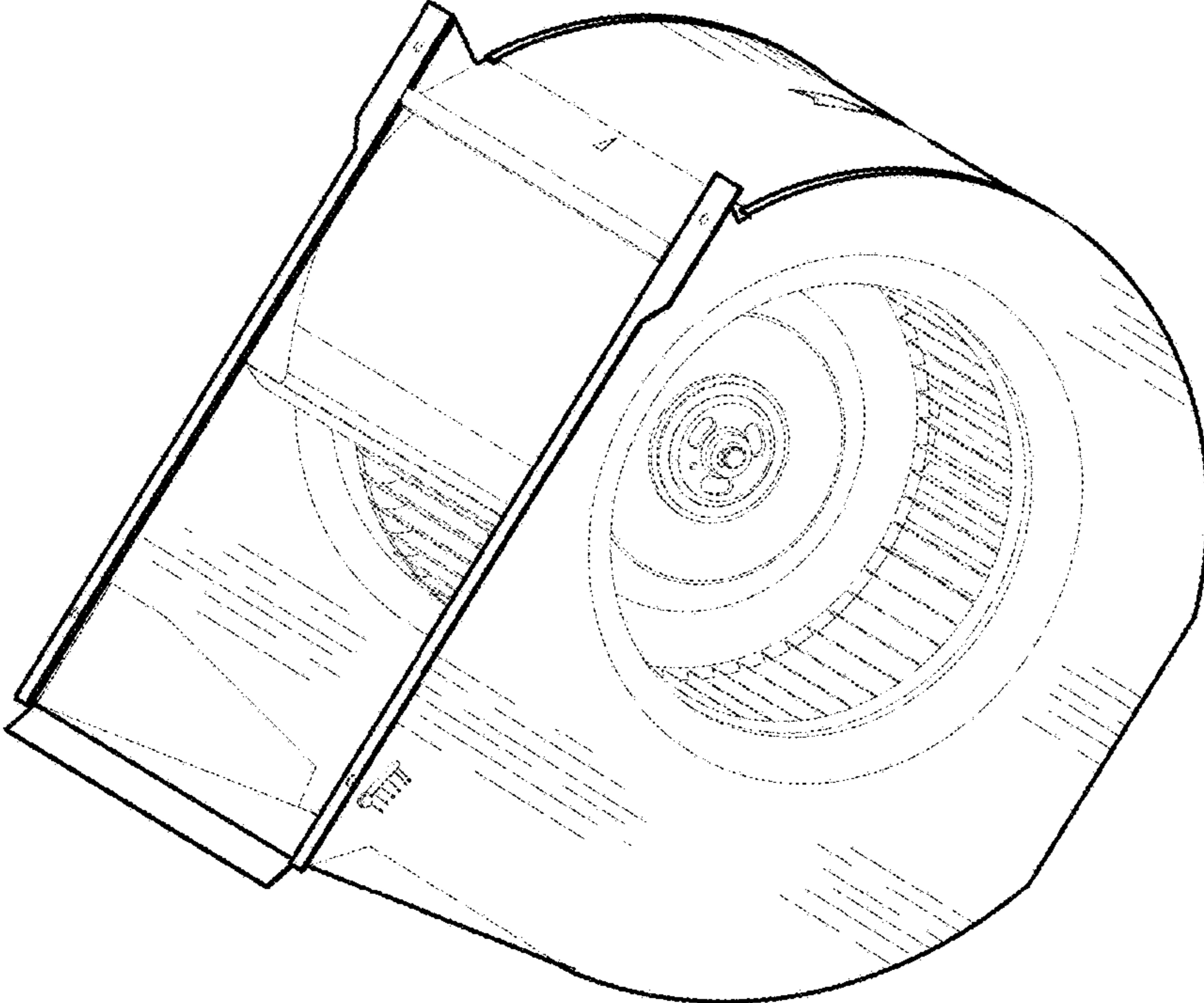

FIG. 1

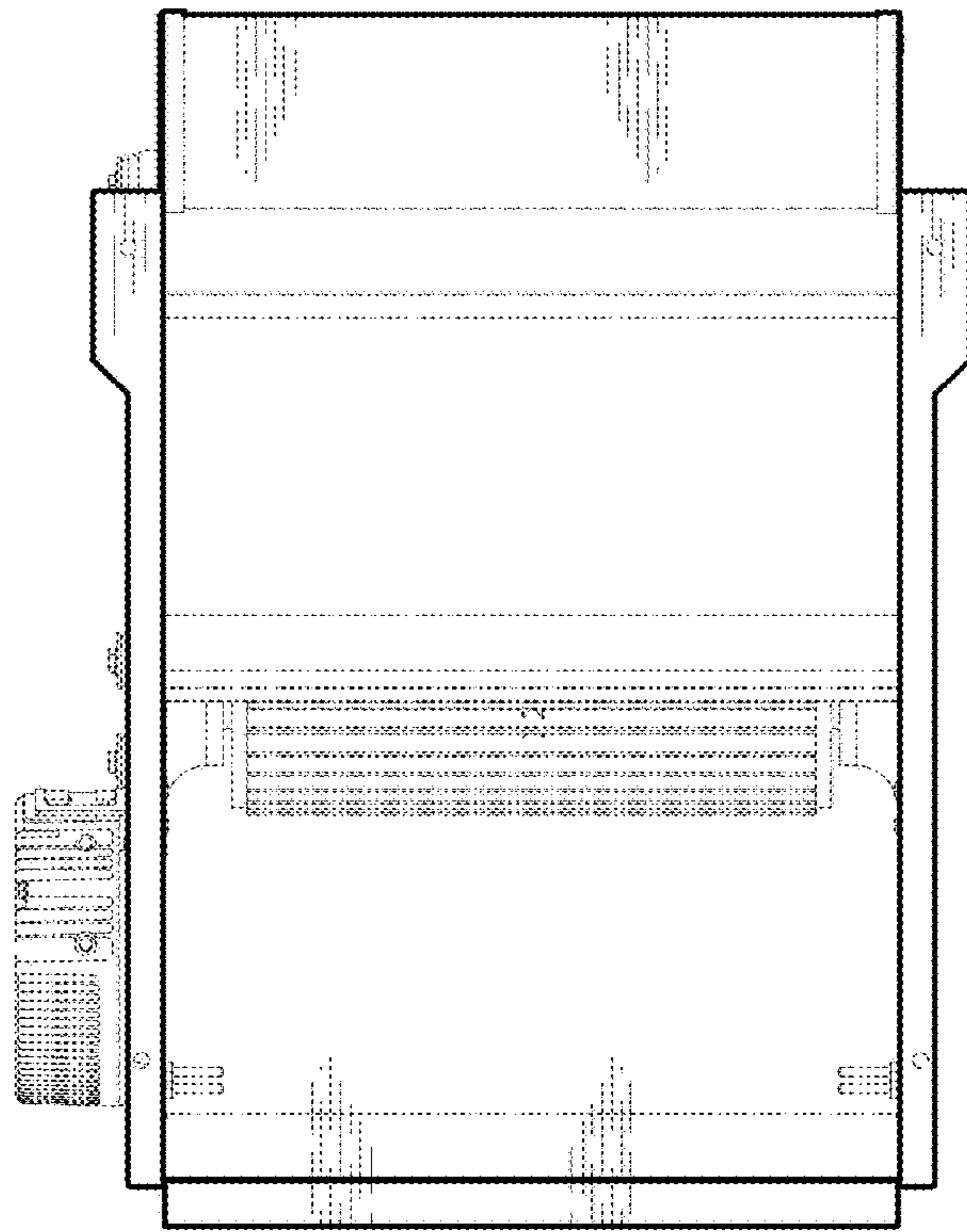

FIG. 2

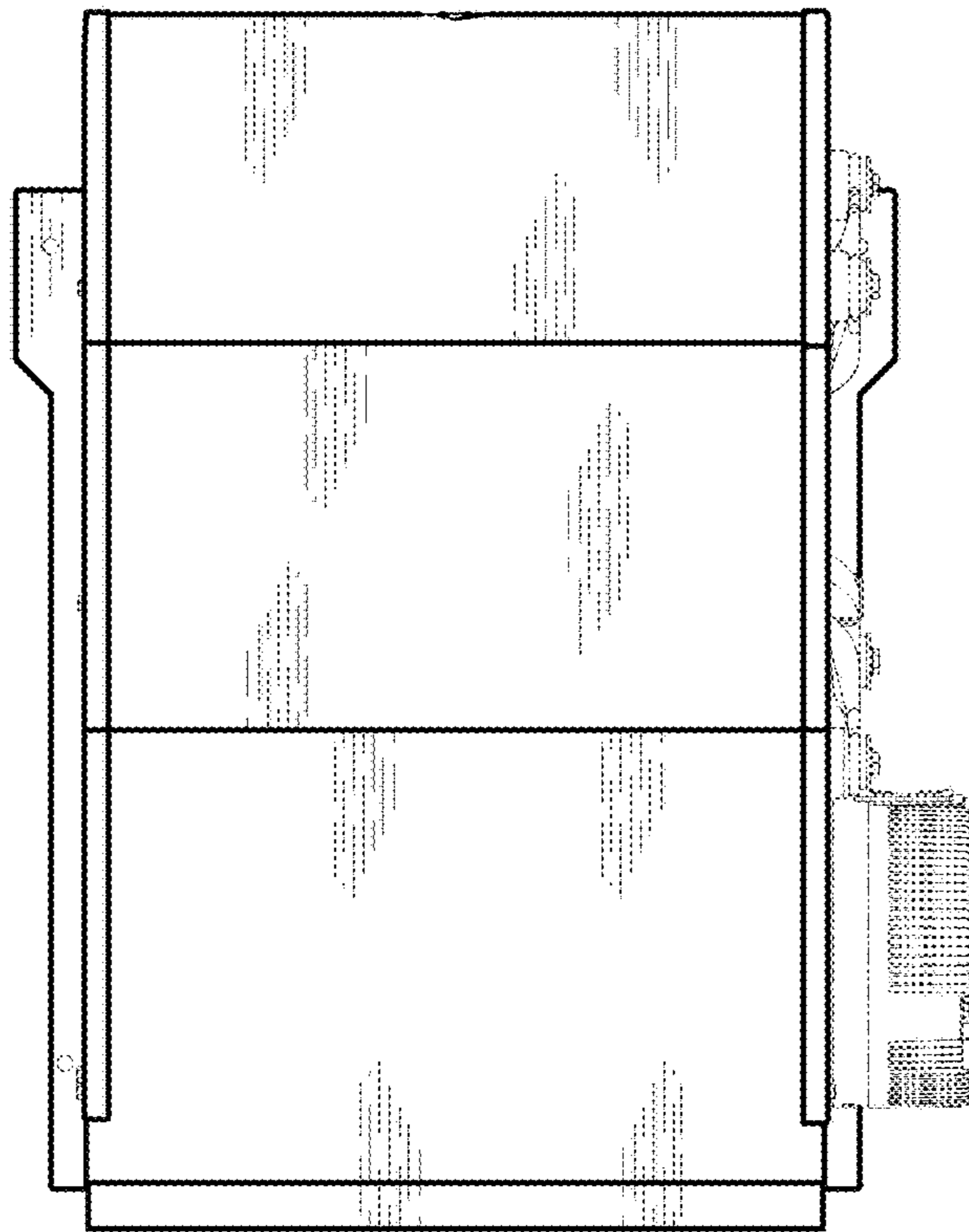

FIG. 3

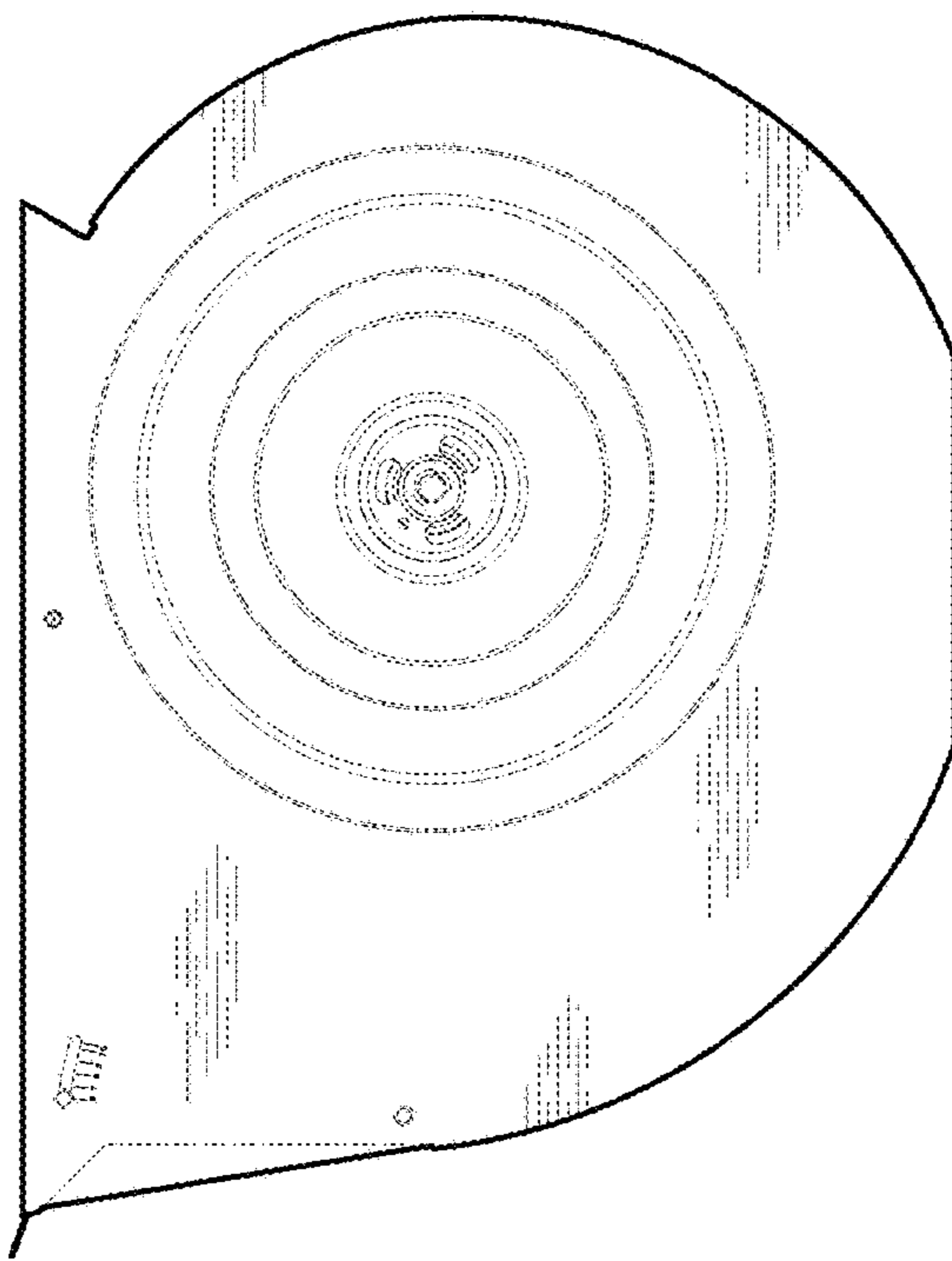

FIG. 4

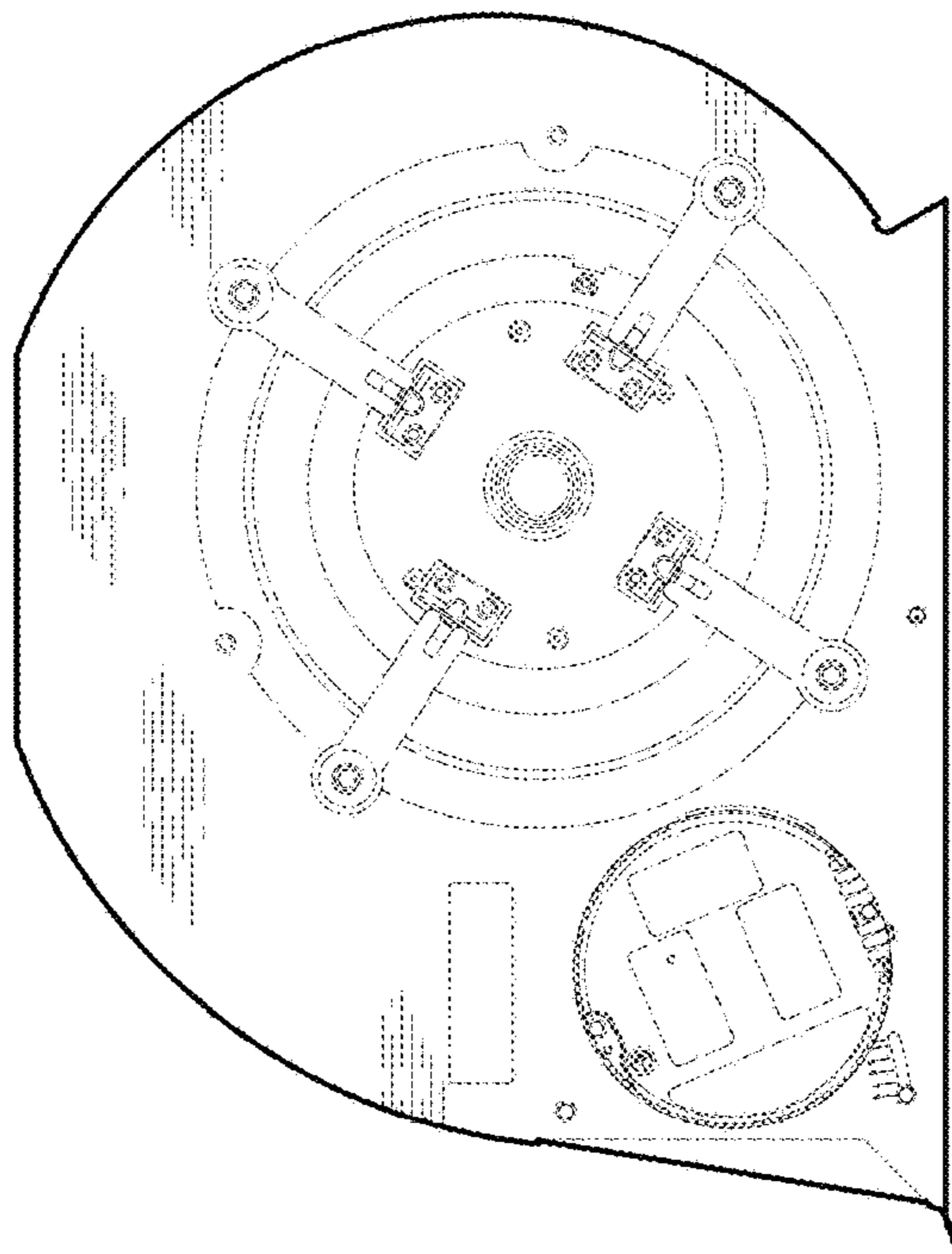

FIG. 5

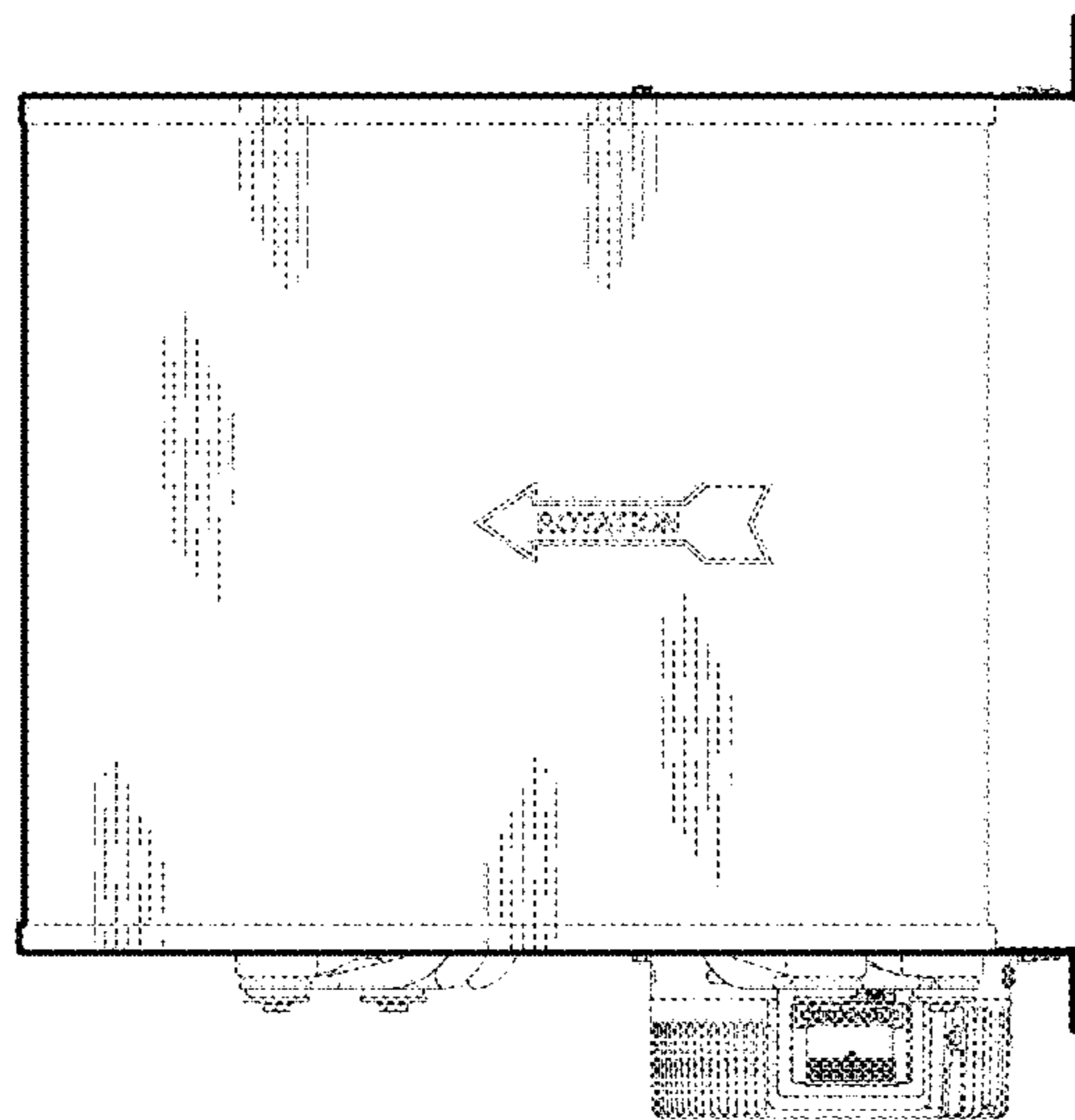

FIG. 6

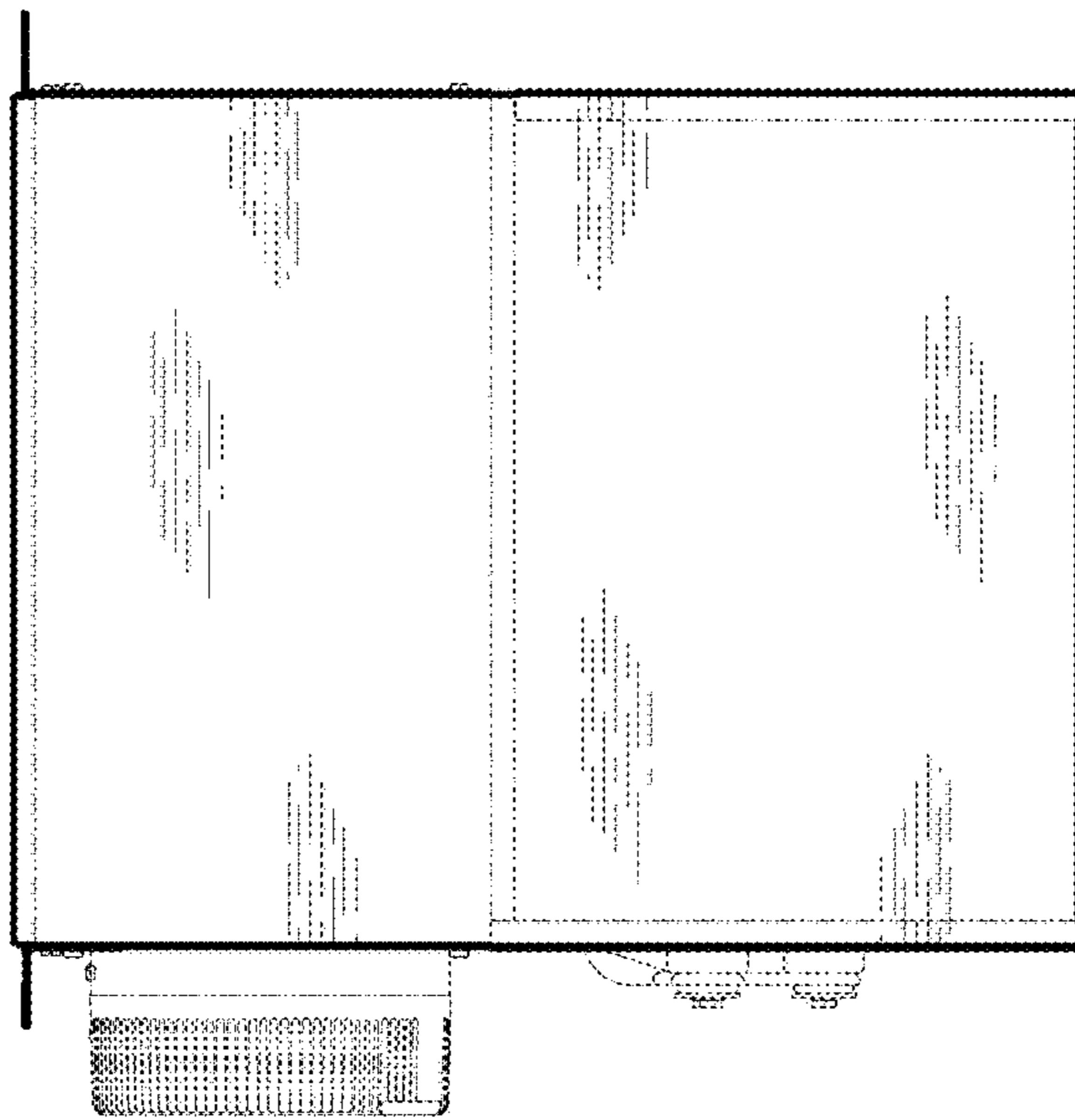

FIG. 7