



US00D831713S

(12) **United States Design Patent** (10) **Patent No.:** **US D831,713 S**
Tsujimura et al. (45) **Date of Patent:** **** Oct. 23, 2018**

(54) **CONTROL BOARD DEVICE FOR MACHINE TOOL**

(56) **References Cited**

U.S. PATENT DOCUMENTS

(71) Applicant: **JTEKT CORPORATION**, Osaka-shi (JP)

8,025,451	B2	9/2011	Yamaguchi
8,038,358	B2	10/2011	Suzuki
8,202,013	B2	6/2012	Kubota
8,267,496	B2	9/2012	Kanda
8,339,651	B2	12/2012	Tanjima
8,345,270	B2	1/2013	Fukutani
8,395,647	B2	3/2013	Suva
8,534,939	B2	9/2013	Yamaguchi
9,682,584	B2	6/2017	Yamaguchi
D817,370	S *	5/2018	Tsujimura D15/138
2012/0268756	A1	10/2012	Kurashina
2012/0281053	A1	11/2012	Kubota
2013/0258394	A1	10/2013	Ishiyama

(72) Inventors: **Kazuhiro Tsujimura**, Okazaki (JP);
Tomokazu Takayama, Ichinomiya (JP);
Takahito Umeki, Toyota (JP);
Masanori Ando, Nishio (JP); **Hiroyuki Tsusaka**, Nagoya (JP)

(73) Assignee: **JTEKT CORPORATION**, Osaka-shi (JP)

(**) Term: **15 Years**

* cited by examiner

(21) Appl. No.: **29/632,448**

Primary Examiner — Patricia A Palasik
(74) *Attorney, Agent, or Firm* — Oblon, McClelland, Maier & Neustadt, L.L.P.

(22) Filed: **Jan. 8, 2018**

(30) **Foreign Application Priority Data**

(57) **CLAIM**

Sep. 15, 2015	(JP)	2015-020436
Sep. 15, 2015	(JP)	2015-020437
Sep. 15, 2015	(JP)	2015-020438
Sep. 15, 2015	(JP)	2015-020439
Sep. 15, 2015	(JP)	2015-020440

The ornamental design for a control board device for machine tool, as shown and described.

(51) **LOC (11) Cl.** **15-09**

DESCRIPTION

(52) **U.S. Cl.**
USPC **D15/138**; D15/122

FIG. 1 is a front view of an embodiment of a control board device for machine tool showing our new design;
FIG. 2 is a back view thereof;
FIG. 3 is a top view thereof;
FIG. 4 is a bottom view thereof;
FIG. 5 is a right side view thereof; and,
FIG. 6 is a left side view thereof.

(58) **Field of Classification Search**
USPC D13/158, 162, 168, 184; D15/122, 138
CPC B23Q 3/08; B23Q 16/065; G05B 19/402;
G05B 2219/39264

The broken lines in the drawings depict environmental subject matter only and form no part of the claimed design.

See application file for complete search history.

1 Claim, 6 Drawing Sheets

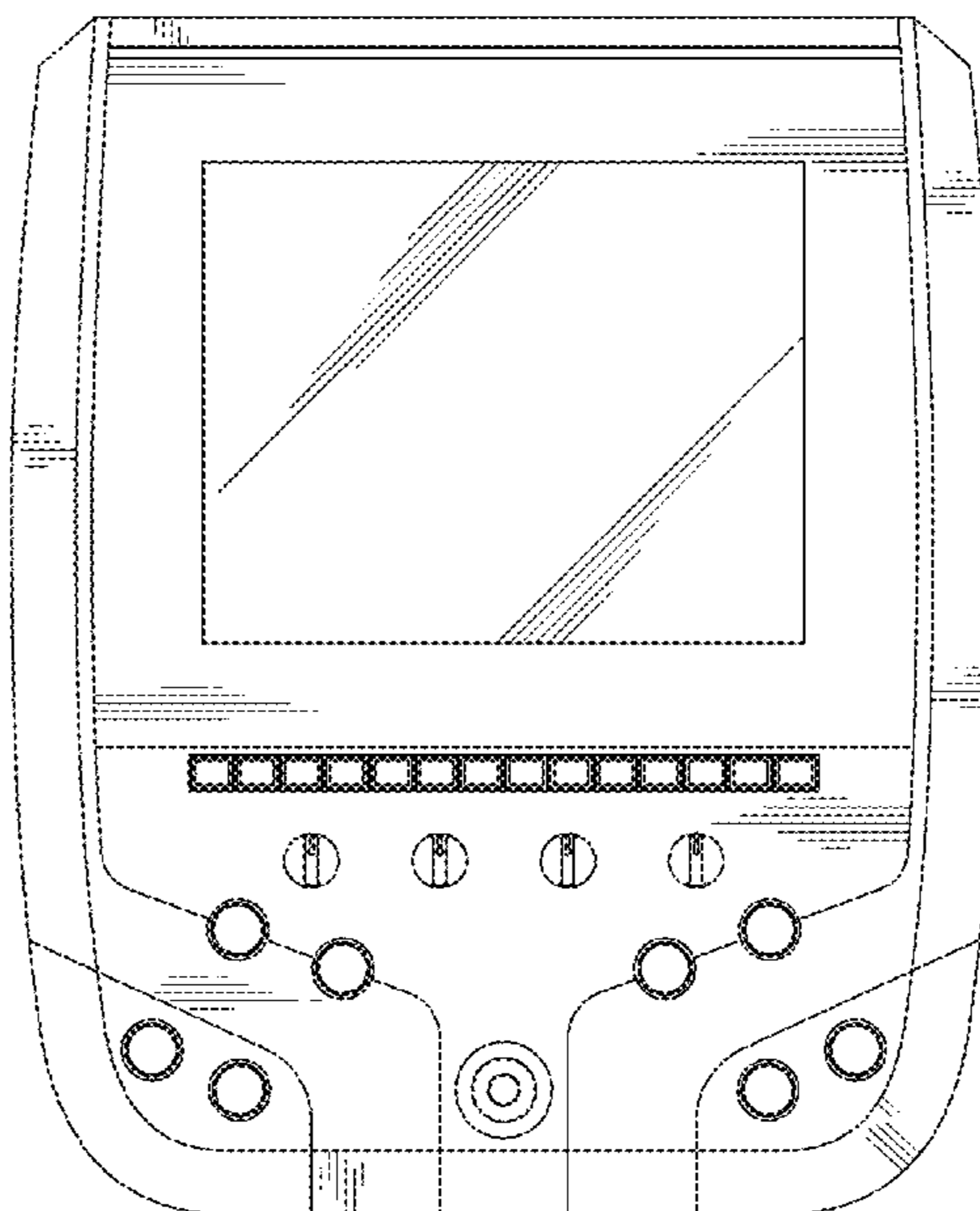

Fig.1

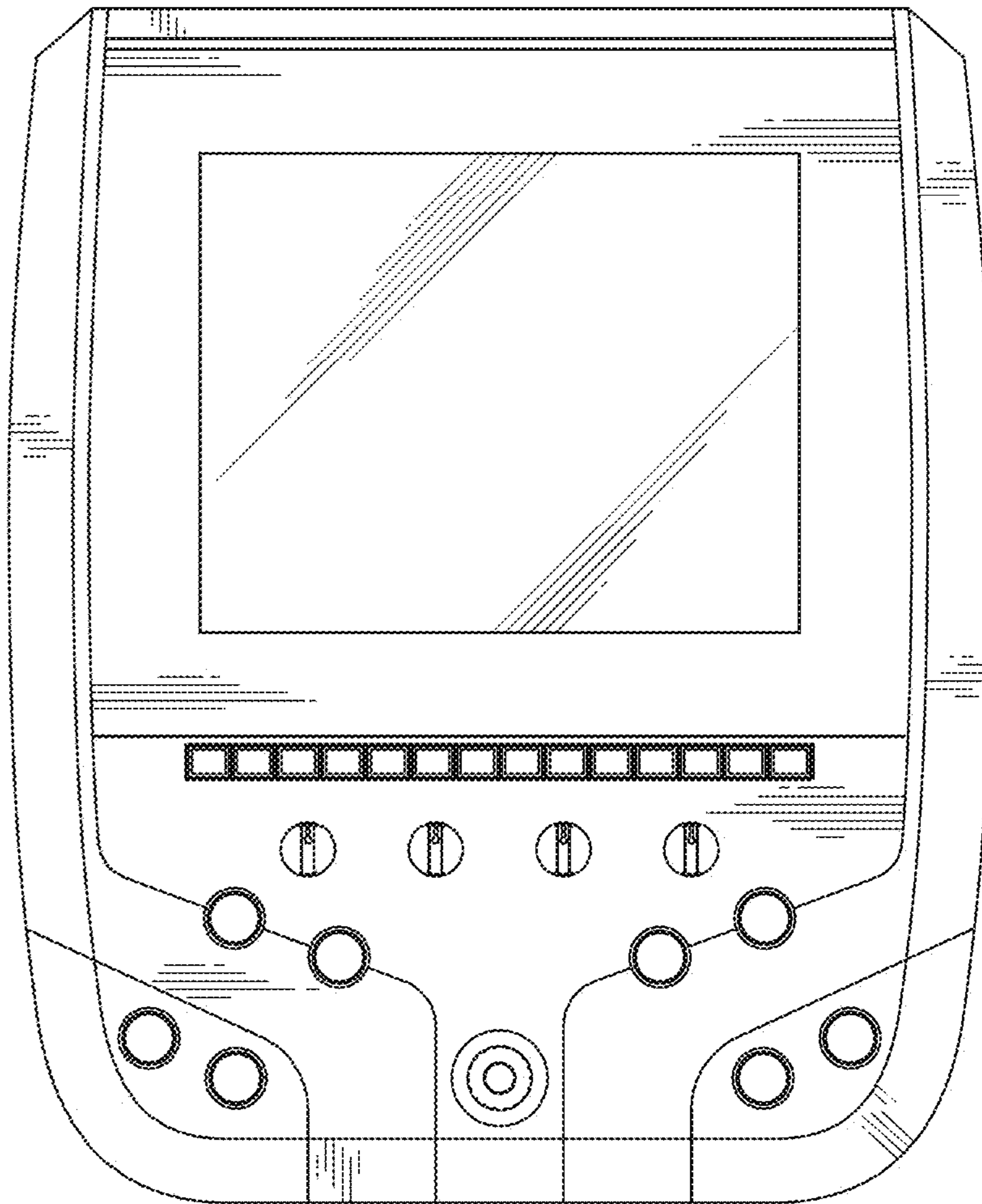

Fig.2

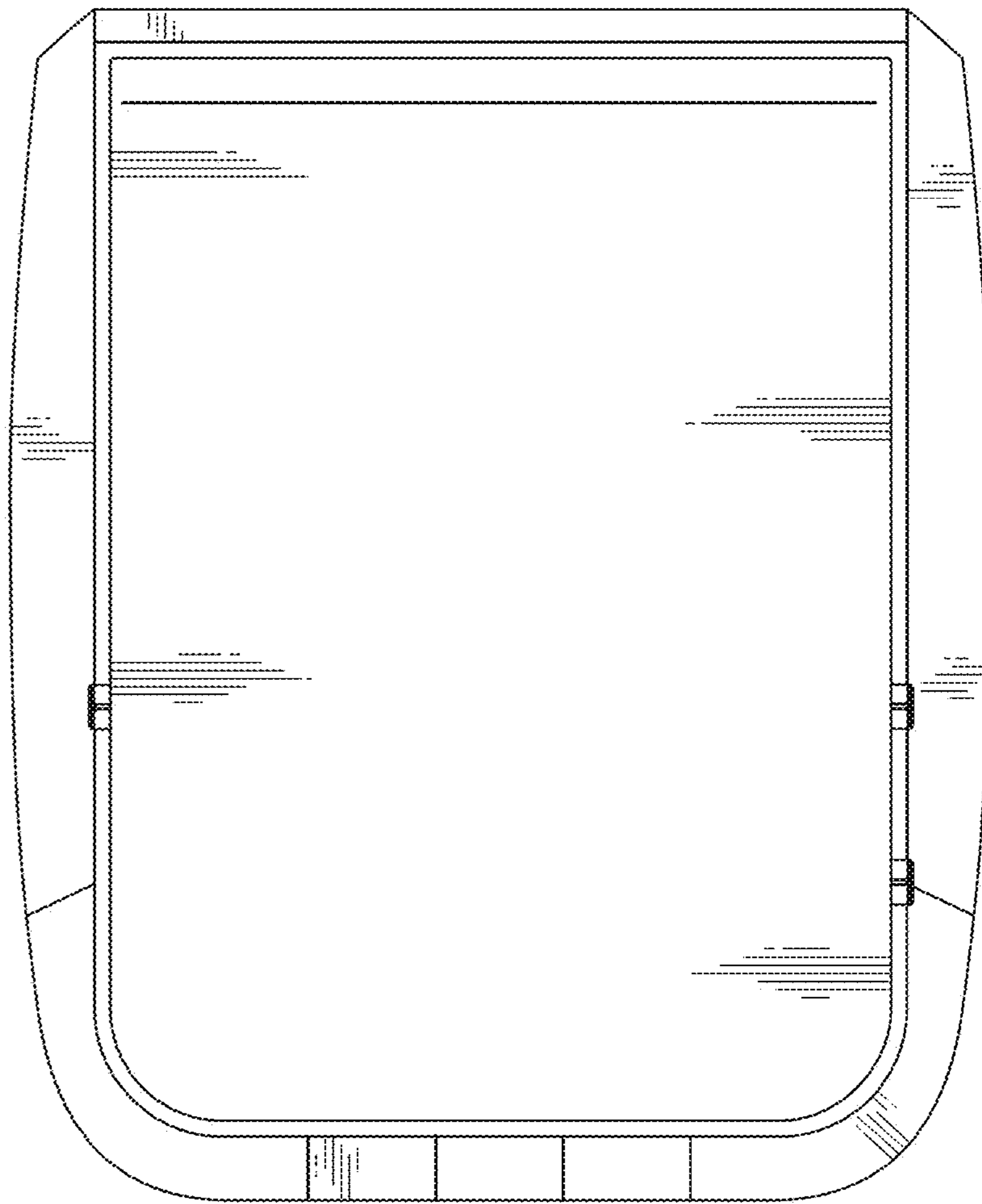

Fig.3

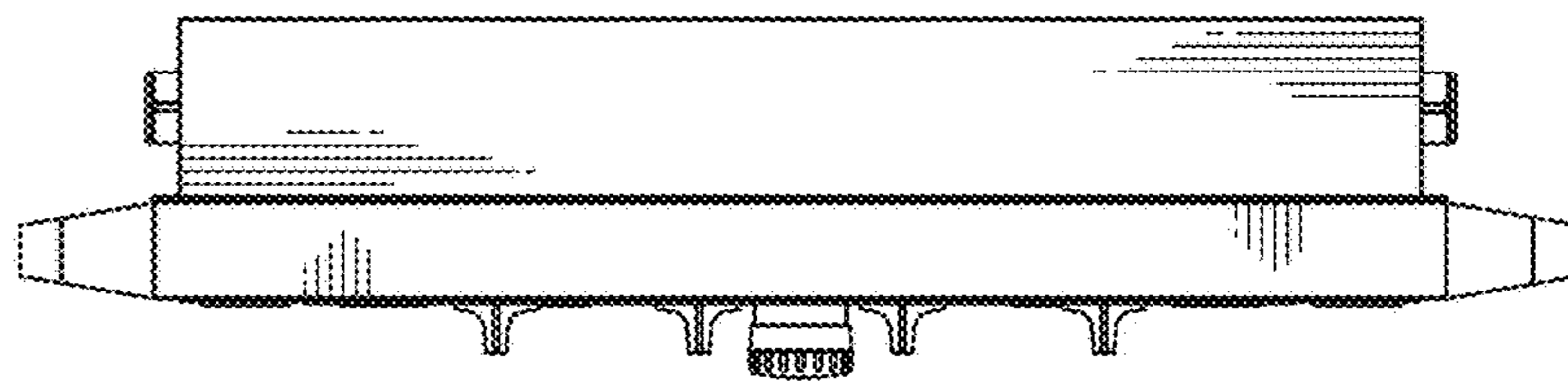

Fig.4

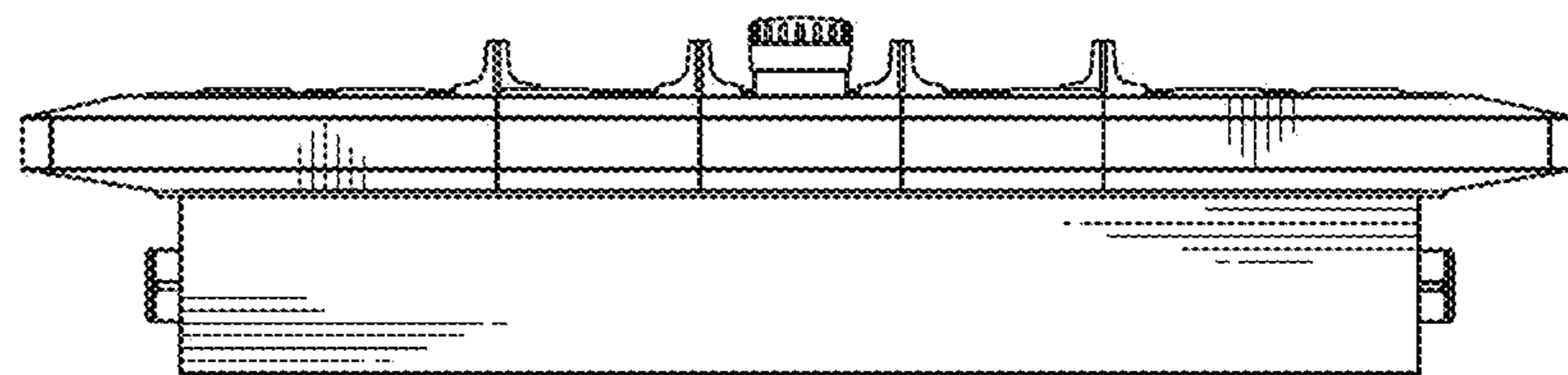

Fig. 5

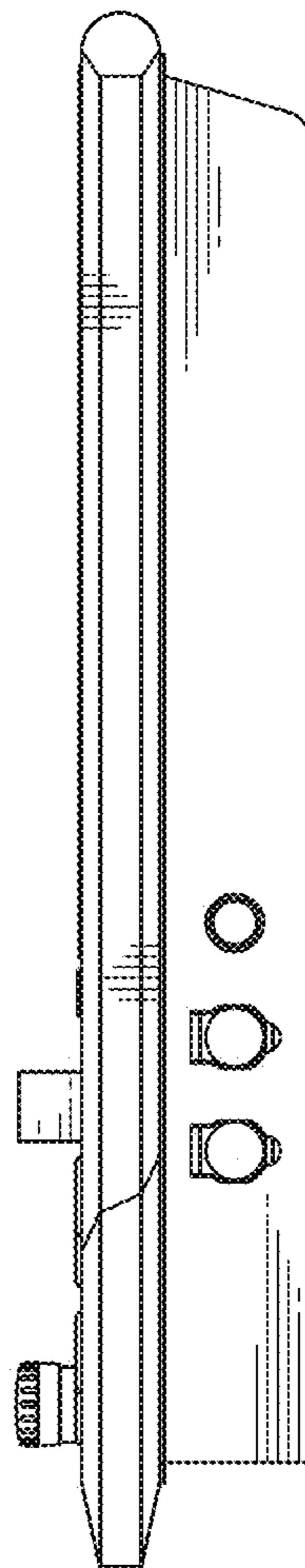

Fig.6

