



US00D831712S

(12) **United States Design Patent** (10) **Patent No.:** **US D831,712 S**
Williams et al. (45) **Date of Patent:** **** Oct. 23, 2018**

(54) **FLUID APPLICATION DEVICE**
(71) Applicants: **Craig A. Williams**, Maumee, OH (US);
Charles J. Barnhart, Toledo, OH (US)
(72) Inventors: **Craig A. Williams**, Maumee, OH (US);
Charles J. Barnhart, Toledo, OH (US)

5,193,928 A * 3/1993 Balzer B05C 17/002
222/83
D688,953 S * 9/2013 Korper D28/7
D751,645 S * 3/2016 Manning, Jr. D19/202
D772,314 S * 11/2016 Williams D15/138
2008/0289128 A1* 11/2008 Billig A47L 1/08
15/104.94

(73) Assignee: **Designetics, Inc.**, Holland, OH (US)

* cited by examiner

(**) Term: **15 Years**

Primary Examiner — Ian Simmons

Assistant Examiner — Khawaja Anwar

(21) Appl. No.: **29/581,105**

(74) *Attorney, Agent, or Firm* — Donald K. Wedding

(22) Filed: **Oct. 17, 2016**

(51) **LOC (11) Cl.** **15-03**

(52) **U.S. Cl.**
USPC **D15/138**

(57) **CLAIM**

The ornamental design for a fluid application device, as shown and described.

(58) **Field of Classification Search**

USPC D15/138-143, 199; D23/213; D9/723,
D9/724, 725, 434, 435, 499

CPC B05C 1/00; B05C 1/06; B05C 5/0254;
B05C 17/00; B05C 17/002; B05C 1/0808;

B05C 11/02; B05C 11/023; B05C

11/1002; B05C 11/1034; B05C 13/00;

B05C 13/02; B05C 17/00553; B05C

17/00566; B05C 17/00576; B05C

17/00583; B05C 17/00596; B05C 17/01;

B05C 17/0116; B05C 17/0308; B05C

17/0341; B05C 17/0357; B05C 17/12;

B05C 1/02; B05C 1/027; B05C 1/04;

B05C 3/00; B05C 5/0212; B05C 5/025;

B05C 9/08

See application file for complete search history.

DESCRIPTION

FIG. 1 is a perspective view of a fluid application device, showing our new design;

FIG. 2 is a top view thereof, shown without environment;

FIG. 3 is a front elevation view thereof;

FIG. 4 is a back elevation view thereof;

FIG. 5 is a bottom plan view thereof; and,

FIG. 6 is a left side elevation view thereof, the right side being a mirror image thereto.

The fluid application device is used to apply a fluid to a surface with a notch.

The broken lines shown in the figure drawings represent unclaimed environment and form no parts of the claimed design.

(56) **References Cited**

U.S. PATENT DOCUMENTS

4,030,341 A * 6/1977 Sullivan G01N 1/2813
73/61.54

1 Claim, 2 Drawing Sheets

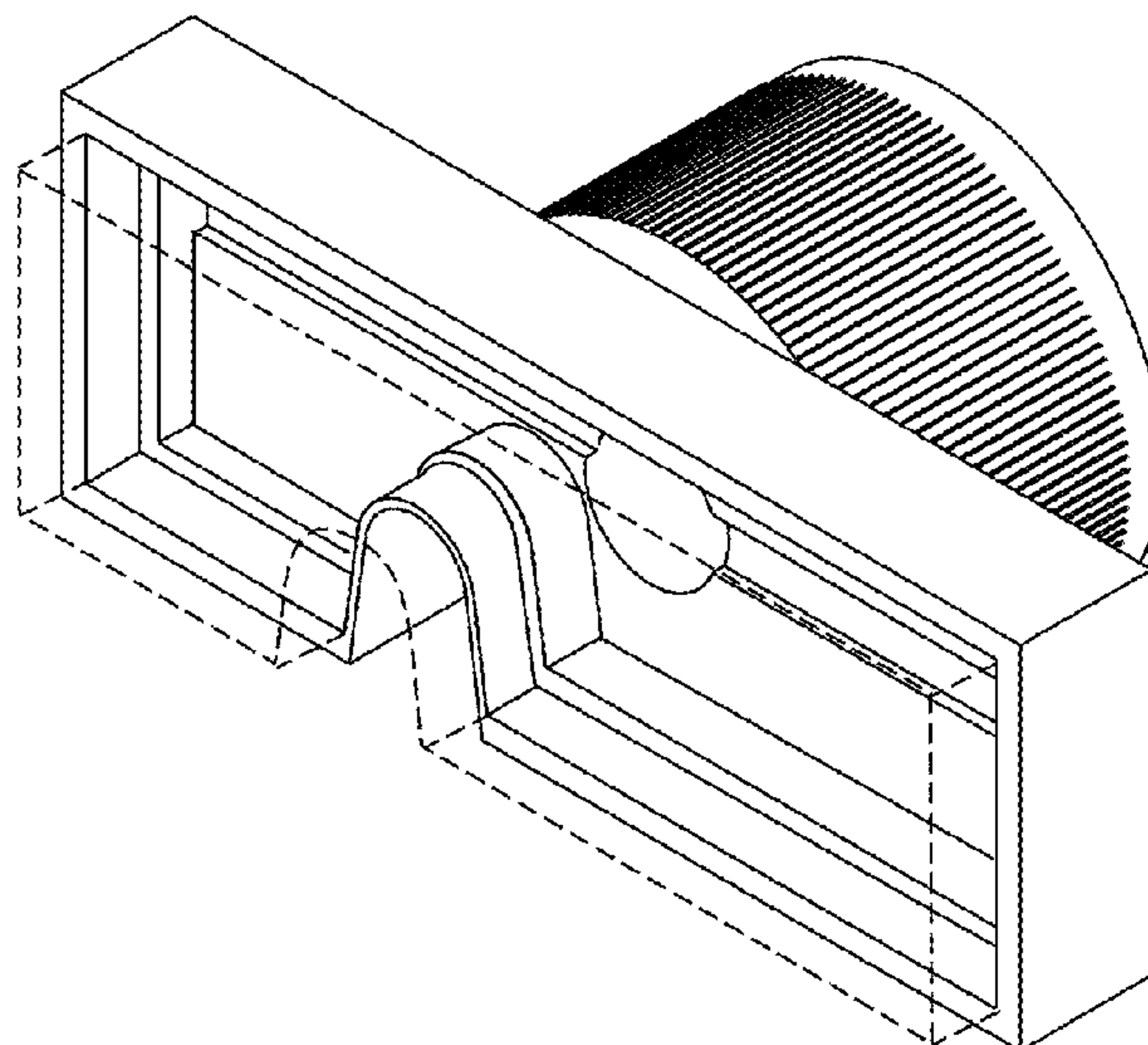

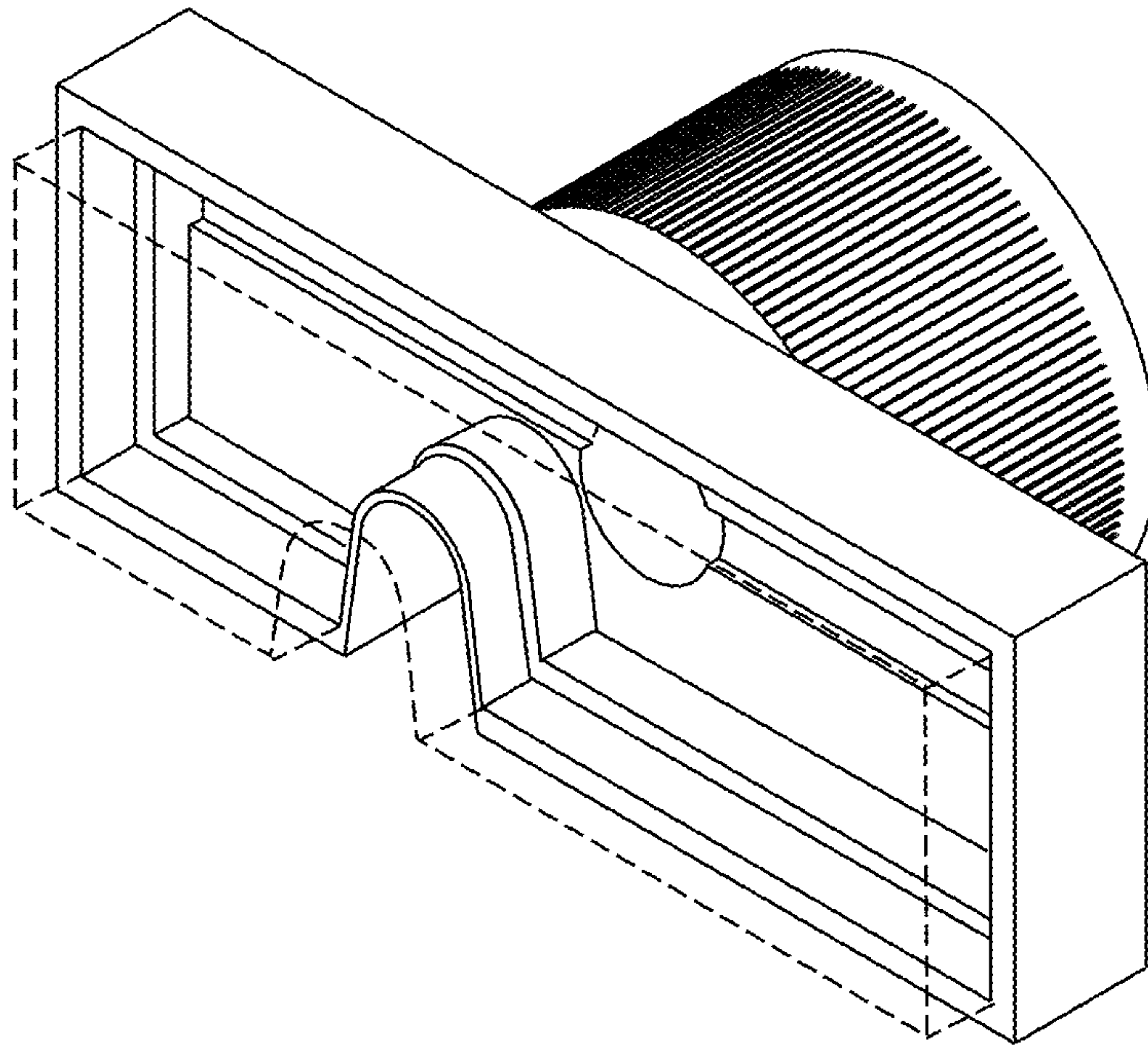

FIG. 1

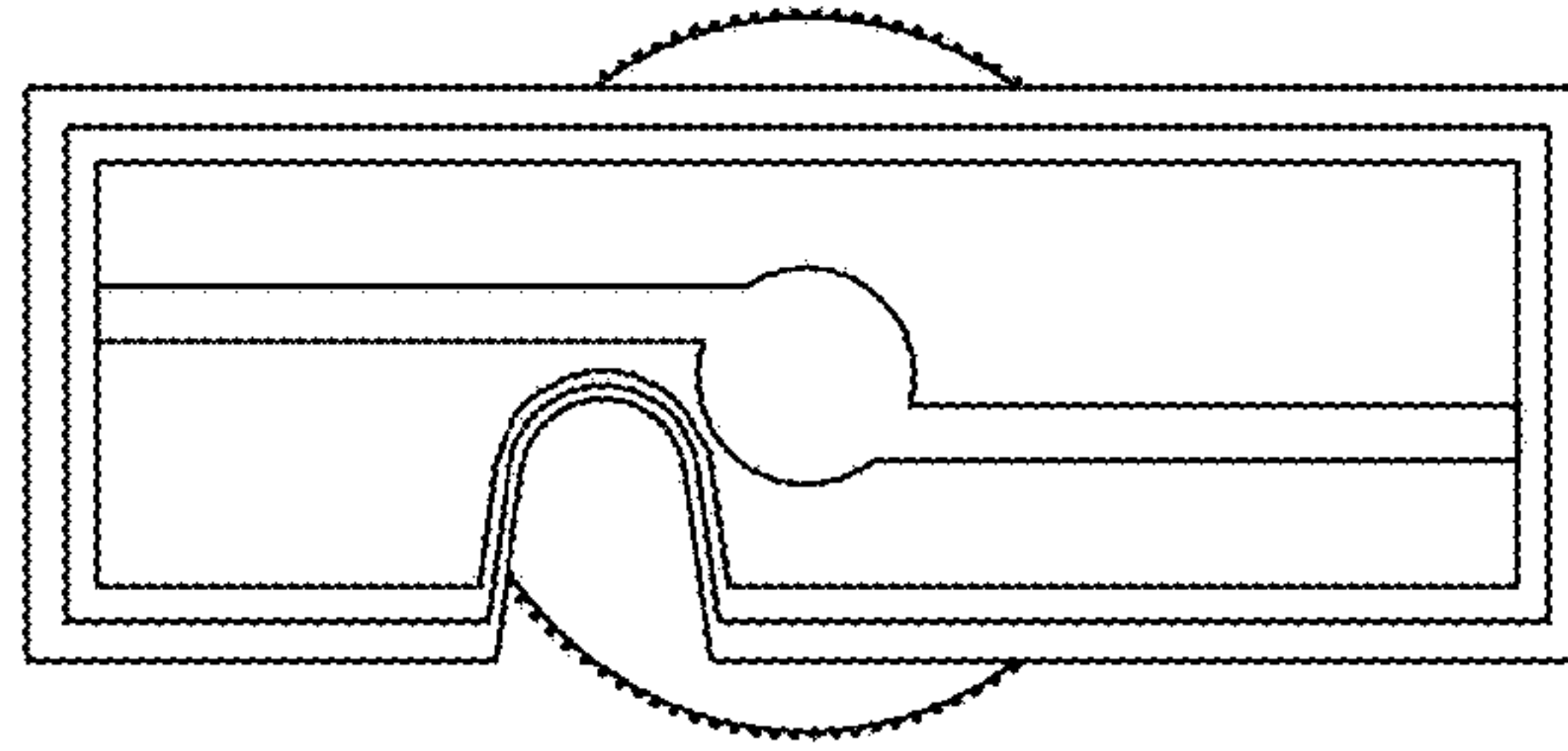

FIG. 2

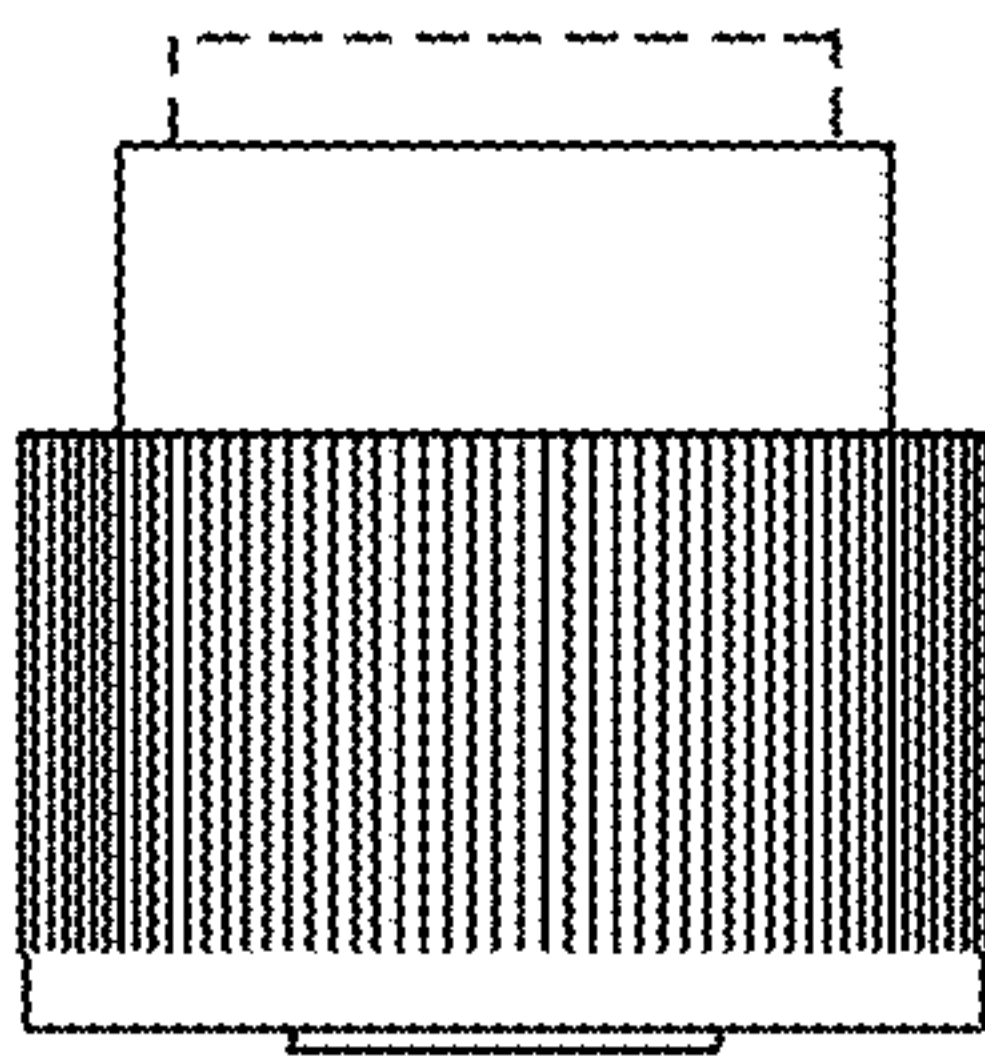

FIG. 6

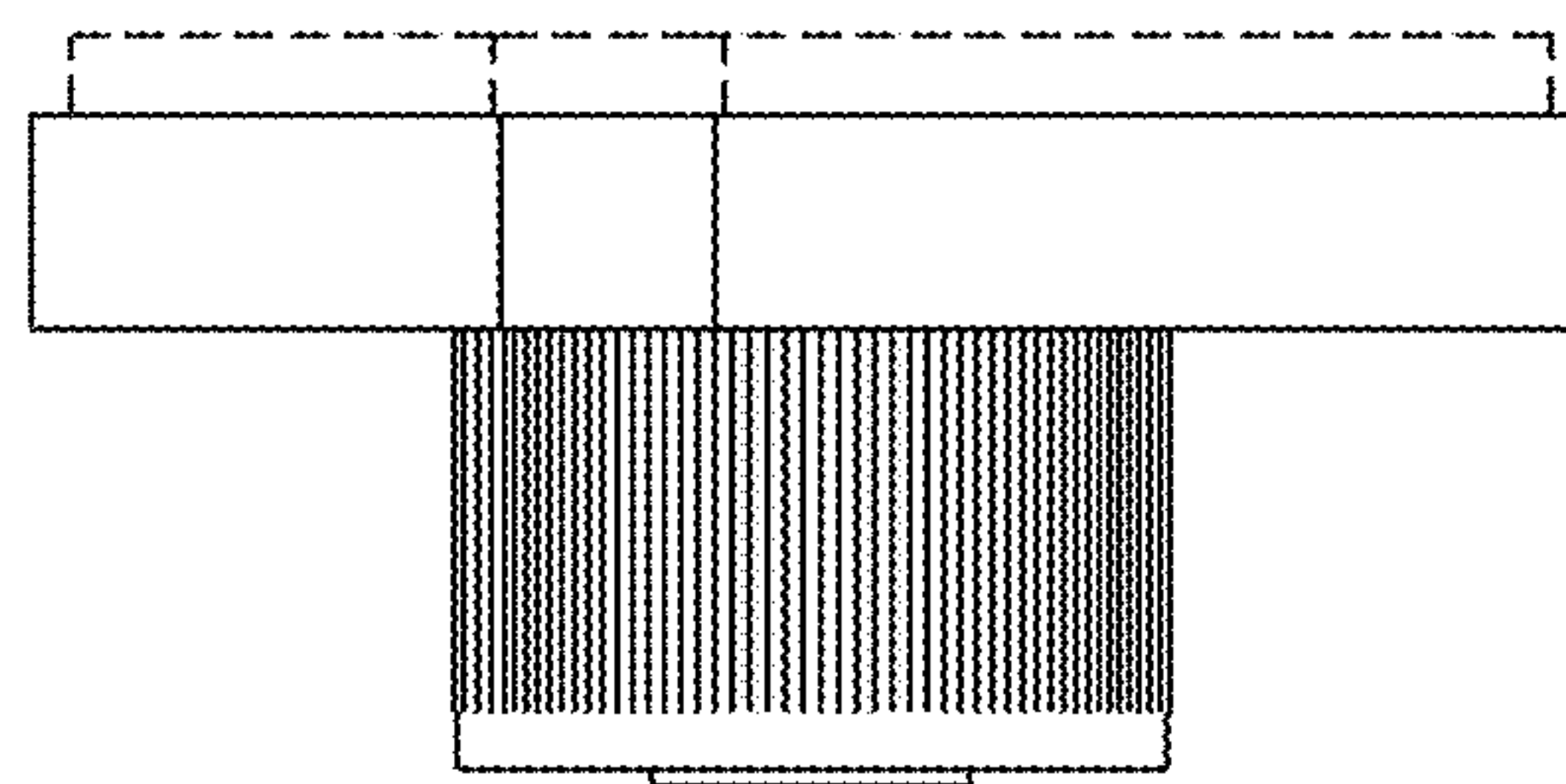

FIG. 3

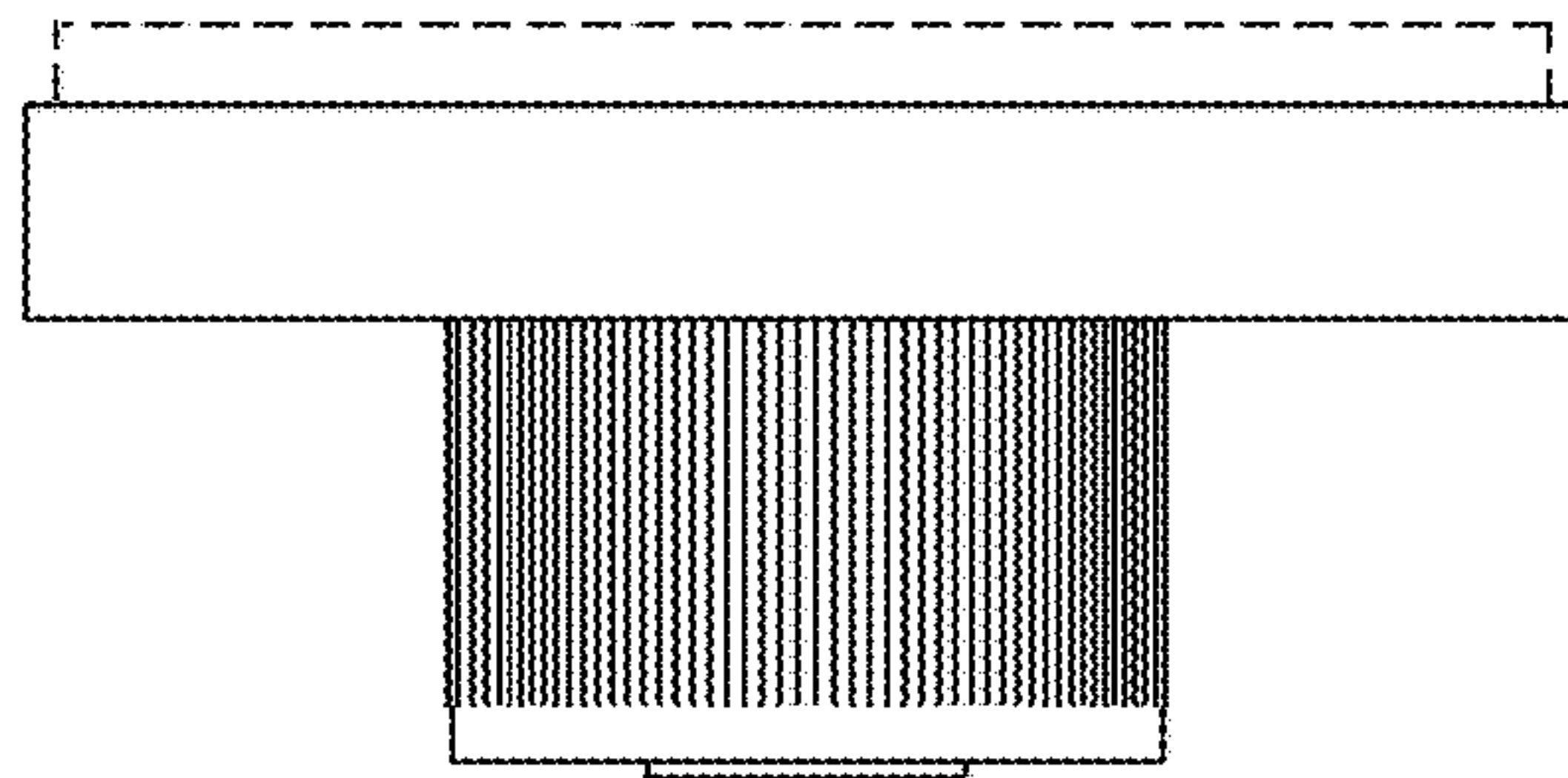

FIG. 4

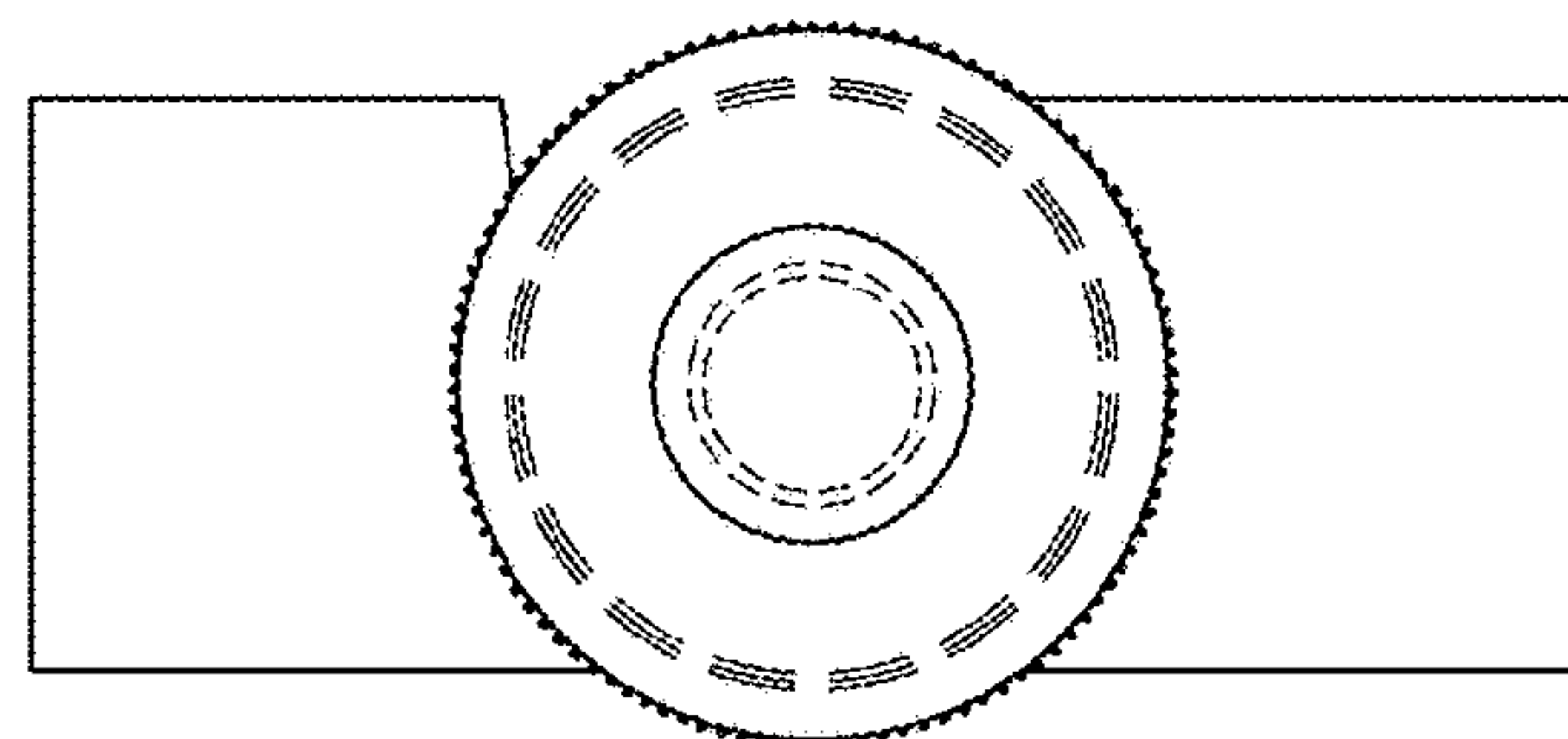

FIG. 5