



US00D831579S

(12) **United States Design Patent**
Penn et al.

(10) **Patent No.:** **US D831,579 S**
(45) **Date of Patent:** **** Oct. 23, 2018**

(54) **CONNECTOR POSITION ASSURANCE
DEVICE**

(71) Applicant: **Delphi Technologies, Inc.**, Troy, MI
(US)

(72) Inventors: **Matthew L. Penn**, Cortland, OH (US);
Geronimo Mauricio De La Torre,
Warren, OH (US); **Cory R. Ensley**,
Canfield, OH (US)

(73) Assignee: **Delphi Technologies, Inc.**, Troy, MI
(US)

(**) Term: **15 Years**

(21) Appl. No.: **29/607,527**

(22) Filed: **Jun. 14, 2017**

(51) **LOC (11) Cl.** **13-03**

(52) **U.S. Cl.**
USPC **D13/154**

(58) **Field of Classification Search**
USPC D13/133, 146, 147, 154, 184, 199
CPC H01R 12/75; H01R 13/11; H01R 13/40;
H01R 13/627; H01R 13/629; H01R
13/631; H01R 13/639; H01R 13/64;
H01R 24/38

See application file for complete search history.

(56) **References Cited**

U.S. PATENT DOCUMENTS

4,634,204 A	1/1987	Detter et al.
5,026,298 A	6/1991	Brussalis et al.
5,605,471 A	2/1997	Plyler
5,643,003 A	7/1997	Myer
5,651,689 A	7/1997	Plyler
5,681,178 A	10/1997	Kunkle et al.
5,688,142 A	11/1997	Dietz et al.
5,759,058 A	6/1998	Childs et al.
5,775,930 A	7/1998	Model et al.
6,012,945 A	1/2000	Tabor et al.

6,533,601 B2	3/2003	Raudenbush et al.
6,547,584 B2	4/2003	Myer et al.
6,896,538 B2	5/2005	Grubbs
6,921,279 B2	7/2005	Sian et al.
7,255,593 B2	8/2007	Tyler
7,326,074 B1	2/2008	Lim et al.
7,347,745 B1	3/2008	Raudenbush et al.

(Continued)

FOREIGN PATENT DOCUMENTS

WO 2006131141 A1 12/2006

Primary Examiner — Daniel Bui

(74) *Attorney, Agent, or Firm* — Robert J. Myers

(57) **CLAIM**

An ornamental design for an connector position assurance device, as shown and described.

DESCRIPTION

FIG. 1 is a front, top and left side perspective view of a connector position assurance device in use condition, showing our new design;

FIG. 2 is a front, top and left side perspective view of a connector position assurance device, on a larger scale;

FIG. 3 is a rear, top and left side perspective view thereof;

FIG. 4 is a top plan view thereof;

FIG. 5 is a left side elevation view thereof. The right side elevation view is a mirror image of the left side elevation view;

FIG. 6 is a rear elevation view thereof; and,

FIG. 7 is a front elevation view thereof.

The bottom of the connector position assurance device is unornamented.

The broken lines are for the purpose of illustrating the unclaimed environment of the article only and form no part of the claimed design. The shading illustrated in the drawings is provided merely to highlight the contour of the design and is not intended to be illustrative of any texture or gloss.

1 Claim, 3 Drawing Sheets

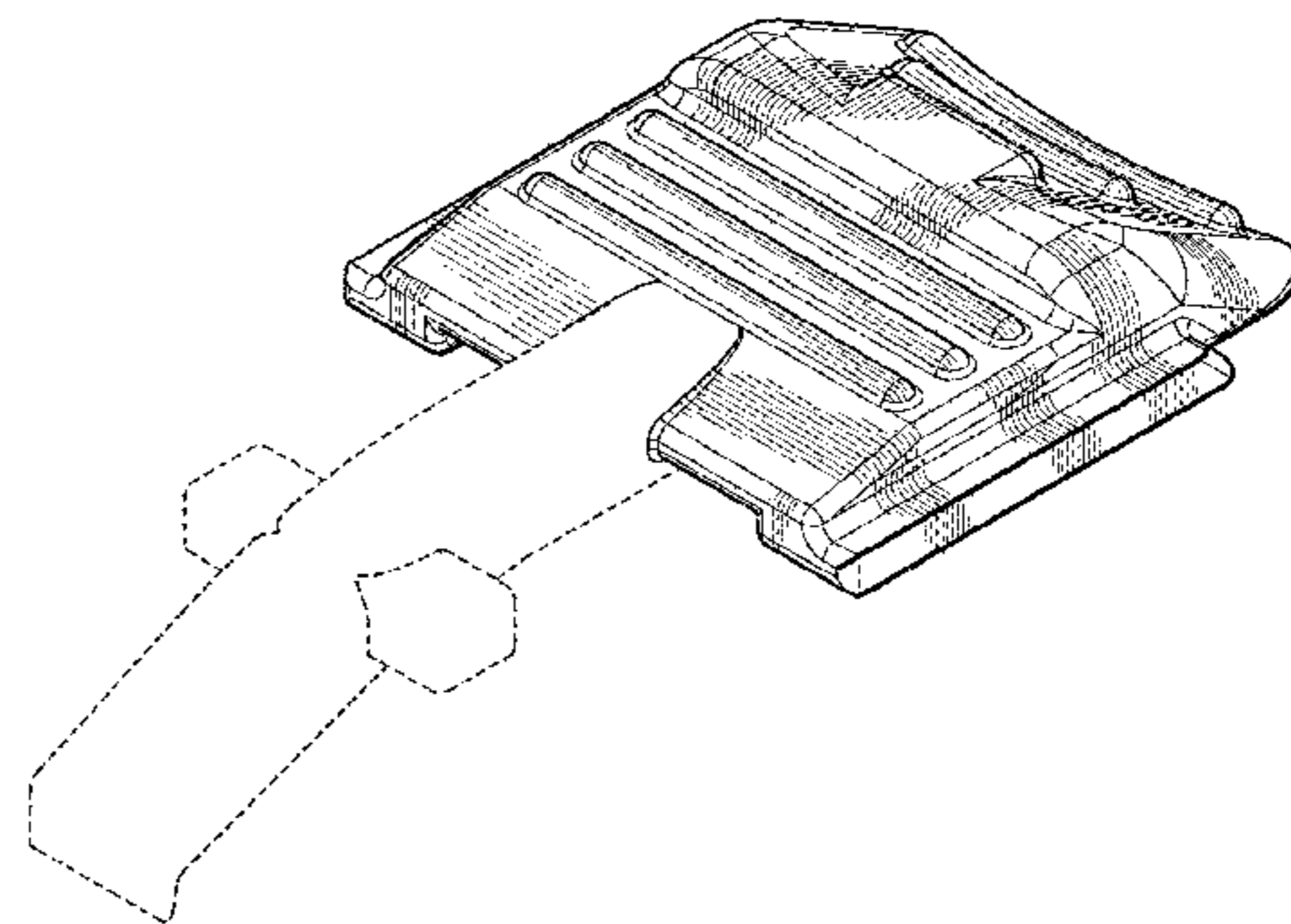
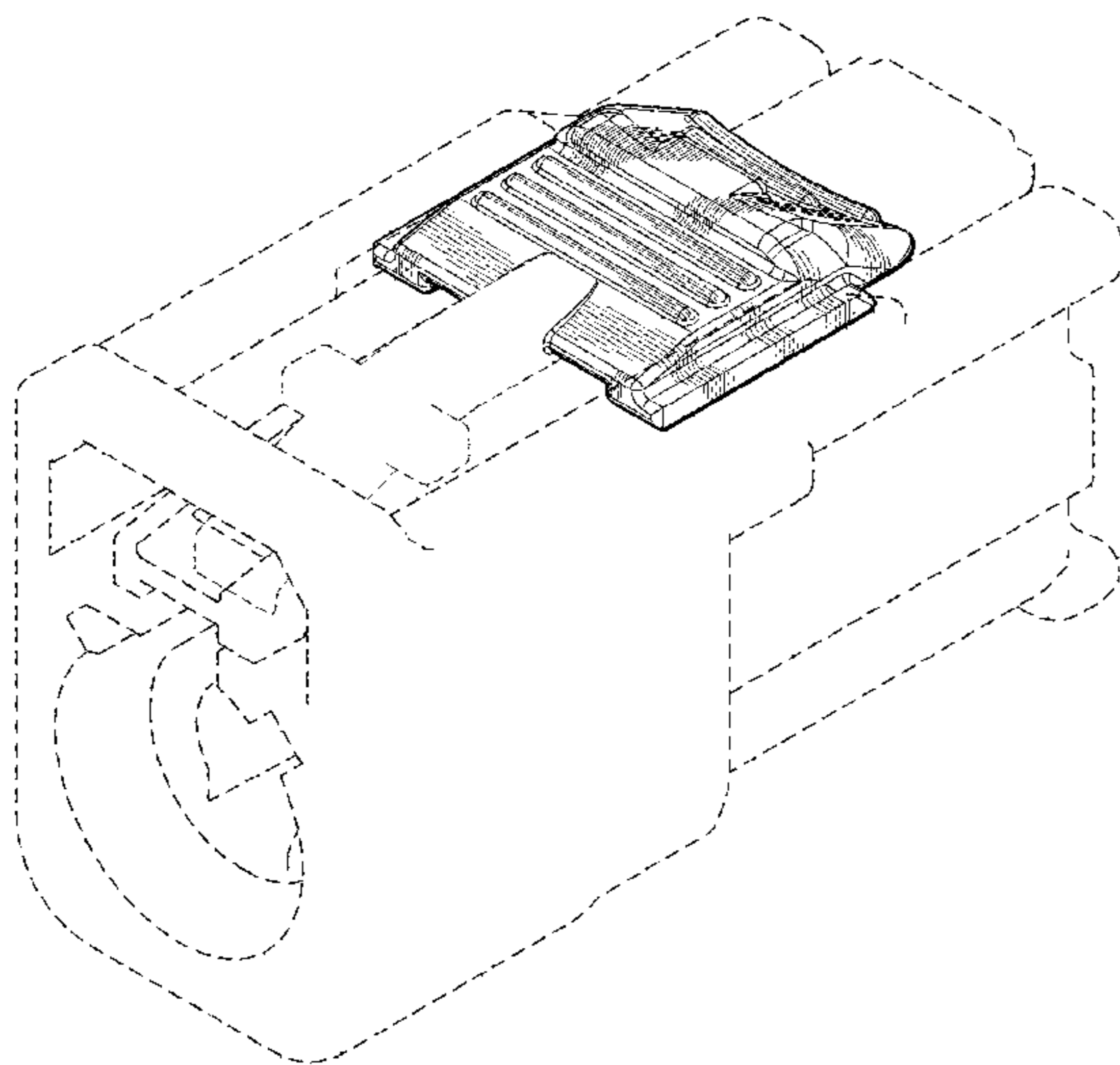

(56)

References Cited

U.S. PATENT DOCUMENTS

8,016,606	B1	9/2011	Kwan et al.	
8,784,127	B2	7/2014	Bashkin et al.	
8,926,355	B2	1/2015	Heil et al.	
9,160,095	B2	10/2015	Littek et al.	
D756,301	S *	5/2016	Wu	D13/133
9,362,676	B2	6/2016	Puhl et al.	
D768,083	S *	10/2016	Zhou	D13/147
D768,574	S *	10/2016	Zhou	D13/147
D768,575	S *	10/2016	Zhou	D13/147
9,490,576	B2	11/2016	Plazio et al.	
9,608,369	B1	3/2017	Brandt et al.	
2010/0233897	A1	9/2010	Seo et al.	

* cited by examiner

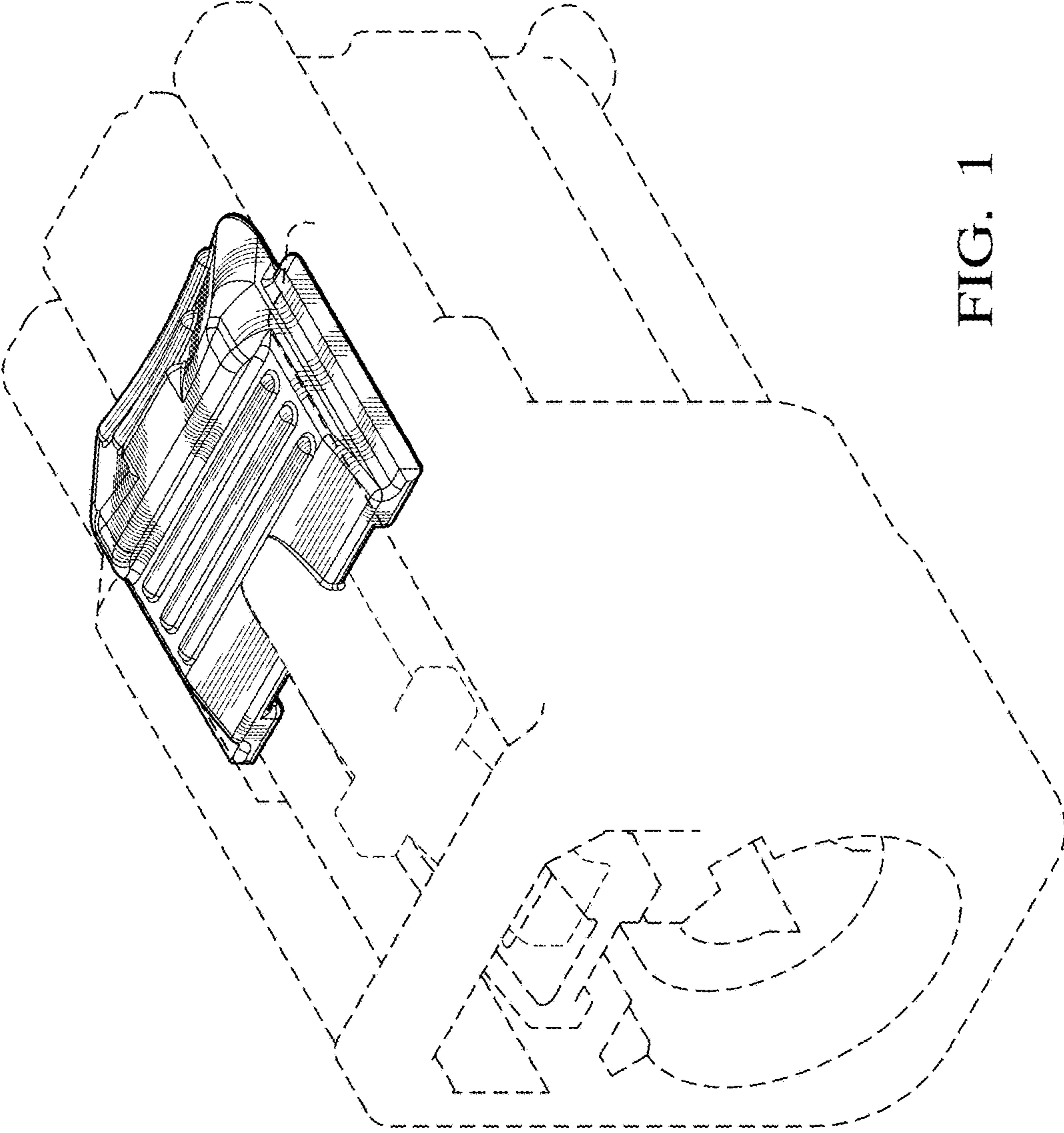
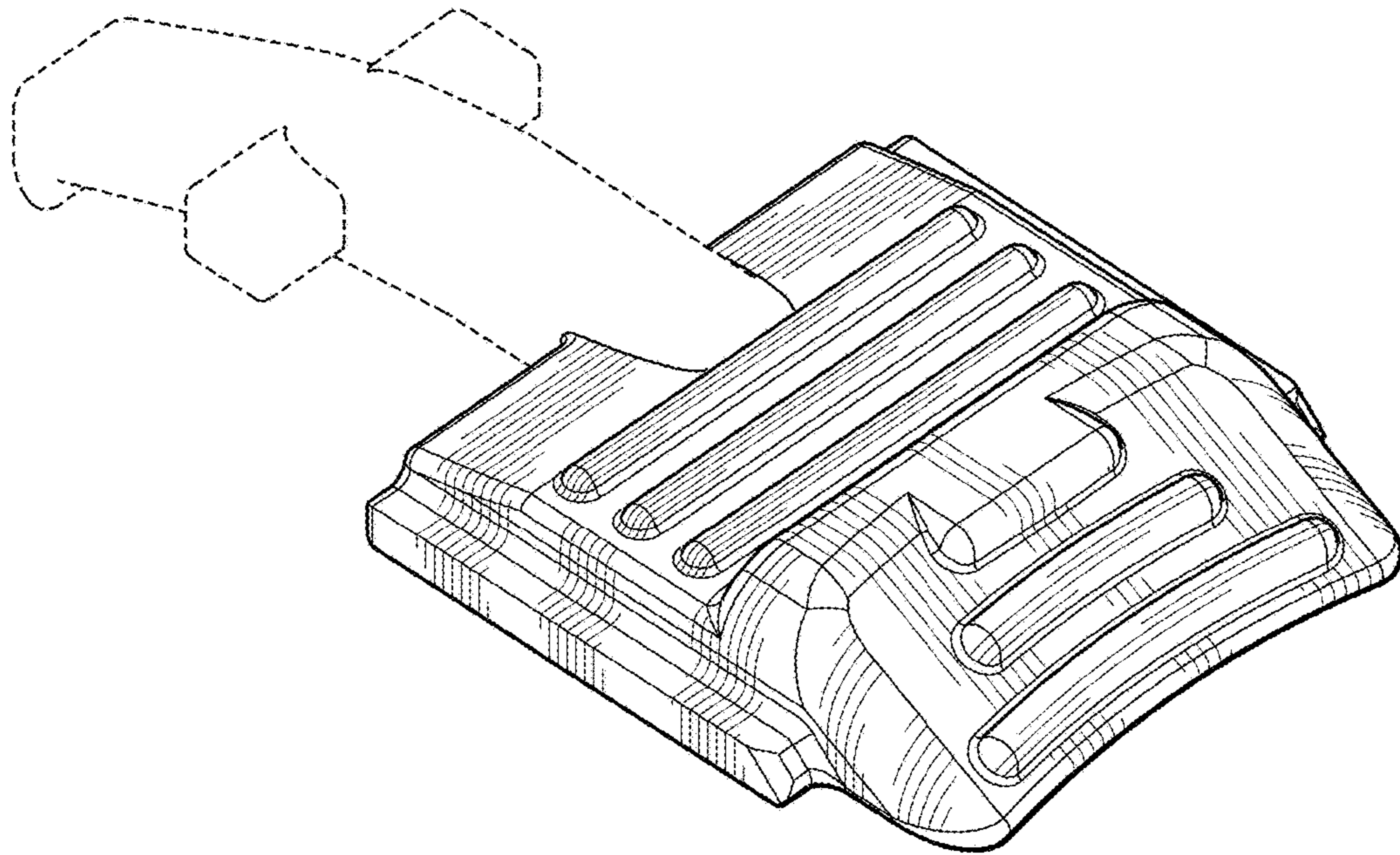
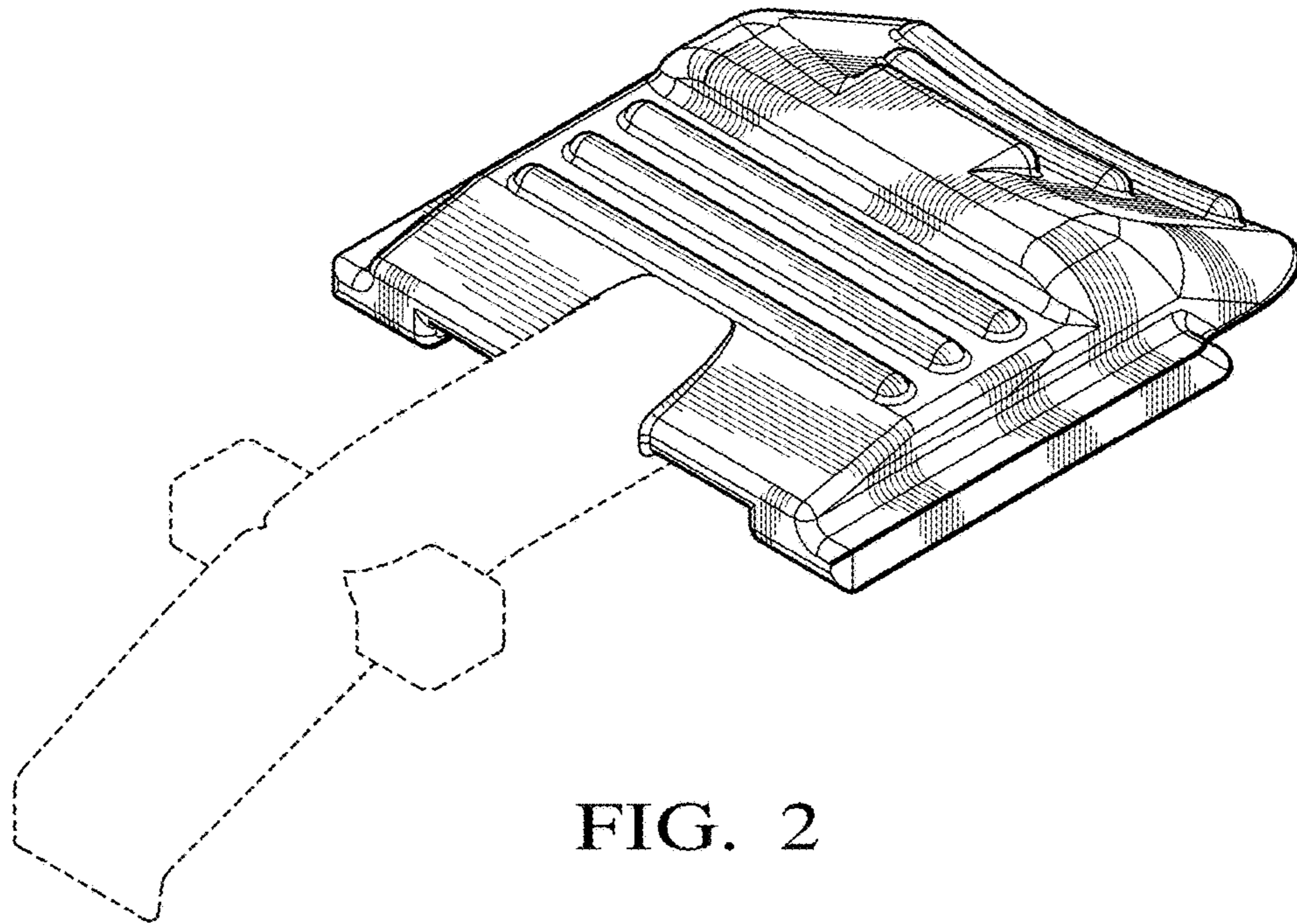

FIG. 1



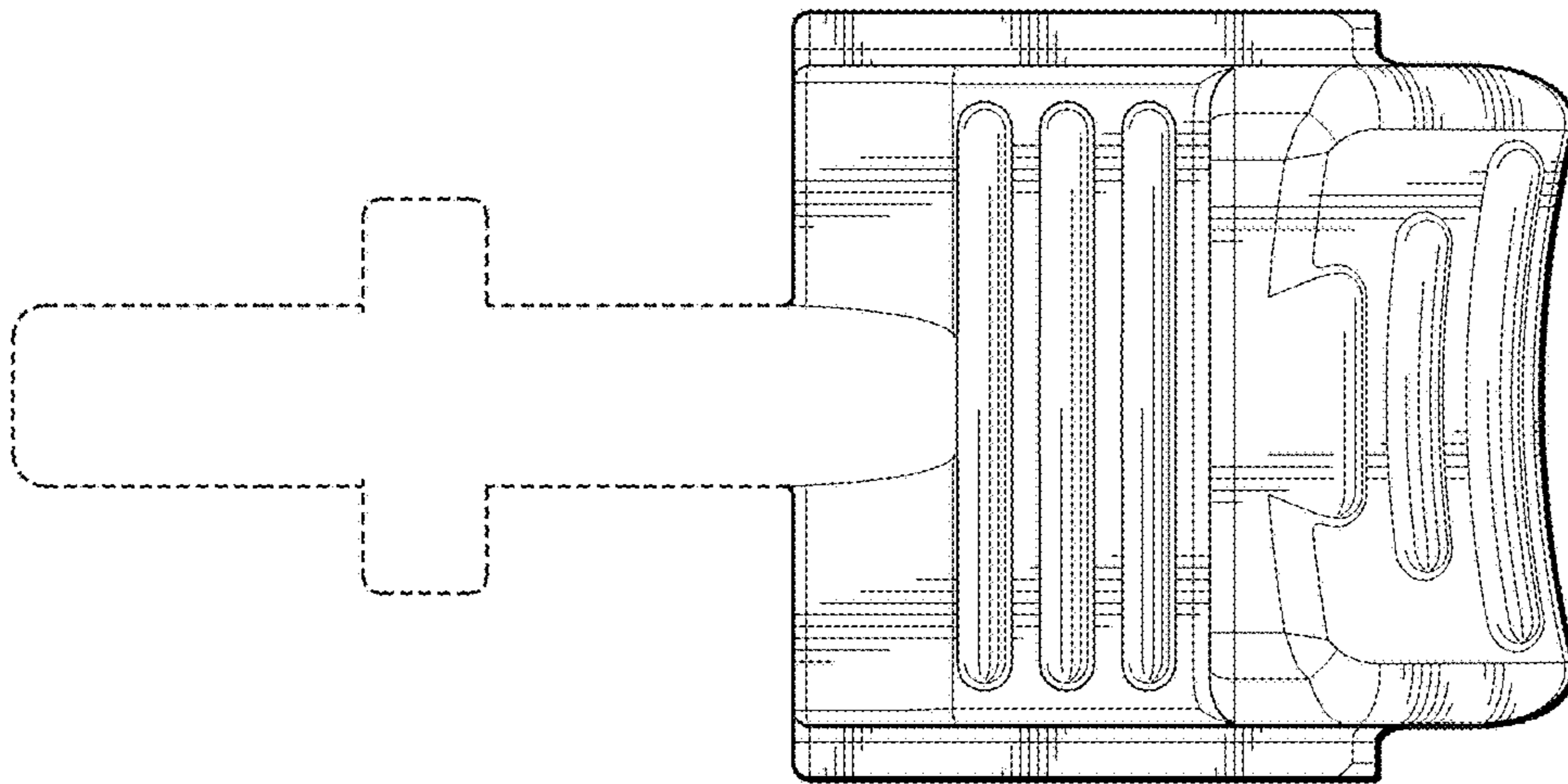

FIG. 4

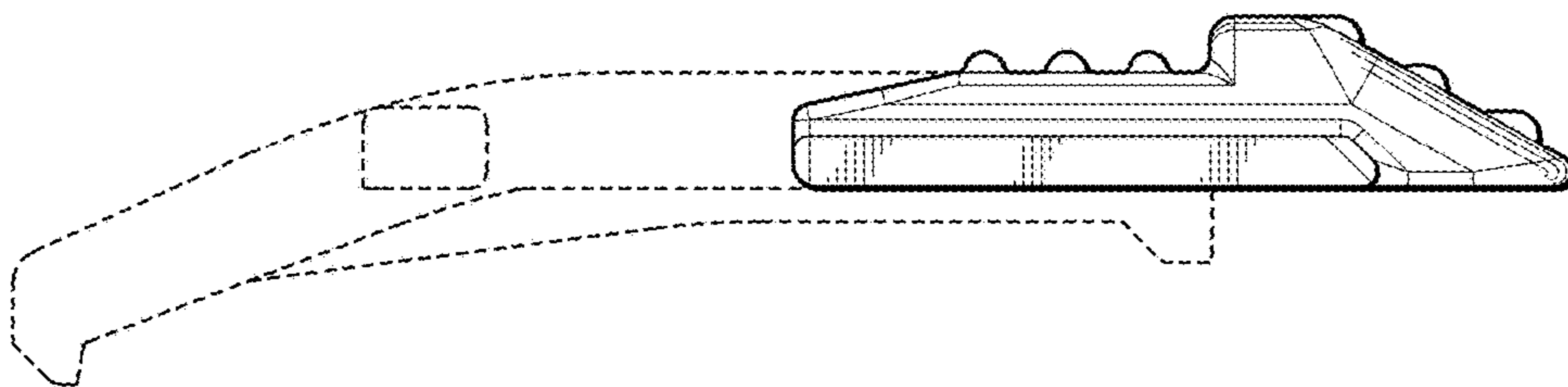

FIG. 5

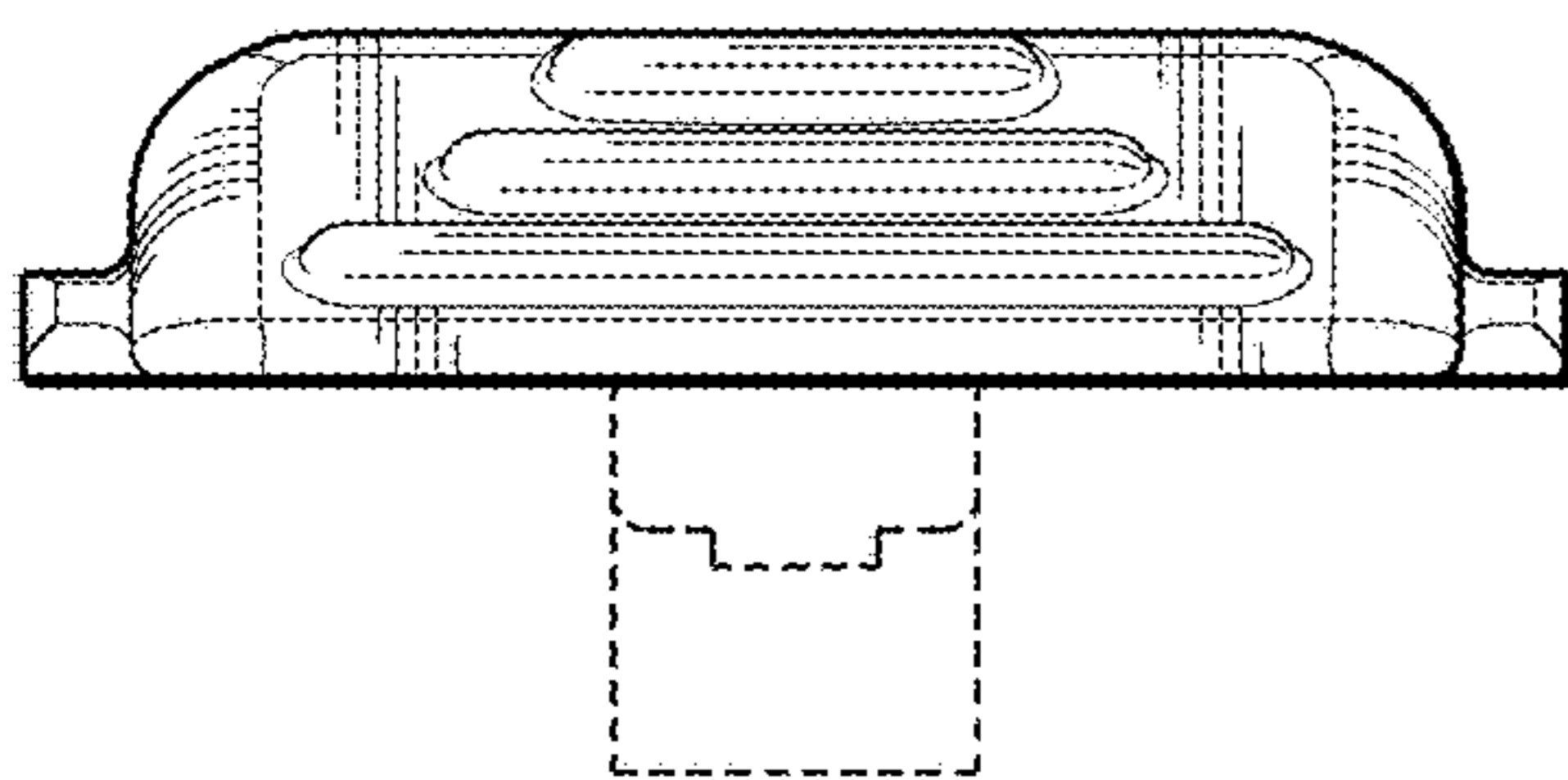

FIG. 6

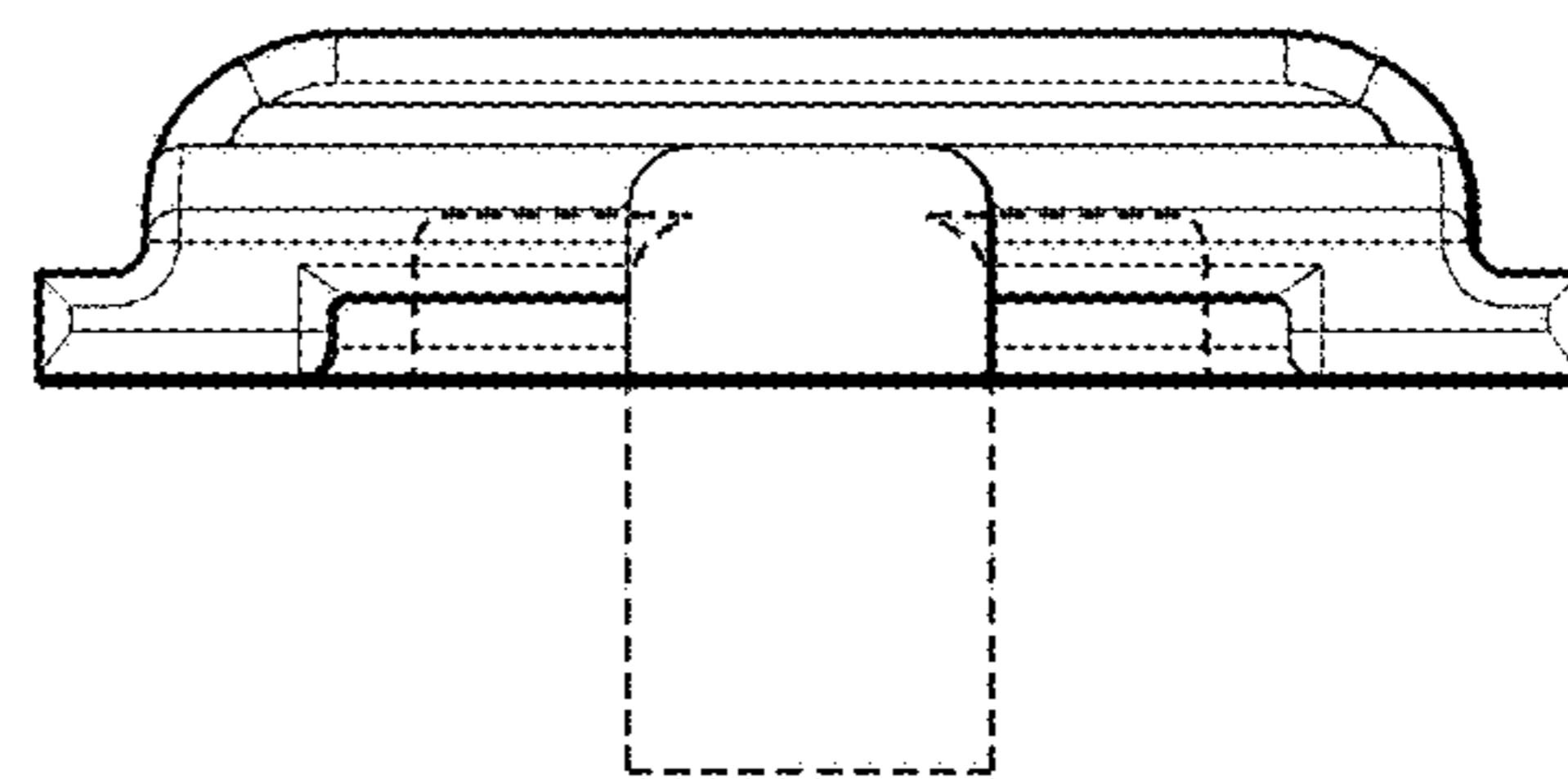

FIG. 7