



US00D831550S

(12) **United States Design Patent**
McLoughlin

(10) **Patent No.:** **US D831,550 S**
(45) **Date of Patent:** **** Oct. 23, 2018**

(54) **SAFETY COVER FOR AUTOMOTIVE BRAKE PEDAL**

(71) Applicant: **John E. McLoughlin**, Hauppague, NY (US)

(72) Inventor: **John E. McLoughlin**, Hauppague, NY (US)

(**) Term: **15 Years**

(21) Appl. No.: **29/636,145**

(22) Filed: **Feb. 6, 2018**

(51) **LOC (11) Cl.** **12-16**

(52) **U.S. Cl.**
USPC **D12/180**

(58) **Field of Classification Search**

USPC D12/14, 40, 87, 88, 92, 106, 107, 110, D12/114, 115, 117, 118, 122, 126, 160, D12/161, 162, 174, 177, 179, 180, 181, D12/189, 196, 207, 217, 223, 400, 401, D12/404, 408, 415, 420, 423
CPC .. B32B 3/06; B60R 1/025; B60R 1/08; B60T 1/06; B60T 7/00; B60T 8/265; B60T 11/00; B60T 11/103; B60T 13/00; B60T 13/66; B60T 17/223; B60T 2201/00; B60T 2201/03; B60T 2260/00; B60T 2270/82; B60T 2270/83; B62K 23/06; B62H 5/001;

(Continued)

(56) **References Cited**

U.S. PATENT DOCUMENTS

490,301 A * 1/1893 Munson E03F 5/0404
210/163
1,139,468 A * 5/1915 Potter B07B 1/4672
139/425 R

(Continued)

FOREIGN PATENT DOCUMENTS

FR 2158632 A5 6/1973
GB 170742 A 11/1921
JP S5063628 A 5/1975

OTHER PUBLICATIONS

Reggio Registers G816-ASNH, image post date 2000, site visited Jun. 19, 2018, (online), <https://www.build.com/reggio-registers-g816-anh/s1246419?uid=2977157&source=gg-gba-pla_2977157!c1349633262!a52258725817!dc!ns&gclid=EAAlaQobChMI2_65ofHg2wIVRkCGCh3K8ge5EAQYAiABEgKlj_D_BwE>.*

(Continued)

Primary Examiner — Kevin K Rudzinski

Assistant Examiner — Sean D Lough

(74) *Attorney, Agent, or Firm* — Louise S. Heim

(57) **CLAIM**

The ornamental design for the safety cover for automotive brake pedal, as shown and described.

DESCRIPTION

FIG. 1 is a front perspective view of the safety cover for automotive brake pedal shown in a usage environment with an automotive brake pedal and additional surrounding environment drawn in broken lines.

FIG. 2 is a front perspective view of the safety cover for automotive brake pedal.

FIG. 3 is a bottom perspective view of the safety cover for automotive brake pedal.

FIG. 4 is a top plan view of the safety cover for automotive brake pedal.

FIG. 5 is a front elevation view of the safety cover for automotive brake pedal.

FIG. 6 is a bottom plan view of the safety cover for automotive brake pedal.

FIG. 7 is a rear elevation view of the safety cover for automotive brake pedal.

FIG. 8 is a right side elevation view of the safety cover for automotive brake pedal; and,

(Continued)

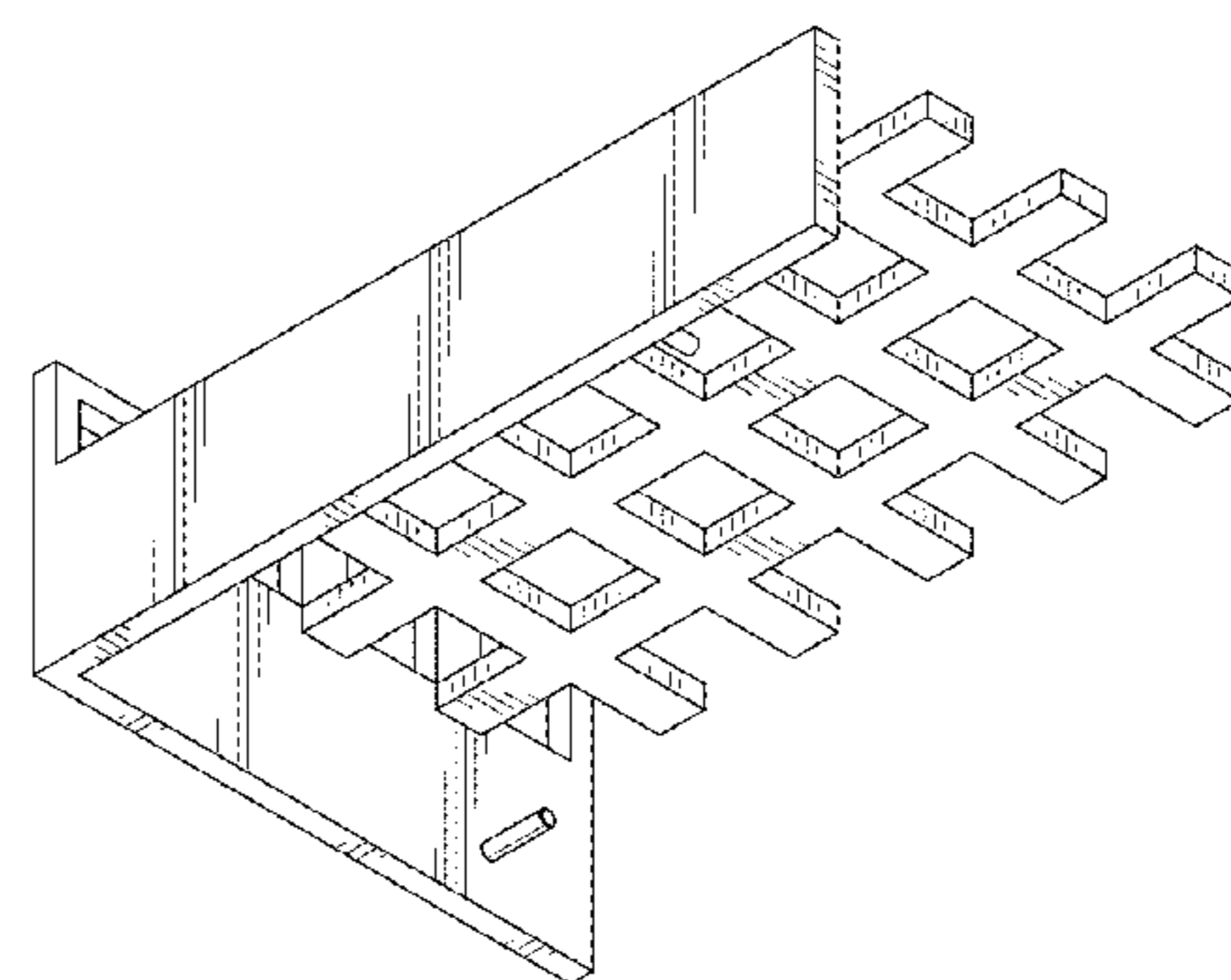
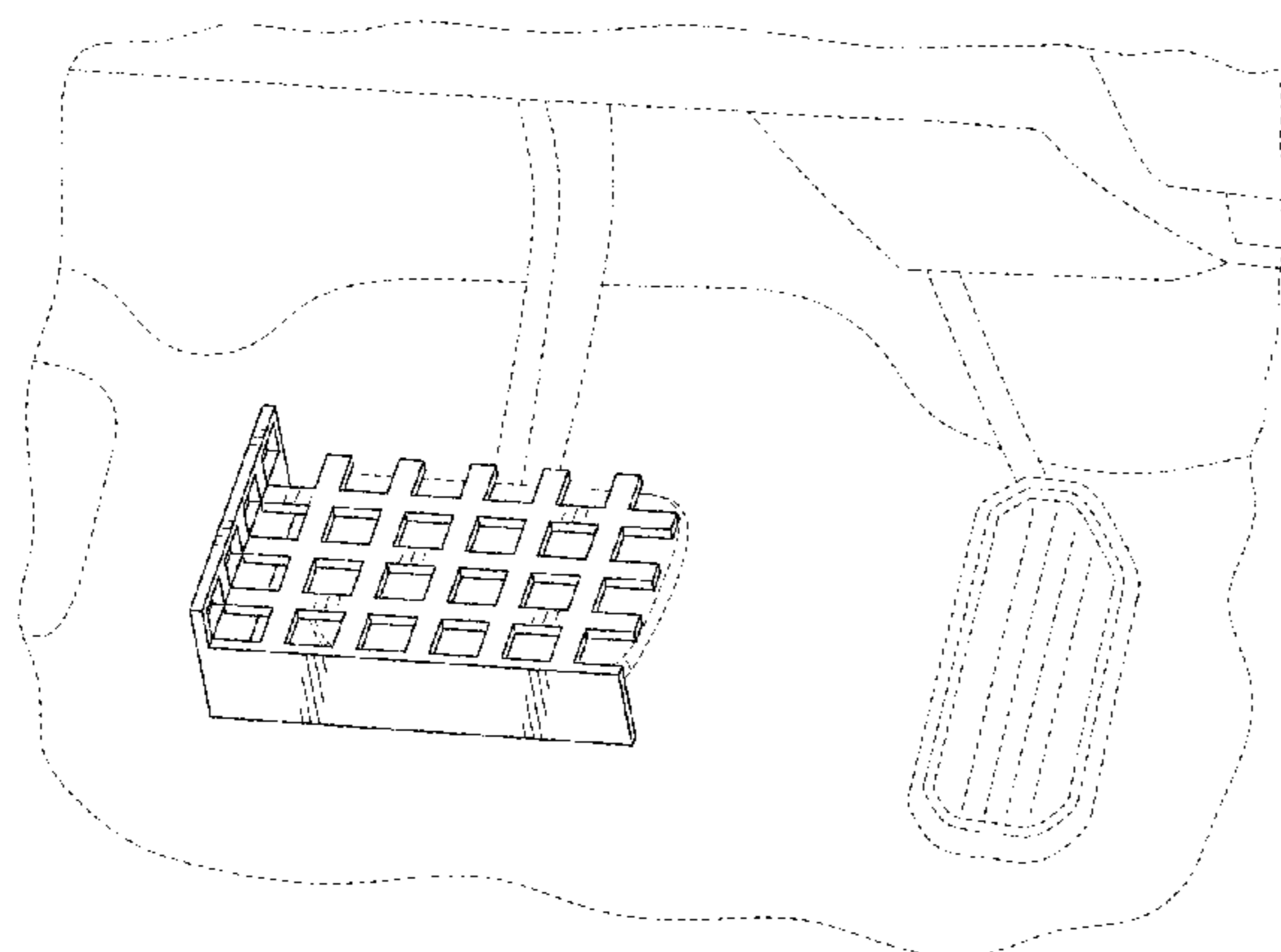

FIG. 9 is a left side elevation view of the safety cover for automotive brake pedal.

The broken lines illustrate environment of the claimed design and form no part of the claimed design.

1 Claim, 4 Drawing Sheets

(58) Field of Classification Search

CPC B62J 9/006; B62L 1/02; B62L 3/02; B62D 13/025; B62D 21/18; B62D 53/045; B62D 63/04; B62D 65/02; B62D 65/18; B62D 43/16; B62D 43/22; B62D 55/02; F16D 55/00; F16D 55/22; F16D 65/00; F16D 65/092; F16D 65/095; F16D 65/097; F16D 65/14; F16D 65/16; F16D 65/18; F16D 65/22; F16D 65/38; F16D 65/56; F16D 65/847; F16D 66/02; F21S 48/00; F42B 10/64; G01S 13/931

See application file for complete search history.

(56) References Cited

U.S. PATENT DOCUMENTS

1,562,993 A * 11/1925 Stanwood G05G 1/483
74/563
1,868,107 A * 7/1932 Lachman E04C 2/427
52/581
1,921,028 A * 8/1933 Glaseock B60T 11/00
188/205 R
2,701,027 A * 2/1955 Scoville E01C 11/227
210/163
3,304,685 A * 2/1967 Whetstone E04B 2/845
52/670
4,126,404 A * 11/1978 Ferns E03F 5/06
210/163
D263,294 S * 3/1982 Kaplus D12/183
4,357,034 A * 11/1982 McLoughlin A62C 27/00
280/751
D267,268 S * 12/1982 Johnson D23/402
D270,292 S * 8/1983 Johnson D25/156
D273,998 S * 5/1984 Ballantine D25/155
4,952,094 A * 8/1990 Spiess E02D 29/1427
405/36
D355,880 S * 2/1995 Roberts D12/183
D369,404 S * 4/1996 Vestal, Sr. D23/398
D425,000 S * 5/2000 Murnane D12/183
D429,199 S * 8/2000 Bulaquena D12/181

6,109,824 A * 8/2000 Annes E03F 5/0401
404/25
6,488,131 B2 * 12/2002 Hayford F16D 65/092
188/250 B
6,622,592 B2 9/2003 Lee
7,040,838 B2 * 5/2006 Allard B01D 29/27
405/36
D531,096 S * 10/2006 Sudo D12/163
7,303,669 B2 * 12/2007 Monneret E02D 29/1427
210/164
7,549,260 B2 * 6/2009 Shepherd B23P 15/12
403/364
7,588,392 B2 * 9/2009 Wroblewski E03F 5/06
210/163
D601,479 S * 10/2009 Shaw D12/217
D609,149 S * 2/2010 Larson D12/181
D634,693 S * 3/2011 Anderson D12/217
D646,614 S * 10/2011 Brockington D12/217
8,292,541 B2 * 10/2012 Akkala E03F 5/06
210/164
8,413,771 B2 * 4/2013 Teagan F16D 55/225
188/264 A
D711,804 S * 8/2014 Assil D12/203
D718,845 S * 12/2014 Johansen D23/261
D722,678 S * 2/2015 Beaudoin D23/261
D727,800 S * 4/2015 Bodah D12/114
D734,838 S * 7/2015 Beaudoin D23/261
D740,591 S * 10/2015 Huss D6/592
9,157,213 B2 * 10/2015 Beaudoin E05C 3/12
D743,861 S * 11/2015 Hodges D12/181
D746,745 S * 1/2016 Schoonover D12/190
9,290,968 B2 * 3/2016 Beaudoin E03F 5/06
D755,684 S * 5/2016 Lucchesi D12/125
D764,837 S * 8/2016 Huss D6/582
D773,967 S * 12/2016 Dulac D12/174
2004/0112811 A1 * 6/2004 Lindemulder E03F 1/00
210/163
2013/0186811 A1 * 7/2013 Kaiser E03F 5/0404
210/163
2016/0130803 A1 * 5/2016 Comitale B32B 3/30
428/166

OTHER PUBLICATIONS

Febi Clutch Pedal Pad, image post date 1987, site visited Jun. 21, 2018, (online), <https://www.partsgeek.com/gbproducts/WC/975-01058819.html?utm_content=YN&utm_term=1987-1995%2C+2001-2006+BMW+325i+Clutch+Pedal+Pad+Febi+W0133-1643174+87-95%2C+01-06+BMW+Clutch+Pedal+Pad>.*

* cited by examiner

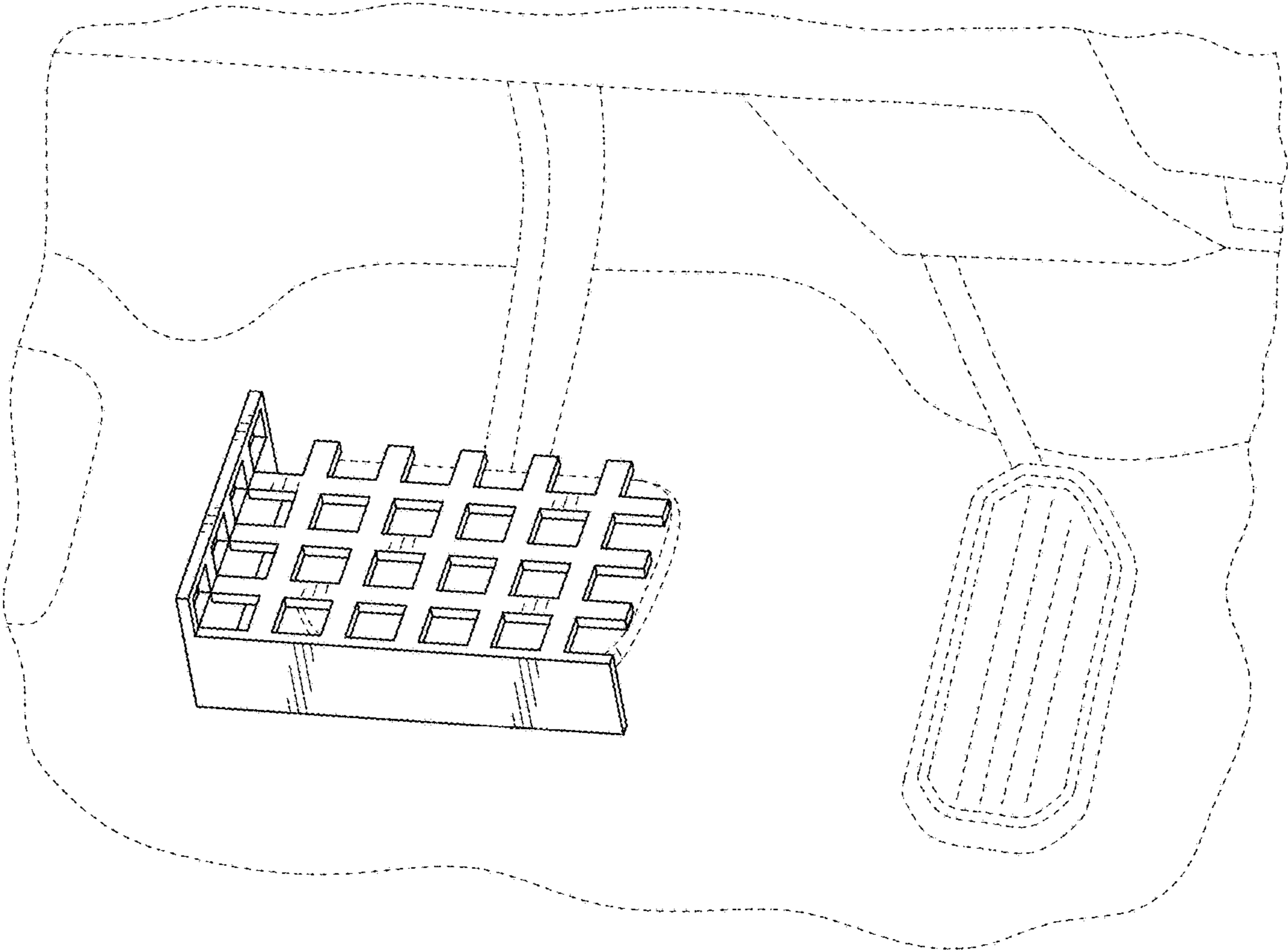

FIG. 1

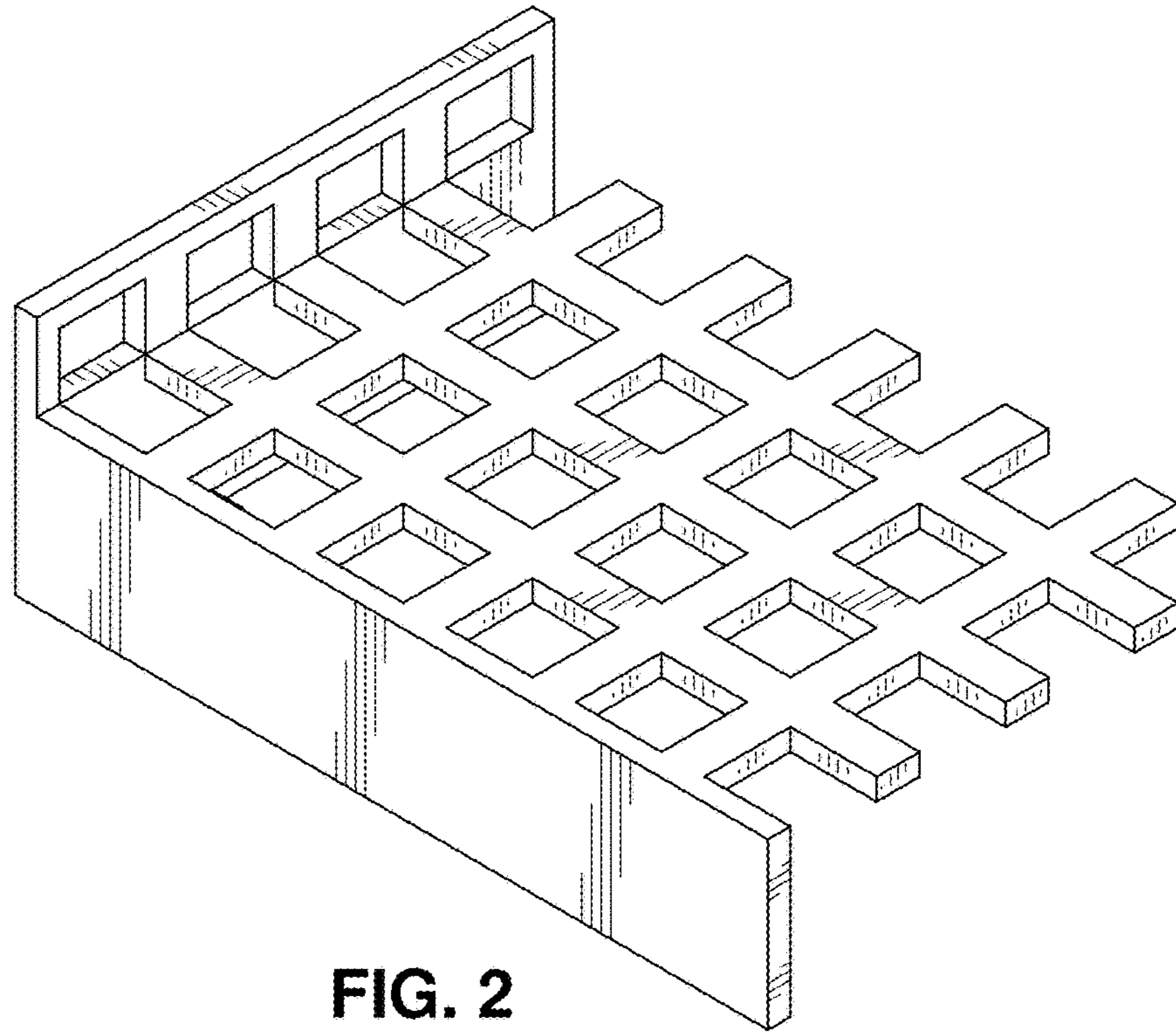

FIG. 2

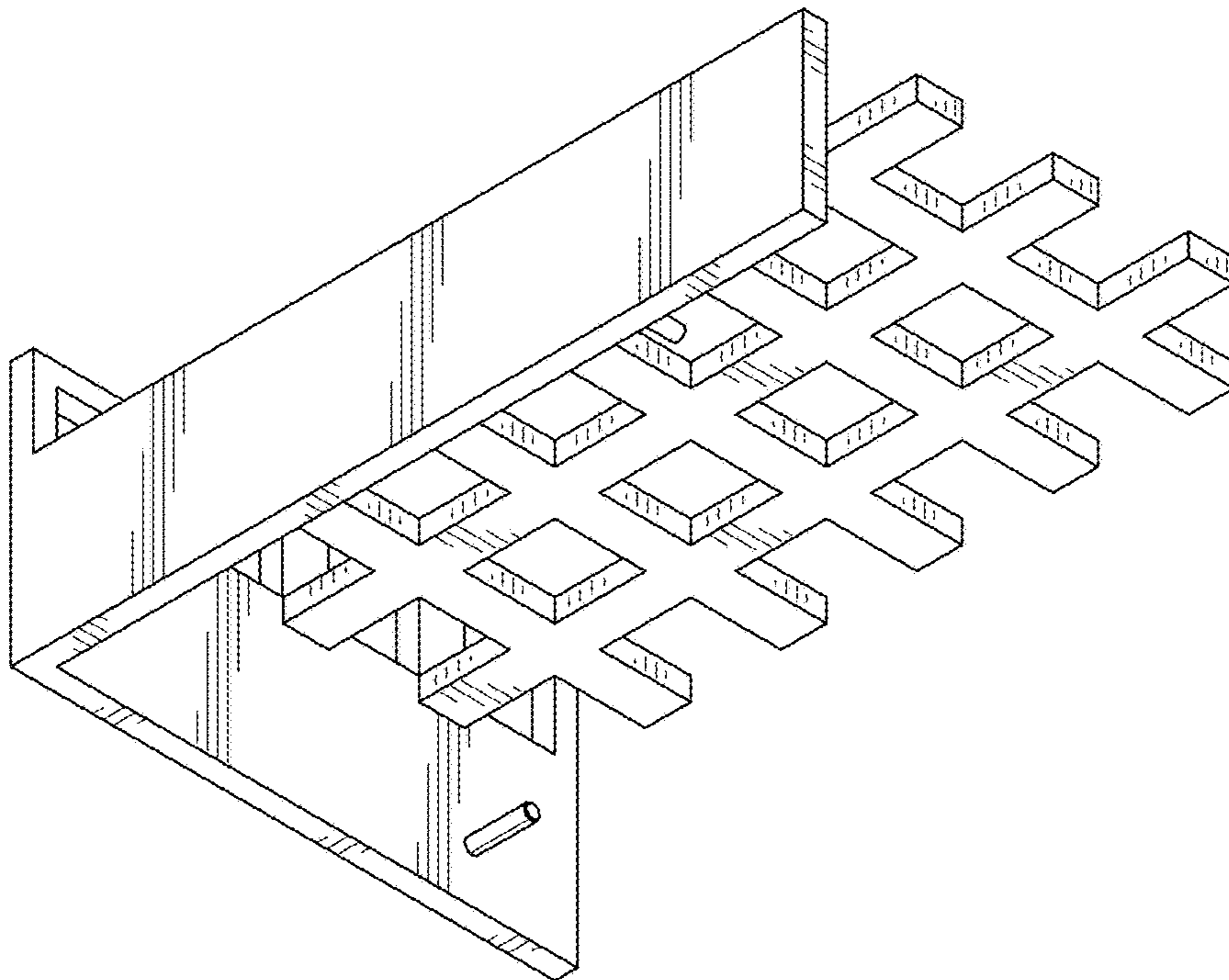

FIG. 3

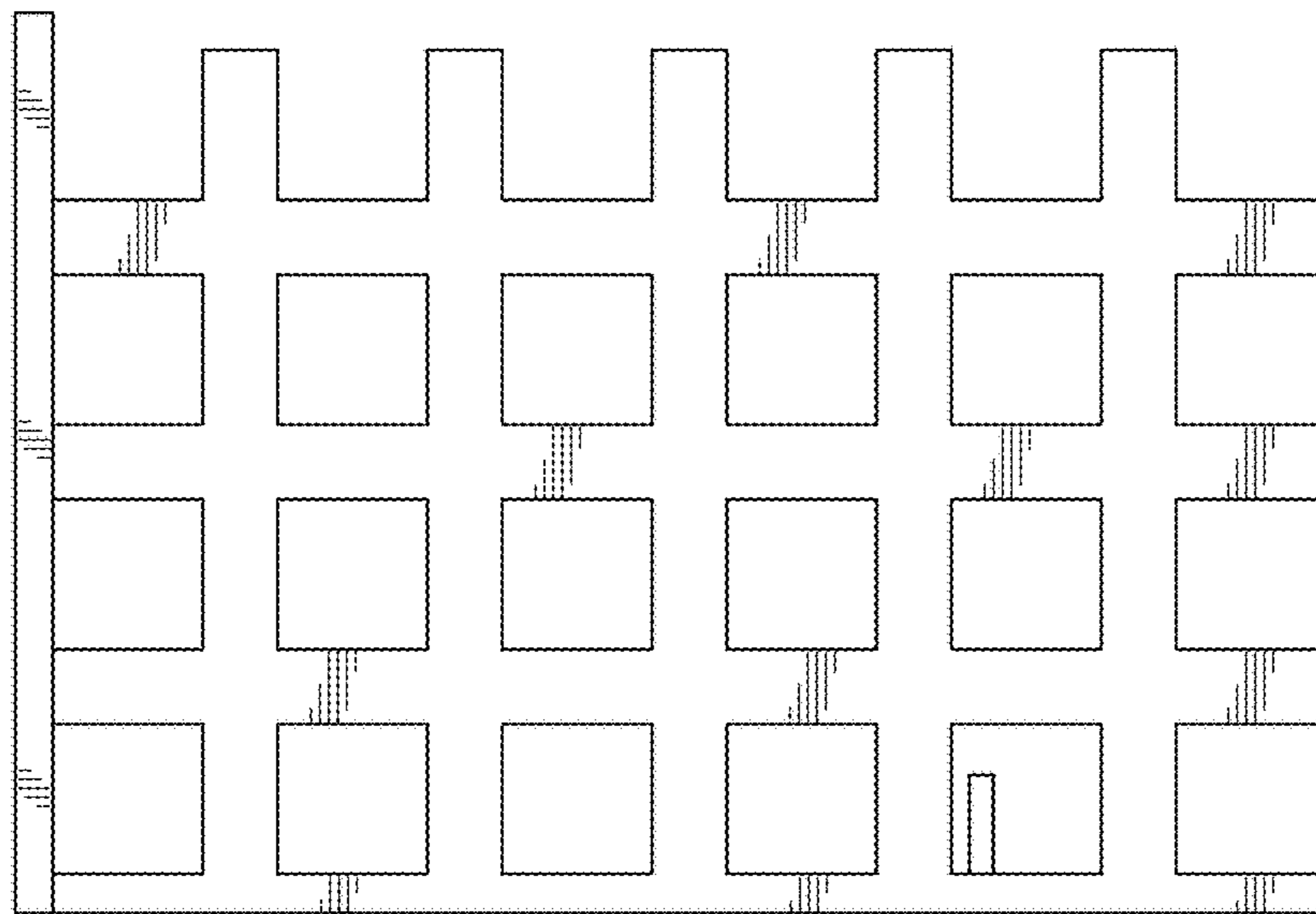

FIG. 4

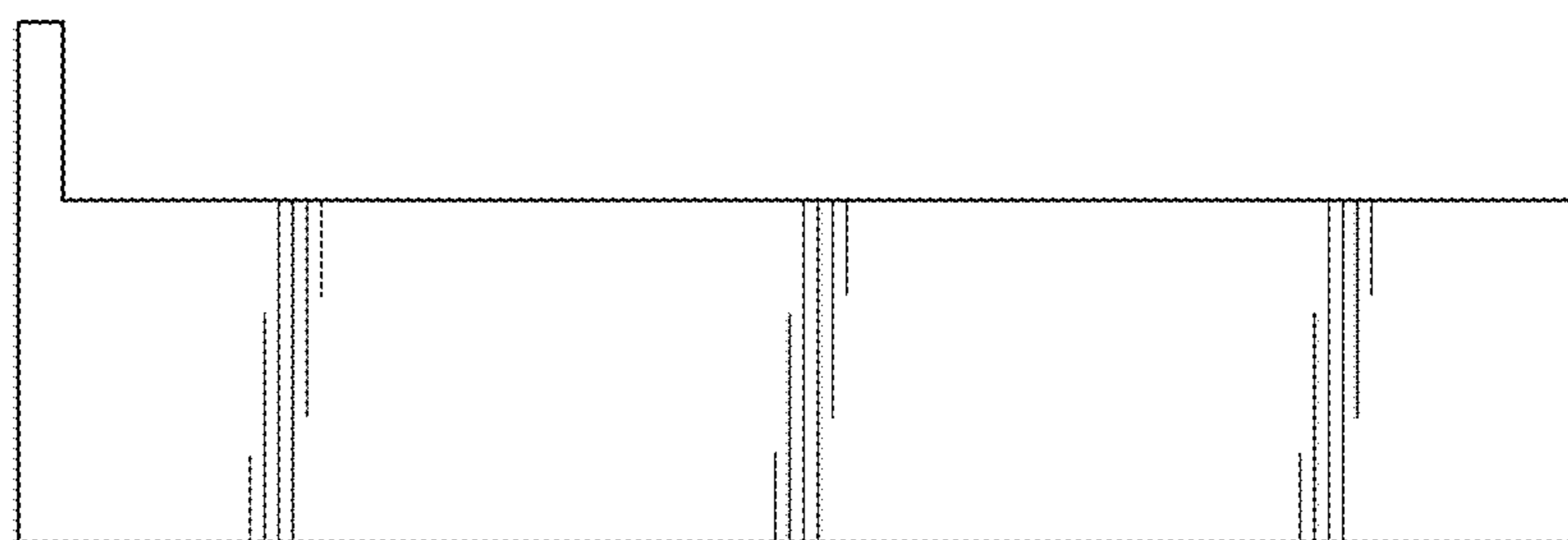

FIG. 5

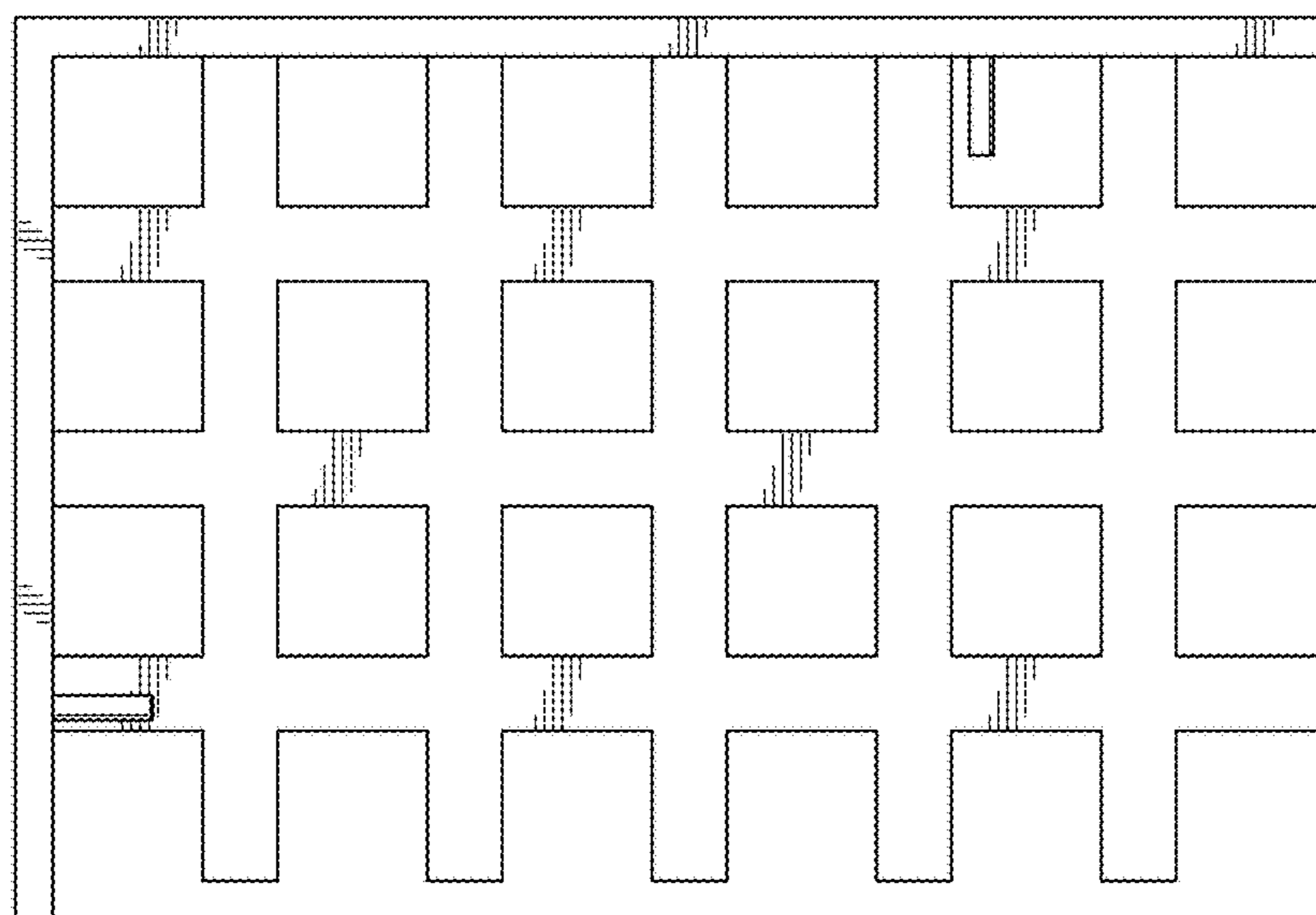

FIG. 6

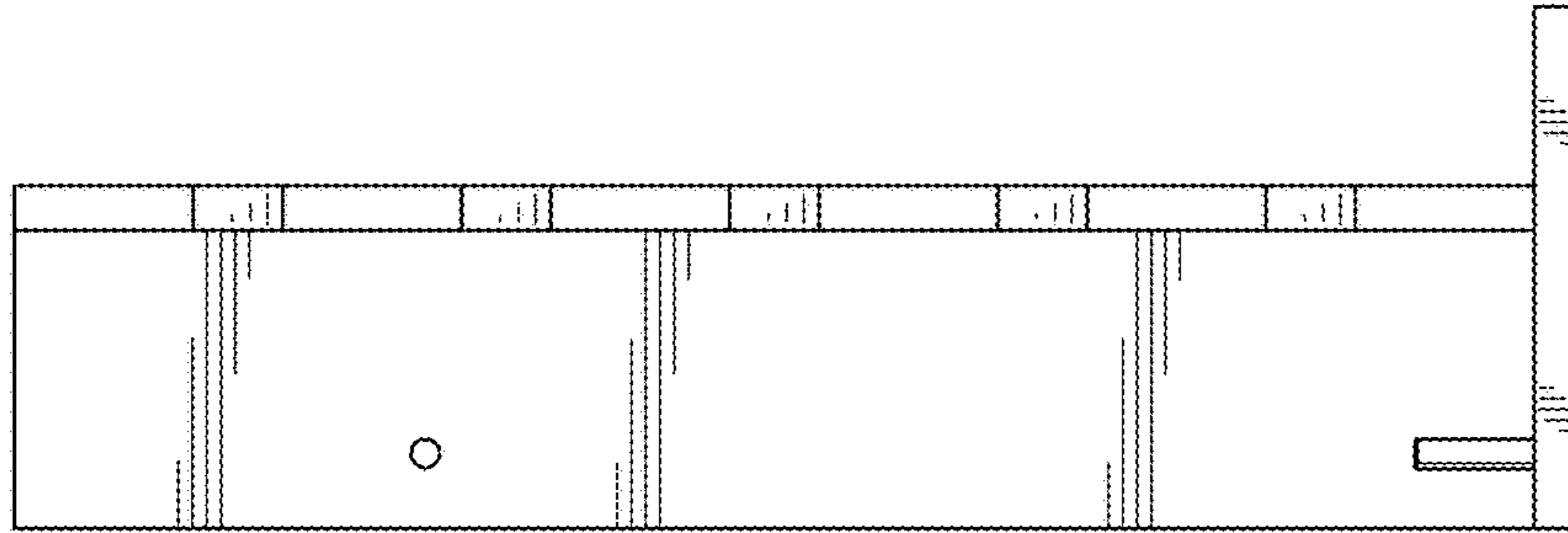

FIG. 7

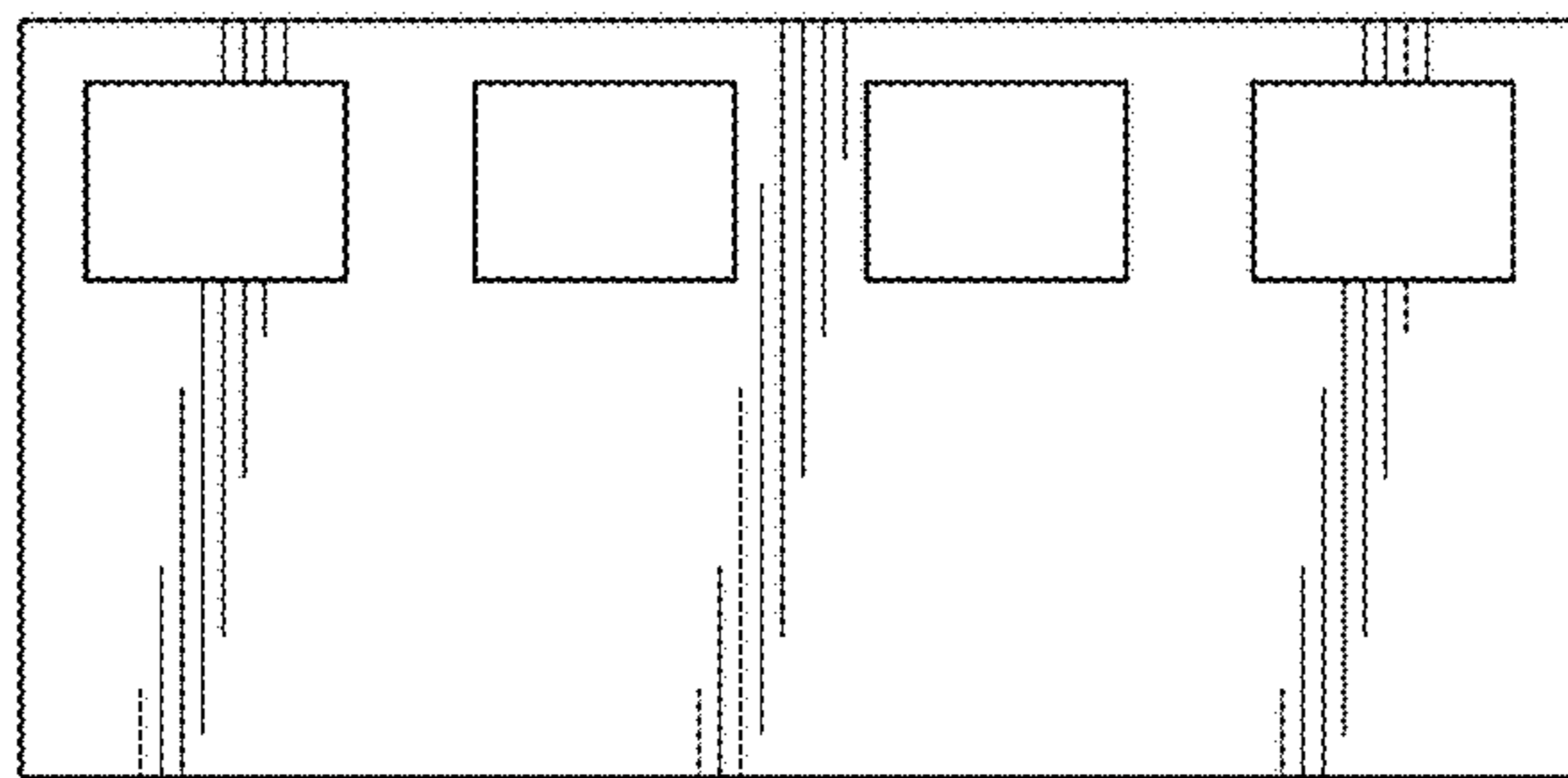

FIG. 8

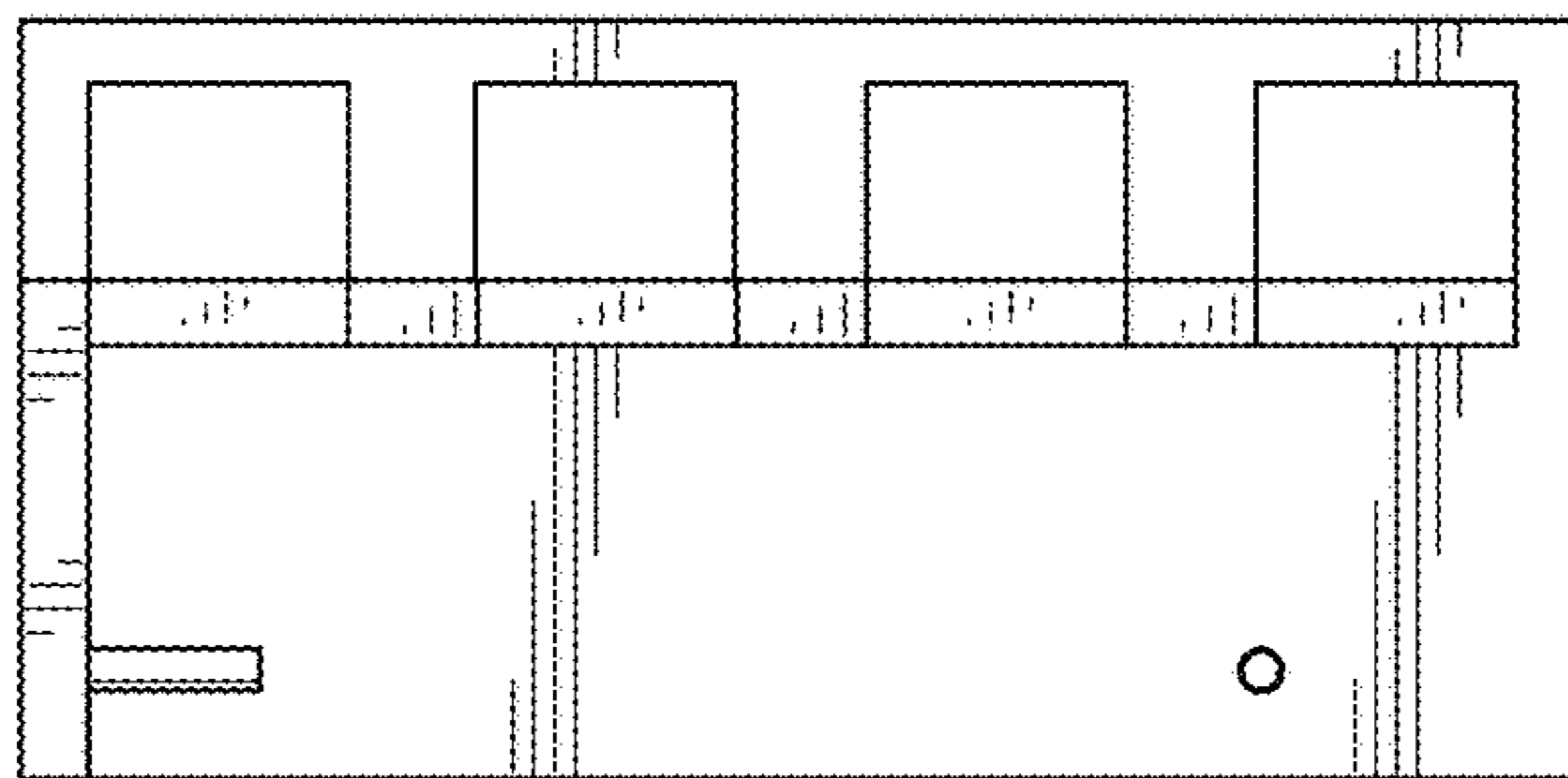

FIG. 9