



US00D831318S

(12) **United States Design Patent**  
**Louboutin**

(10) **Patent No.:** **US D831,318 S**

(45) **Date of Patent:** **\*\* Oct. 23, 2018**

(54) **SHOE SOLE**

(71) Applicant: **Christian Louboutin**, Paris (FR)

(72) Inventor: **Christian Louboutin**, Paris (FR)

(73) Assignee: **CHRISTIAN LOUBOUTIN**, Paris (FR)

(\*\*) Term: **15 Years**

(21) Appl. No.: **29/600,468**

(22) Filed: **Apr. 12, 2017**

(30) **Foreign Application Priority Data**

Mar. 31, 2017 (EM) ..... 003833839

(51) **LOC (11) Cl.** ..... **02-04**

(52) **U.S. Cl.**

USPC ..... **D2/957**; D2/951; D2/960

(58) **Field of Classification Search**

USPC ..... D2/902, 906, 908, 916, 918, 925,  
D2/946-962, 977; 36/3 B, 22 R, 24.5,  
36/25 R, 28, 32 R, 34 R, 59 C, 67 A, 103

CPC ..... A43B 13/00; A43B 13/02; A43B 13/023;

A43B 13/026; A43B 13/04; A43B 13/08;

A43B 13/10; A43B 13/12; A43B 13/14;

A43B 13/141; A43B 13/143; A43B

13/16; A43B 13/18; A43B 13/181; A43B

13/187; A43B 13/189; A43B 13/20; A43B

13/22; A43B 13/223; A43B 13/24; A43B

13/28; A43B 13/30; A43B 13/32; A43B

13/34; A43B 13/36

See application file for complete search history.

(56) **References Cited**

**U.S. PATENT DOCUMENTS**

D256,179 S \* 8/1980 Famolare, Jr. .... D2/955

D321,589 S \* 11/1991 Merk ..... D2/954

5,926,974 A \* 7/1999 Friton ..... A43B 13/20

36/28

(Continued)

**OTHER PUBLICATIONS**

Christian Louboutin, Shoe, published at least earlier than Mar. 31, 2017.

(Continued)

*Primary Examiner* — T Chase Nelson

(74) *Attorney, Agent, or Firm* — Charles T. J. Weigell, Esq.; Fross Zelnick Lehrman & Zissu, P.C.

(57) **CLAIM**

The ornamental design for a shoe sole, as shown and described.

**DESCRIPTION**

The file of this patent contains at least one drawing/photograph executed in color. Copies of this patent with color drawing(s)/photograph(s) will be provided by the Office upon request and payment of the necessary fee.

FIG. 1 is a bottom view of a shoe sole, showing my new design;

FIG. 2 is a front view of the shoe sole shown in FIG. 1;

FIG. 3 is a side view of the shoe sole shown in FIG. 1;

FIG. 4 is a rear view of the shoe sole shown in FIG. 1;

FIG. 5 is the other side view of the shoe sole shown in FIG. 1;

FIG. 6 is a bottom perspective view of the shoe sole shown in FIG. 1; and,

FIG. 7 is a top perspective view of the shoe sole shown in FIG. 1, with upper shown in broken lines.

The broken line just within the perimeter of the top surface of the sole is the boundary between the claimed perimeter of the top surface of the sole and the unclaimed surface within the broken line boundary.

The stippling in FIGS. 1-7 reflect a color contrast from the red colored areas of the sole.

**1 Claim, 5 Drawing Sheets**  
**(5 of 5 Drawing Sheet(s) Filed in Color)**

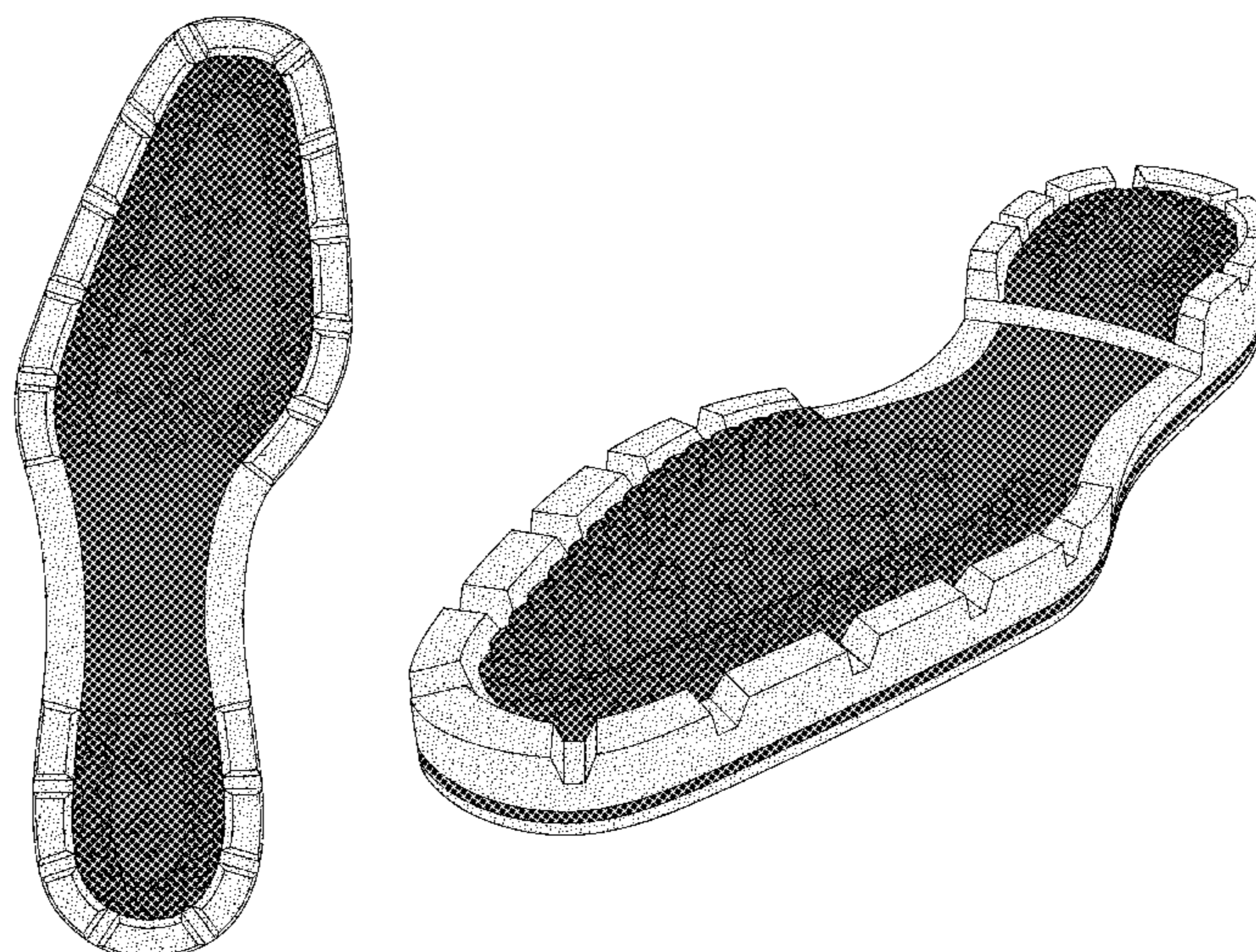

(56)

**References Cited**

U.S. PATENT DOCUMENTS

|              |      |        |          |       |                       |
|--------------|------|--------|----------|-------|-----------------------|
| D479,035     | S *  | 9/2003 | Adams    | ..... | D2/957                |
| D569,087     | S *  | 5/2008 | Ringholz | ..... | D2/951                |
| D638,209     | S *  | 5/2011 | Eidson   | ..... | D2/951                |
| D703,425     | S *  | 4/2014 | Lee      | ..... | D2/948                |
| D711,637     | S *  | 8/2014 | Miner    | ..... | D2/951                |
| D727,002     | S *  | 4/2015 | Sassi    | ..... | D2/944                |
| D755,491     | S *  | 5/2016 | Nakano   | ..... | A43B 13/125<br>D2/951 |
| D794,296     | S *  | 8/2017 | Lee      | ..... | A43B 13/20<br>D2/947  |
| 9,867,427    | B2 * | 1/2018 | Fujita   | ..... | A43B 13/125           |
| D811,705     | S *  | 3/2018 | Hughes   | ..... | D2/957                |
| 2018/0116336 | A1 * | 5/2018 | Dallas   | ..... | A43B 13/186           |

OTHER PUBLICATIONS

Christian Louboutin, Boat Man Vemis Degrade shoe, published at least earlier than Mar. 31, 2017, captured from [http://eu.christianlouboutin.com/fr\\_fr/shop/men/boat-man-flat-patent-degrade-gg-patent.html](http://eu.christianlouboutin.com/fr_fr/shop/men/boat-man-flat-patent-degrade-gg-patent.html) on Sep. 12, 2017.

Christian Louboutin, Shoe, Vogue Magazine, published Aug. 1995.

Christian Louboutin, Gravitanita Suede shoe, published at least earlier than Mar. 31, 2017, captured from [http://eu.christianlouboutin.com/fr\\_fr/shop/women/gravitanita-suede.html](http://eu.christianlouboutin.com/fr_fr/shop/women/gravitanita-suede.html) on Sep. 12, 2017.

Christian Louboutin, Dandelion Velours Bouquet/gros Grain shoe, published at least earlier than Mar. 31, 2017, captured from [http://eu.christianlouboutin.com/fr\\_fr/shop/men/dandelion-velours-bouquet-gros-grain.html](http://eu.christianlouboutin.com/fr_fr/shop/men/dandelion-velours-bouquet-gros-grain.html) on Sep. 12, 2017.

Christian Louboutin, Shoe sole, published at least earlier than Mar. 31, 2017.

\* cited by examiner

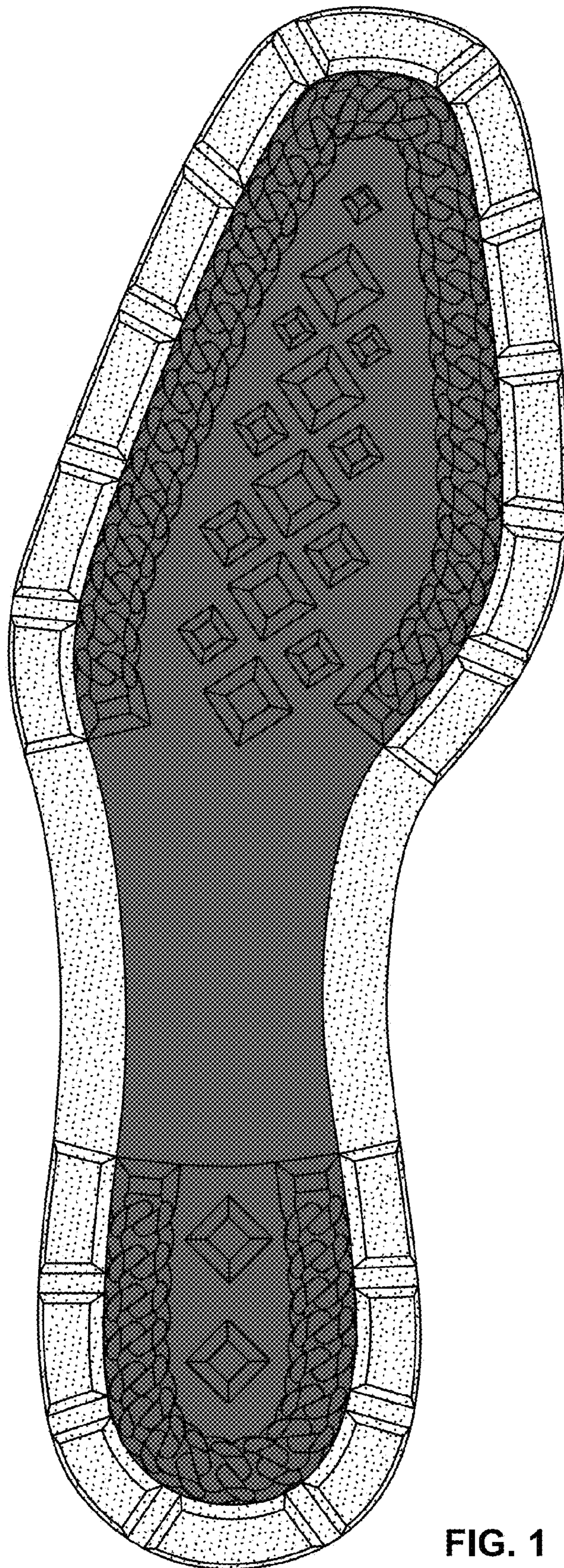

FIG. 1

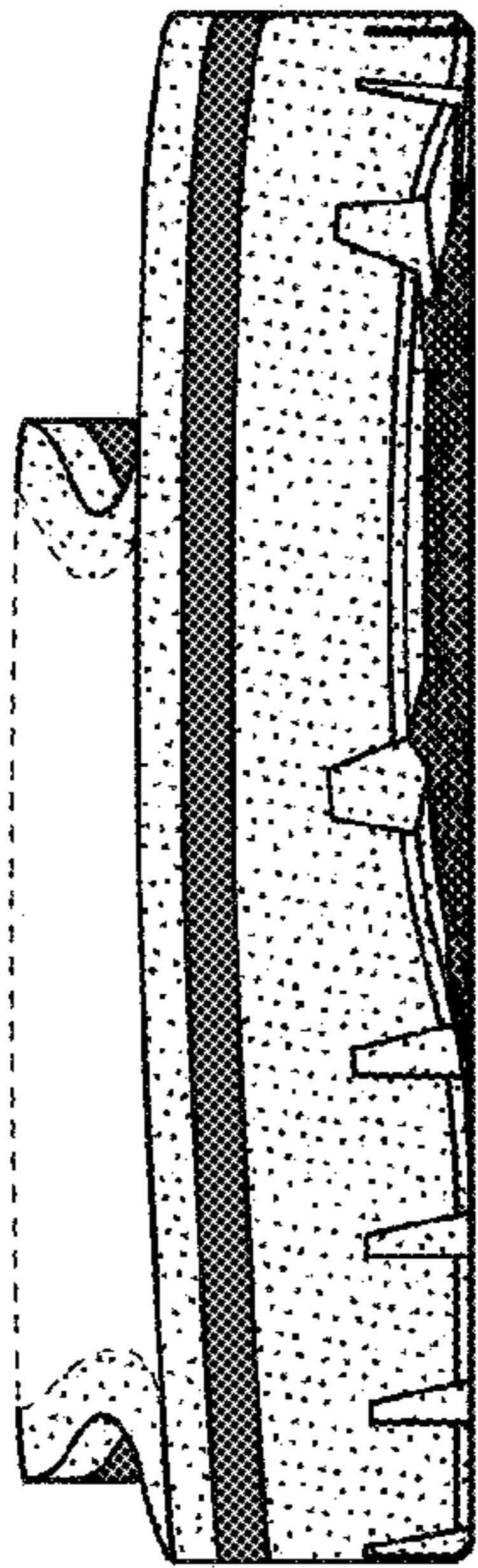

FIG. 2

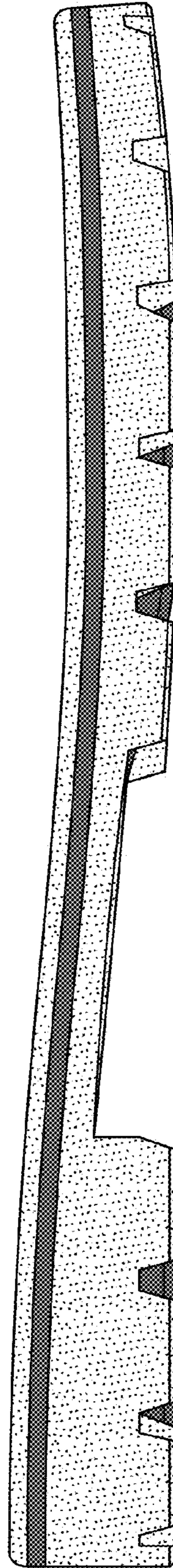

FIG. 3

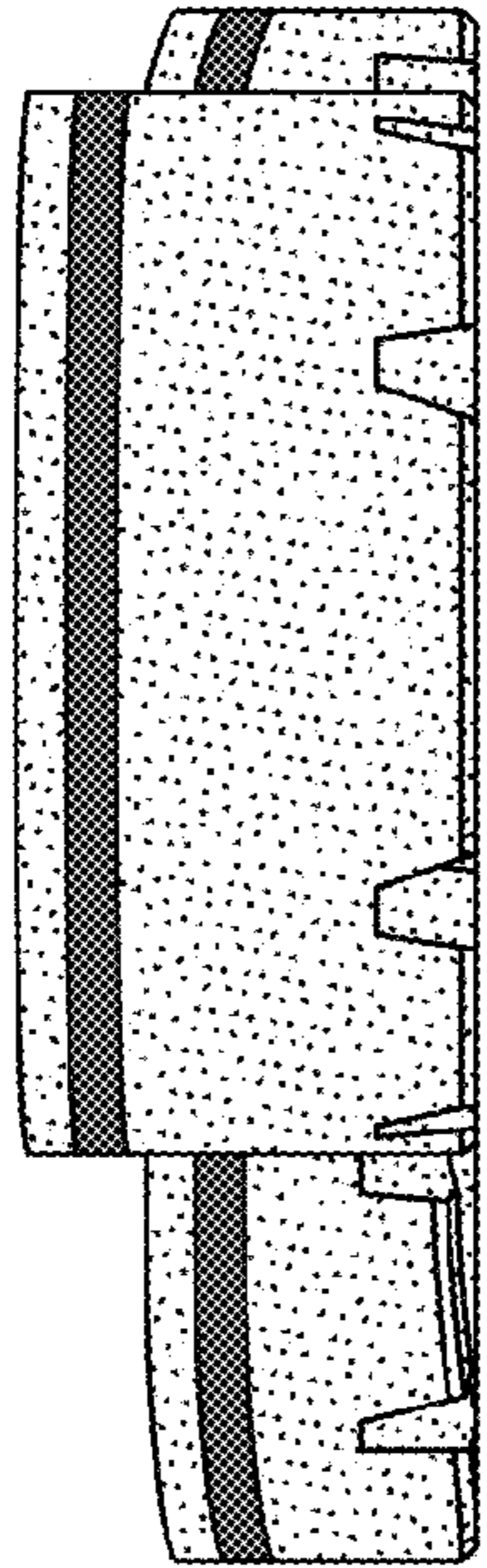

FIG. 4

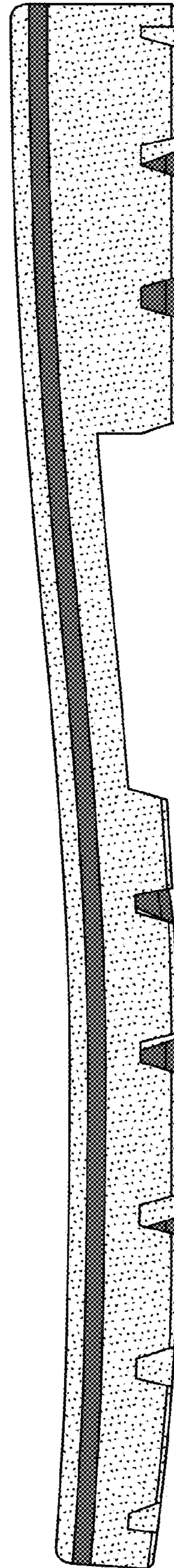

FIG. 5

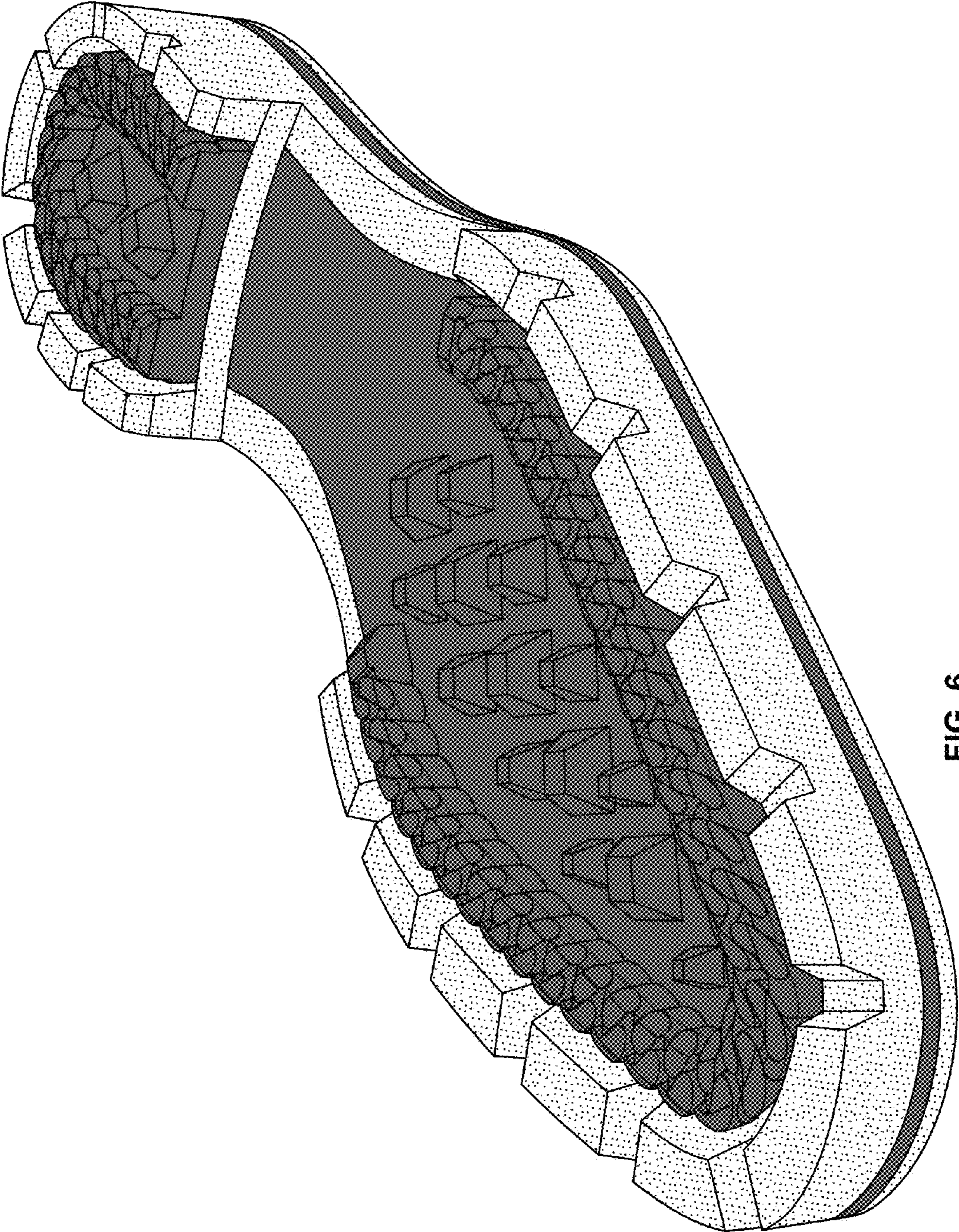

FIG. 6

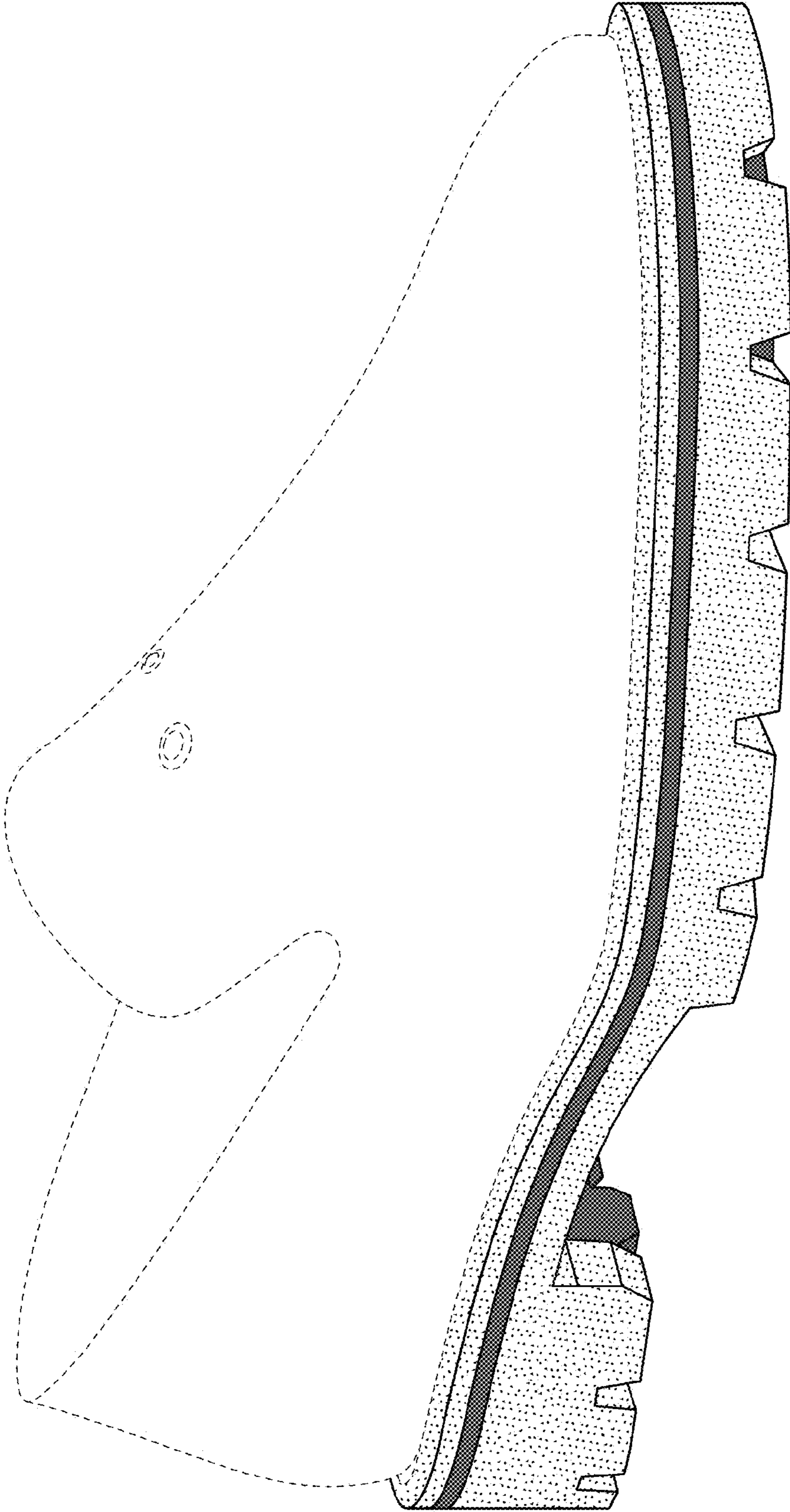

FIG. 7