



US00D831306S

(12) **United States Design Patent** (10) **Patent No.:** **US D831,306 S**
Salce, Jr. et al. (45) **Date of Patent:** **** Oct. 23, 2018**

(54) **TWO PIECE HOODED GARMENT**

(71) Applicant: **COVERALLSPORTS, LLC**, Naples, FL (US)
(72) Inventors: **Anthony Henry Salce, Jr.**, Naples, FL (US); **William F. Greenwood**, Fairfield, CT (US)

(**) Term: **15 Years**

(21) Appl. No.: **35/001,306**

(22) Filed: **Dec. 22, 2016**

(80) **Hague Agreement Data**

Int. Filing Date: **Dec. 22, 2016**
Int. Reg. No.: **DM/095870**
Int. Reg. Date: **Dec. 22, 2016**
Int. Reg. Pub. Date: **May 12, 2017**

(51) **LOC (11) Cl.** **02-02**

(52) **U.S. Cl.**
USPC **D2/743**

(58) **Field of Classification Search**
USPC D2/728, 731, 737, 739, 742, 743, 744, D2/745, 750, 828, 830, 831, 832, 834
CPC A41D 3/08; A41D 15/04; A41D 2200/20; A41D 2400/422; A41D 2400/22; A41D 27/245; A41D 3/00; B29C 65/08; B29C 66/0324; B29C 66/112; B29C 66/133; B29C 66/135; B29C 66/72941
See application file for complete search history.

(56) **References Cited**

U.S. PATENT DOCUMENTS

D262,155 S * 12/1981 Schjott D2/831
D279,042 S * 6/1985 Aquilina 2/79

5,148,002 A * 9/1992 Kuo H01Q 1/273 219/211
D593,280 S * 6/2009 Netterville D2/731
D620,684 S * 8/2010 Lubell D2/728
D621,132 S * 8/2010 Crisp D2/831
D627,540 S * 11/2010 Claeys D2/750
D672,531 S * 12/2012 Keifer D2/750
D684,749 S * 6/2013 Reisler D2/828
D688,848 S * 9/2013 Hawthorne D2/831
D729,497 S * 5/2015 Orehek D2/739
D731,750 S * 6/2015 Radford D2/739
D736,496 S * 8/2015 Gonzalez D2/750
D759,350 S * 6/2016 Sorensen D2/831
D787,160 S * 5/2017 Crowe D2/750
D802,886 S * 11/2017 Salce, Jr. D2/831

* cited by examiner

Primary Examiner — George D. Kirschbaum
Assistant Examiner — Jennifer L. Watkins

(57) **CLAIM**

The ornamental design for a two piece hooded garment, as shown and described.

DESCRIPTION

- 1. Two piece hooded garment
- 1.1 : Perspective
- 1.2 : Left
- 1.3 : Right
- 1.4 : Front
- 1.5 : Back
- 1.6 : Top
- 1.7 : Bottom

Figs. 1.1-1.7 described in the legends below shown the claimed design; the broken lines in the figures are for the purpose of illustrating portions of the two-piece hooded garment and form no part of the claimed design.

1 Claim, 7 Drawing Sheets

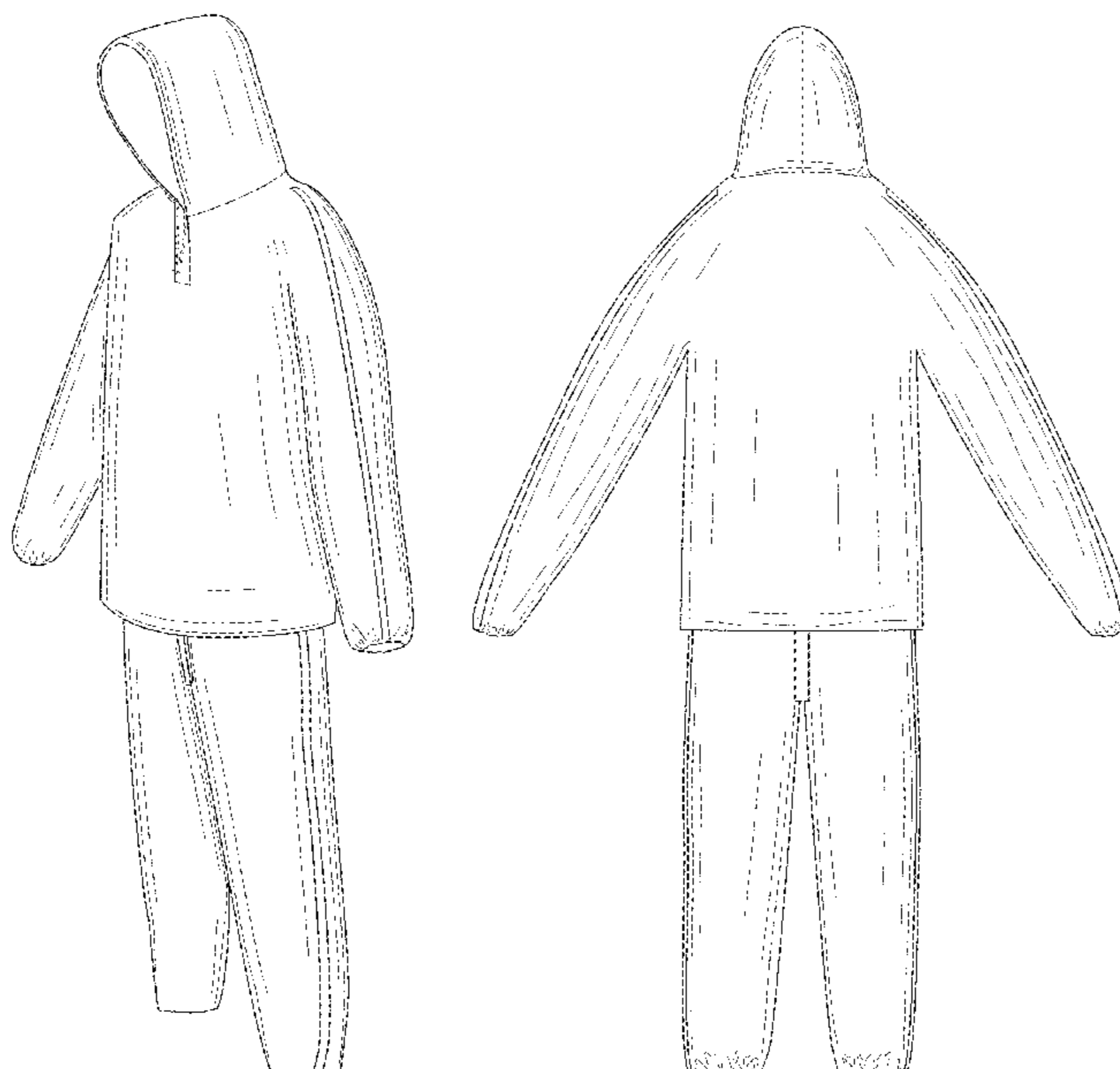

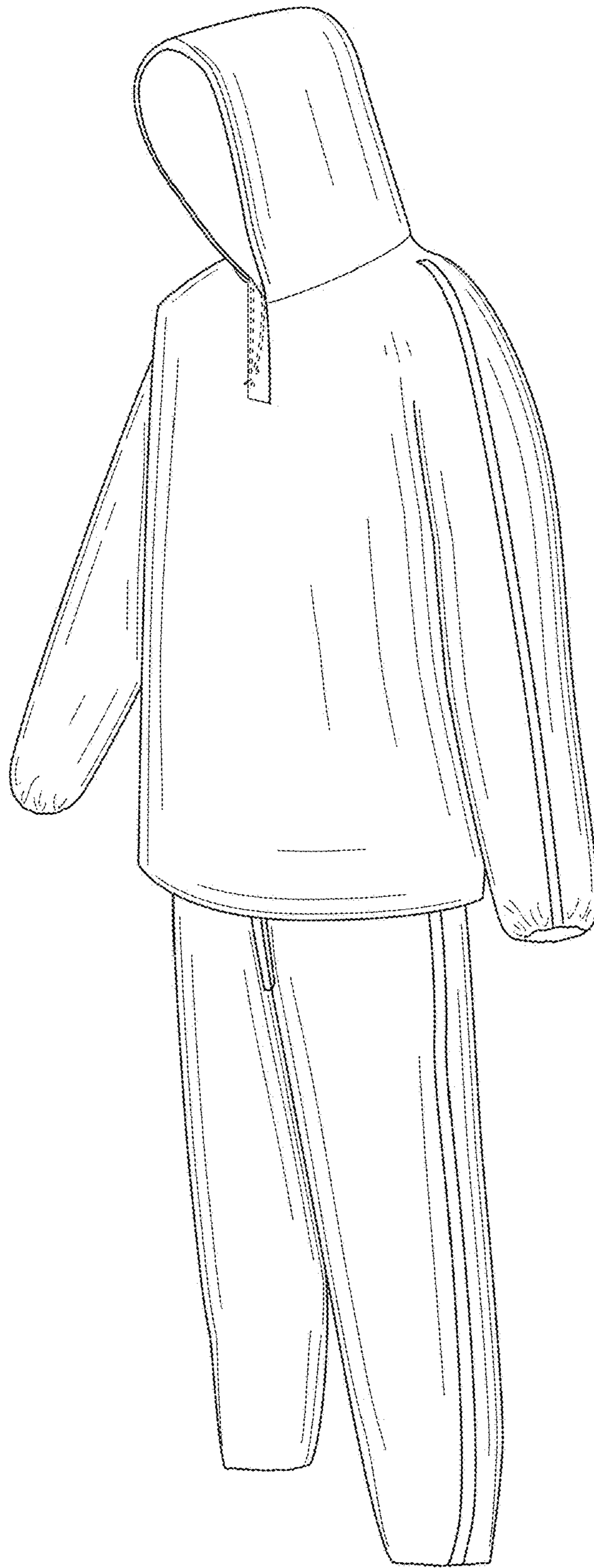

FIG. 1.1

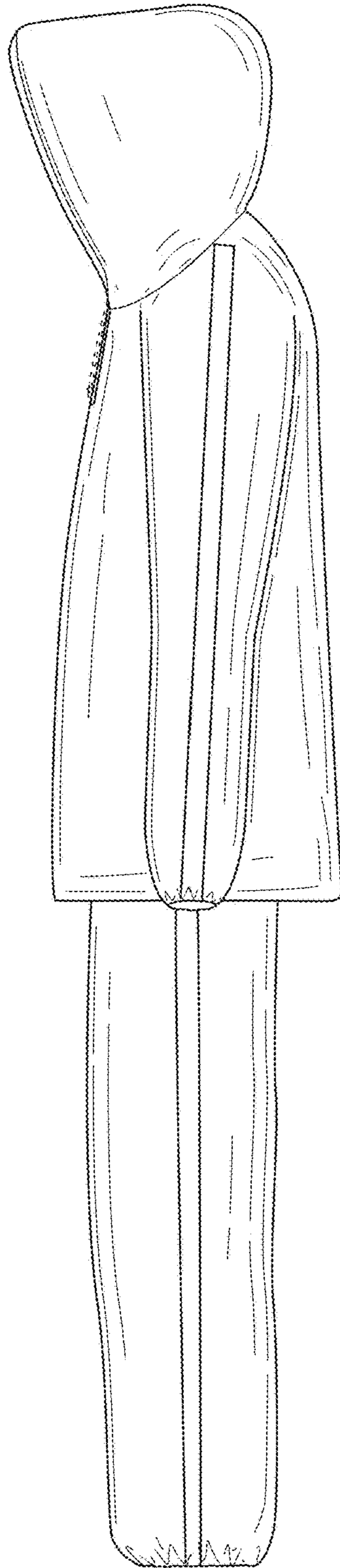

FIG. 1.2

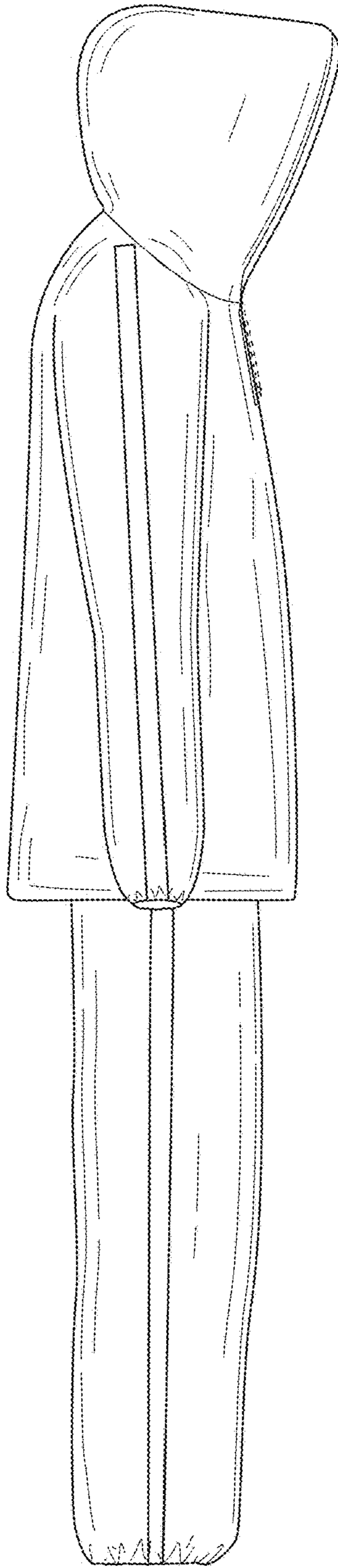

FIG. 1.3

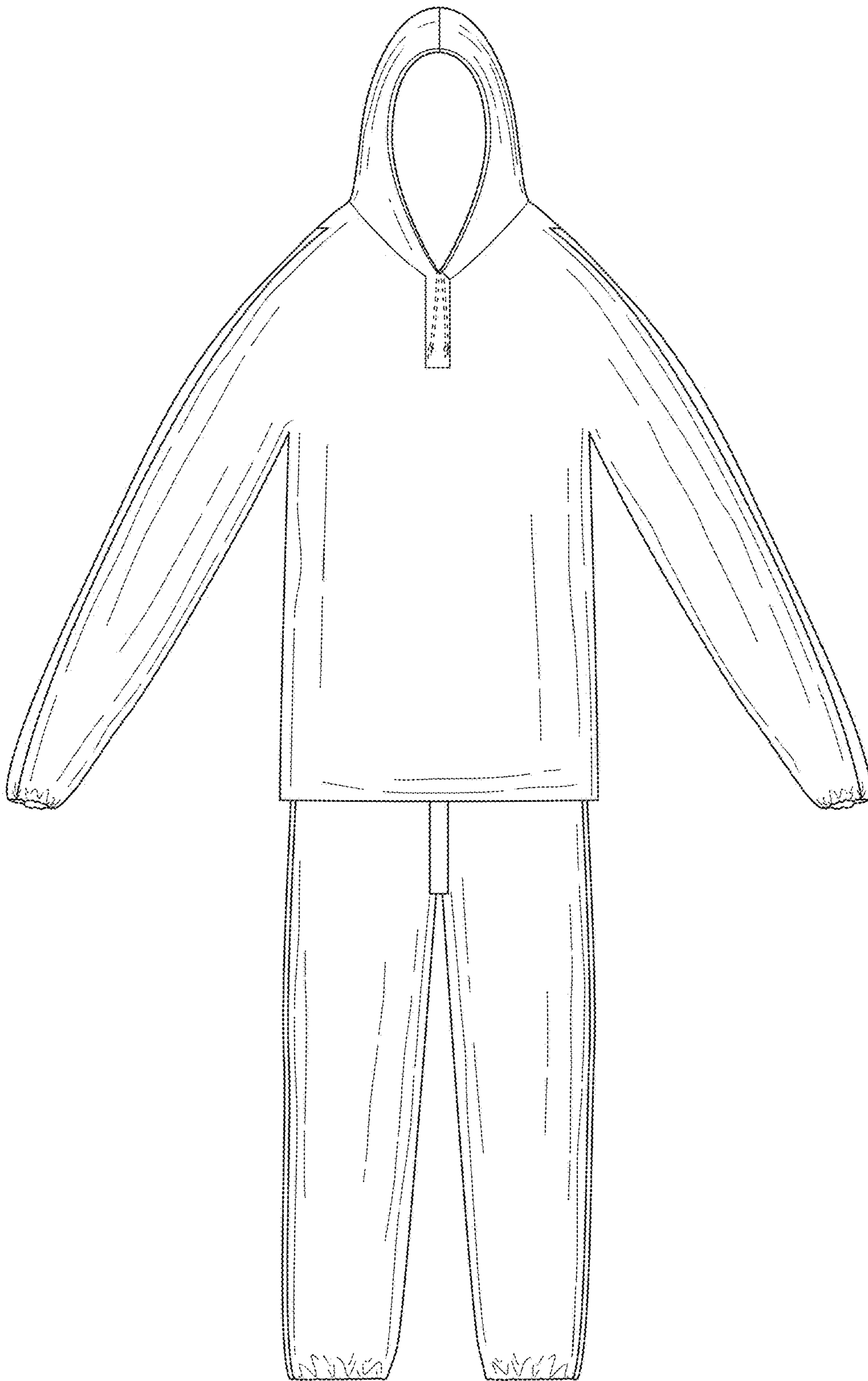

FIG. 1.4

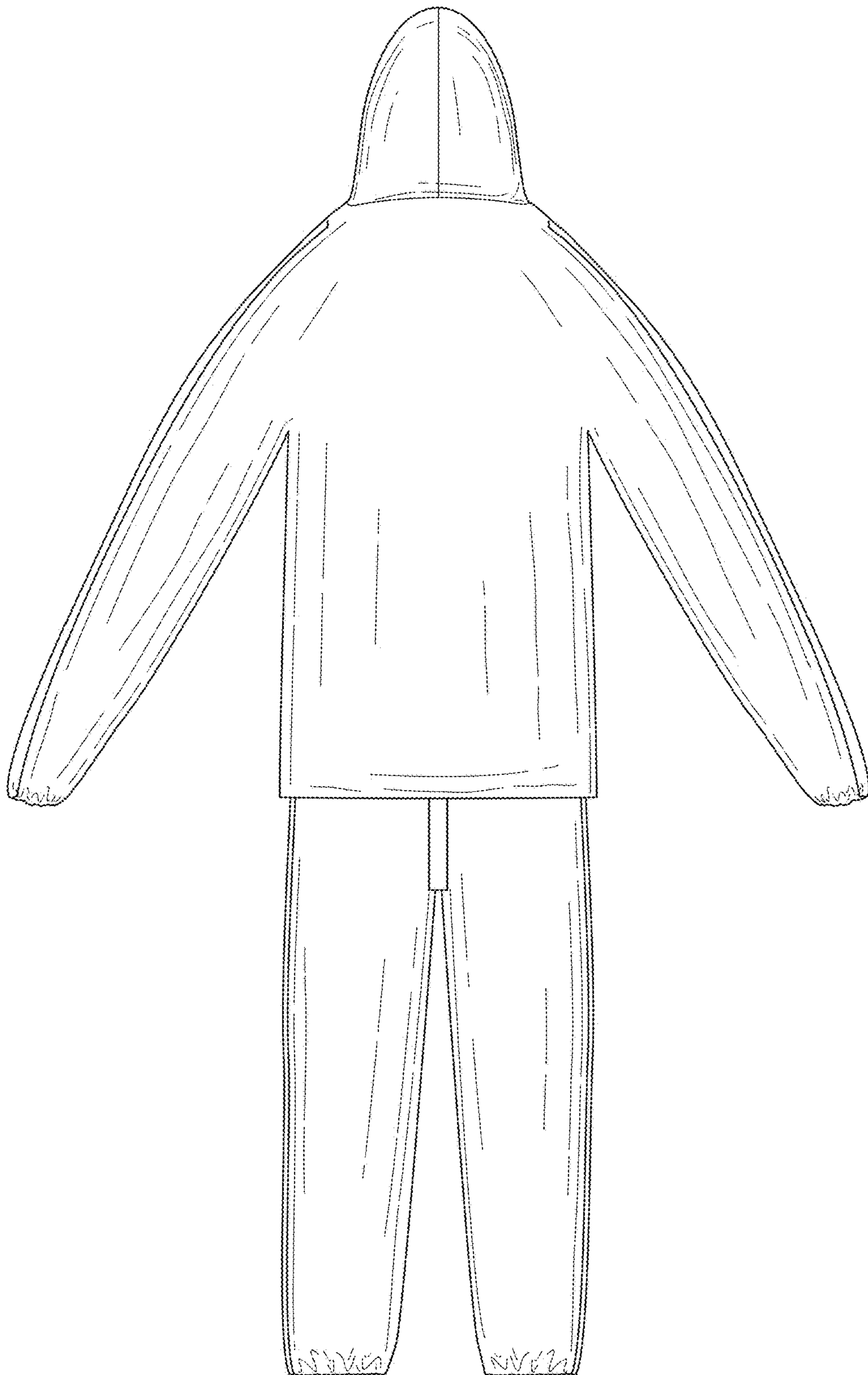

FIG. 1.5

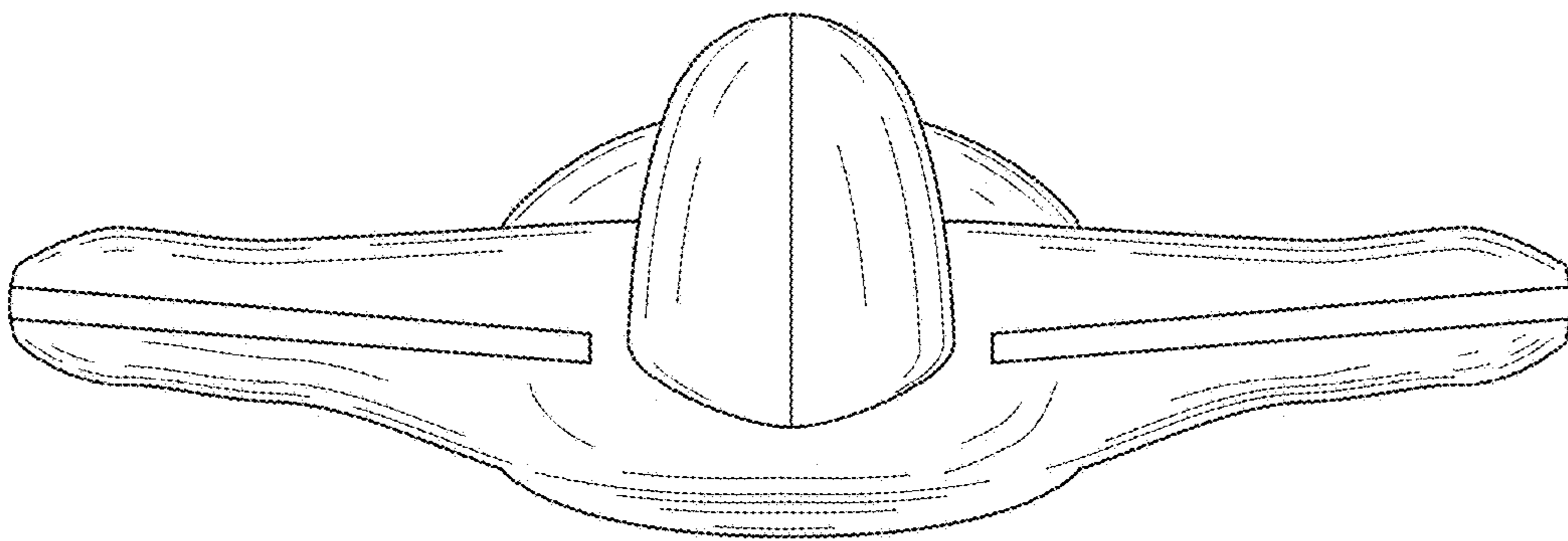

FIG. 1.6

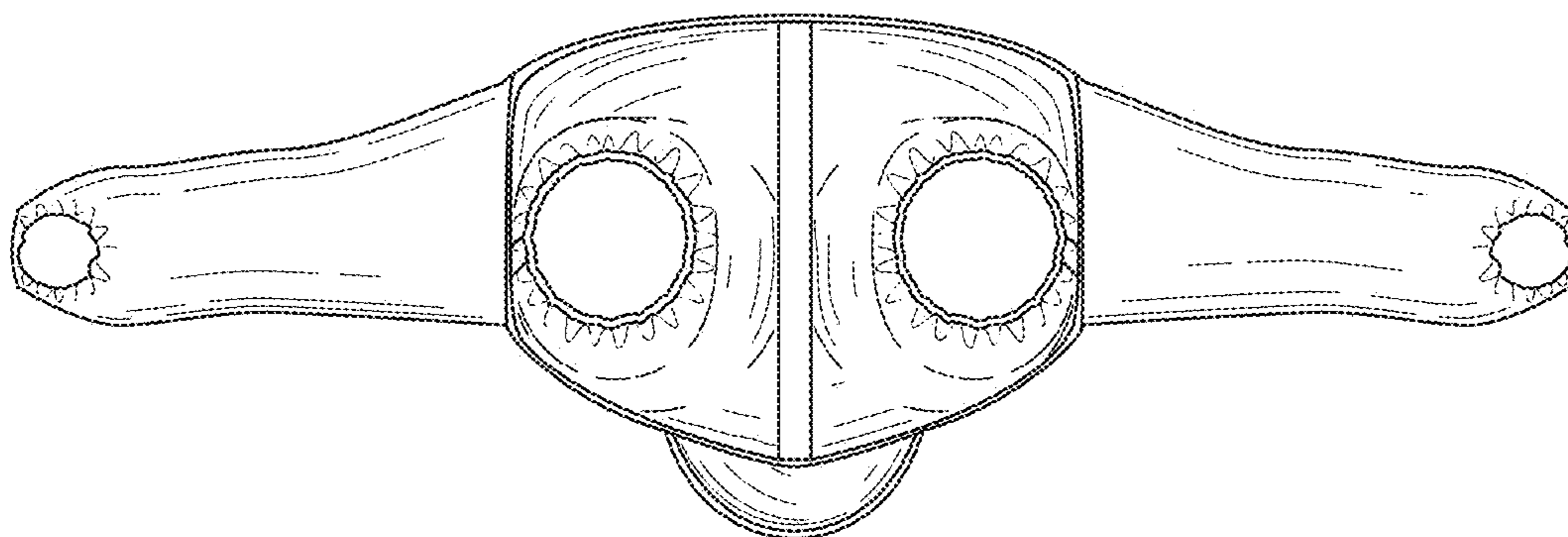

FIG. 1.7