



US00D831118S

(12) **United States Design Patent** (10) **Patent No.:** **US D831,118 S**
Yoon et al. (45) **Date of Patent:** **** Oct. 16, 2018**

(54) **DIGITAL SIGNAGE** G09F 15/0006; G09F 15/0075; B63H 1/14; B63H 1/24; B63H 1/26

(71) Applicant: **LG ELECTRONICS INC.**, Seoul (KR) See application file for complete search history.

(72) Inventors: **Sangwon Yoon**, Seoul (KR); **Yeojeong Choi**, Seoul (KR); **Hongseok Kim**, Seoul (KR)

(56) **References Cited**

U.S. PATENT DOCUMENTS

265,841 A *	10/1882	Marteeny	G09F 7/22 40/479
574,411 A *	1/1897	Gassett	B63H 1/24 416/142
1,596,357 A *	8/1926	Jenkins	G09F 7/22 40/479
D322,096 S *	12/1991	Adams	G09F 7/22 D20/21
D417,241 S *	11/1999	Frey	G09F 7/22 D20/10
D599,408 S *	9/2009	Wormser	B63H 1/24 D20/21

(73) Assignee: **LG ELECTRONICS INC.**, Seoul (KR)

(**) Term: **15 Years**

(21) Appl. No.: **35/503,315**

(22) Filed: **Jan. 4, 2017**

(80) **Hague Agreement Data**

Int. Filing Date: **Jan. 4, 2017**
Int. Reg. No.: **DM/094178**
Int. Reg. Date: **Jan. 4, 2017**
Int. Reg. Pub. Date: **Jul. 7, 2017**

* cited by examiner

Primary Examiner — Mary Ann Calabrese
(74) *Attorney, Agent, or Firm* — Birch, Stewart, Kolasch & Birch, LLP

(30) **Foreign Application Priority Data**

Jul. 5, 2016 (KR) 30-2016-0032786

(51) **LOC (11) Cl.** **20-03**

(52) **U.S. Cl.**
USPC **D20/10; D20/42**

(58) **Field of Classification Search**
USPC D20/10, 16, 17, 19, 21, 39, 41, 42, 99;
D6/301; D10/113.4; D14/126, 307, 371;
D26/88

CPC . G09F 1/10; G09F 1/1012; G09F 7/00; G09F 7/18; G09F 7/22; G09F 9/00; G09F 9/3026; G09F 9/305; G09F 9/33; G09F 9/35; G09F 11/00; G09F 2011/027; G09F 13/00; G09F 13/02; G09F 13/04; G09F 13/0413; G09F 13/16; G09F 13/165; G09F 13/20; G09F 13/0022; G09F 2013/0436; G09F 2013/184; G09F 2013/222; G09F 2013/225; G09F 15/00;

(57) **CLAIM**

The ornamental design for a digital signage, as shown and described.

DESCRIPTION

- 1. Digital signage
- 1.1 : Perspective
- 1.2 : Front
- 1.3 : Left
- 1.4 : Top

The reproduction 1.1 is a perspective view of the digital signage; reproduction 1.2 is a front view thereof where the back view is a mirror image; reproduction 1.3 is a left view thereof where the right view is a mirror image; reproduction 1.4 is a top view thereof where the bottom view is a mirror image.

1 Claim, 4 Drawing Sheets

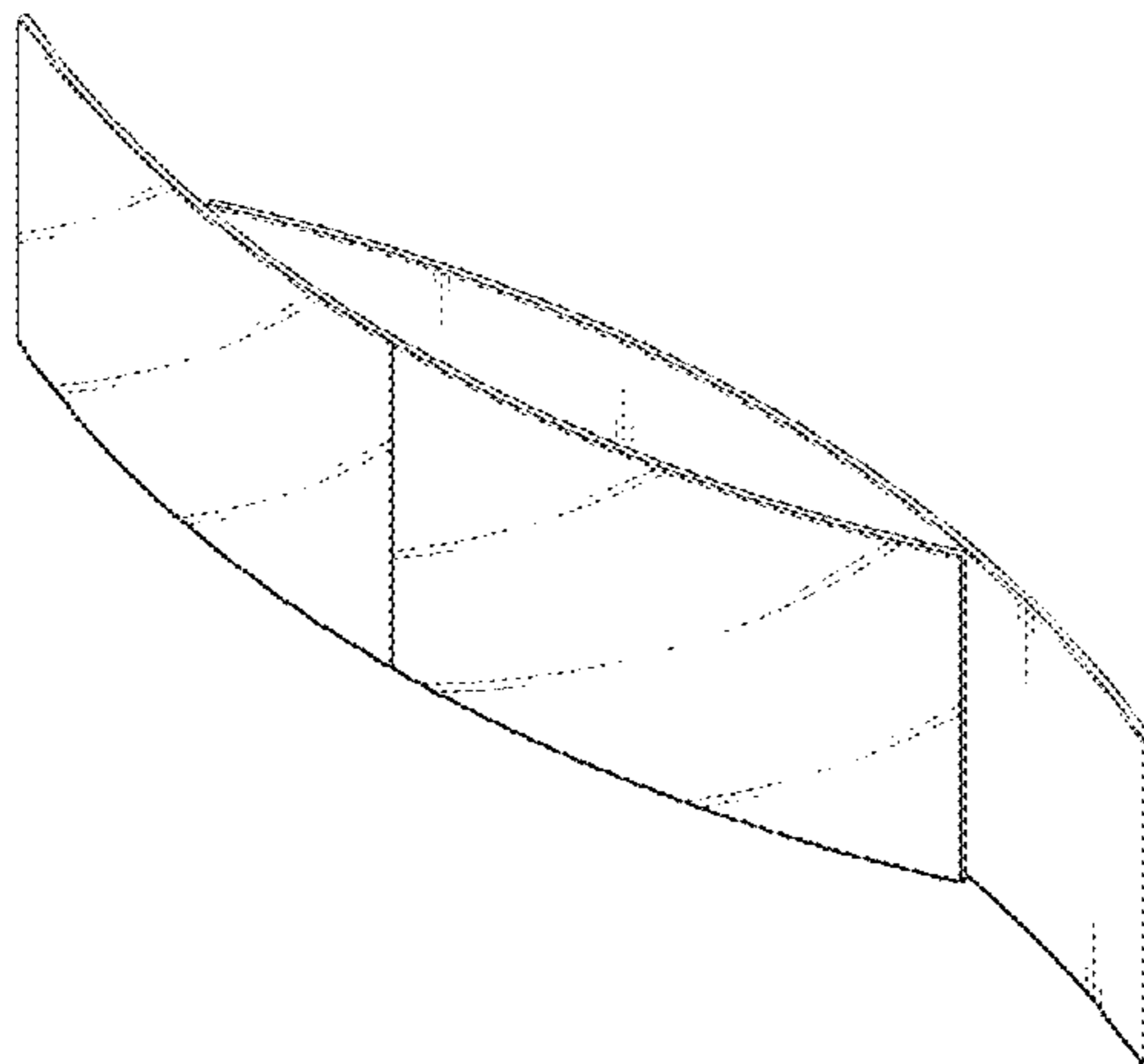

1.1

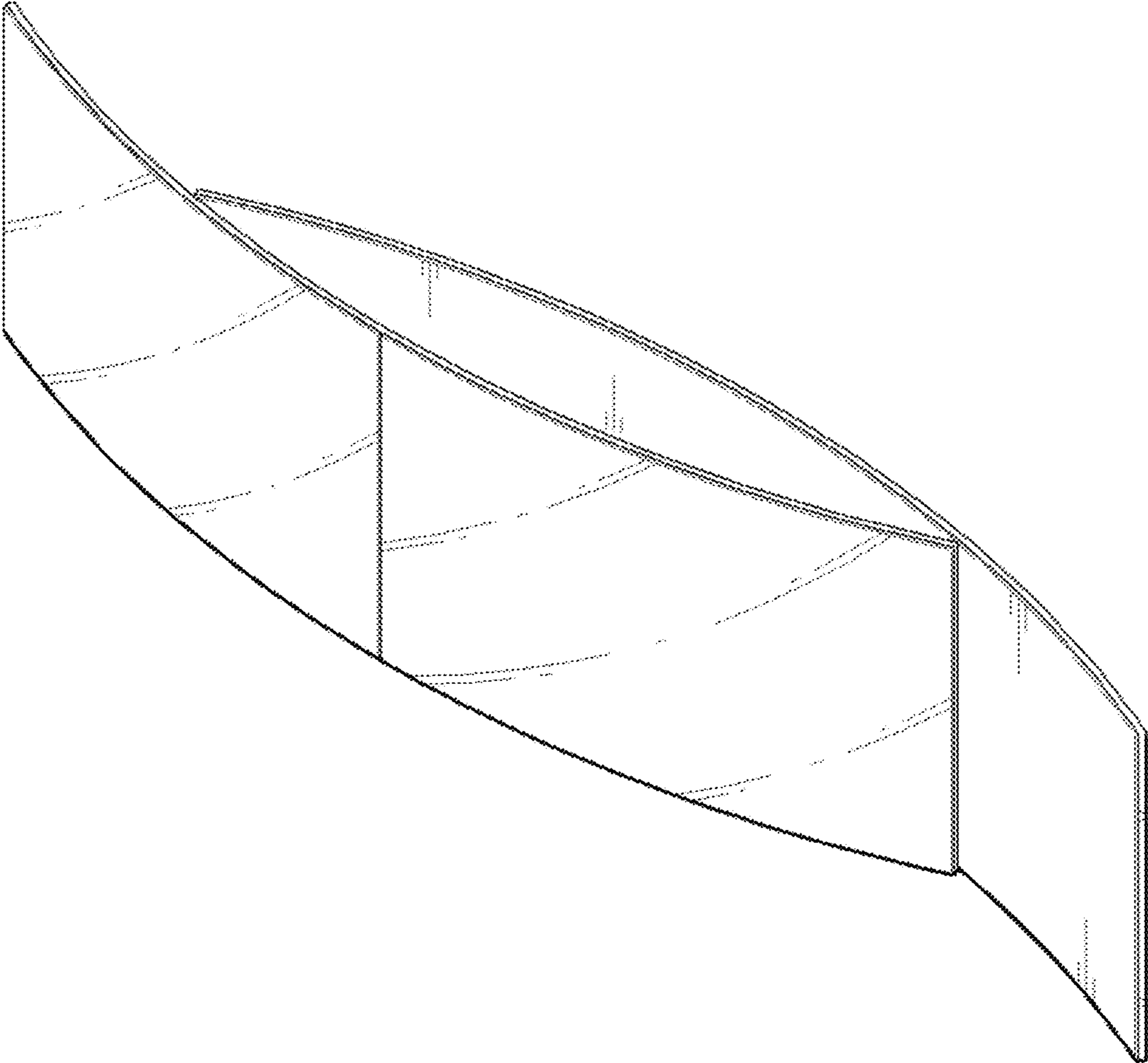

1.2

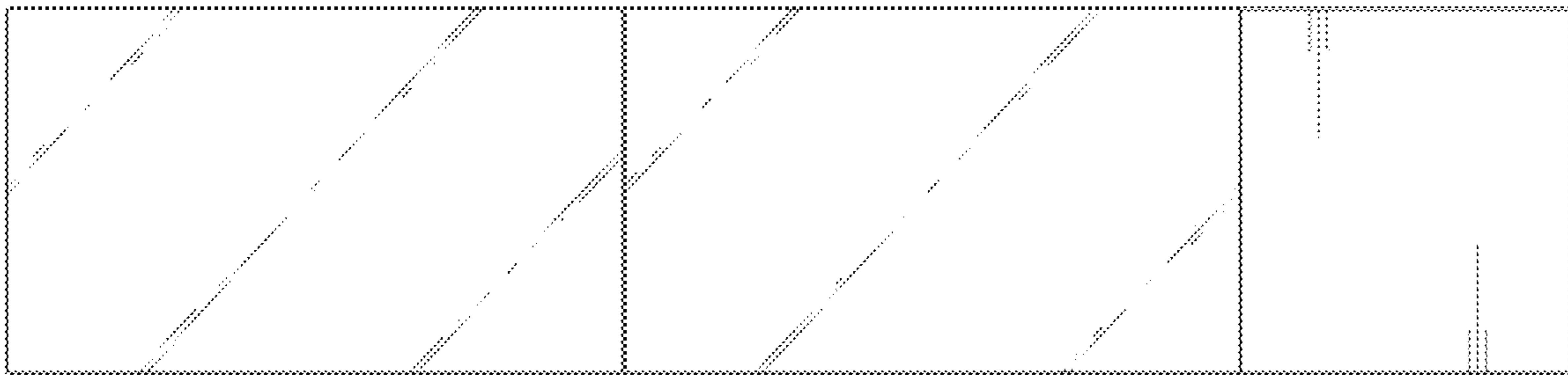

1.3

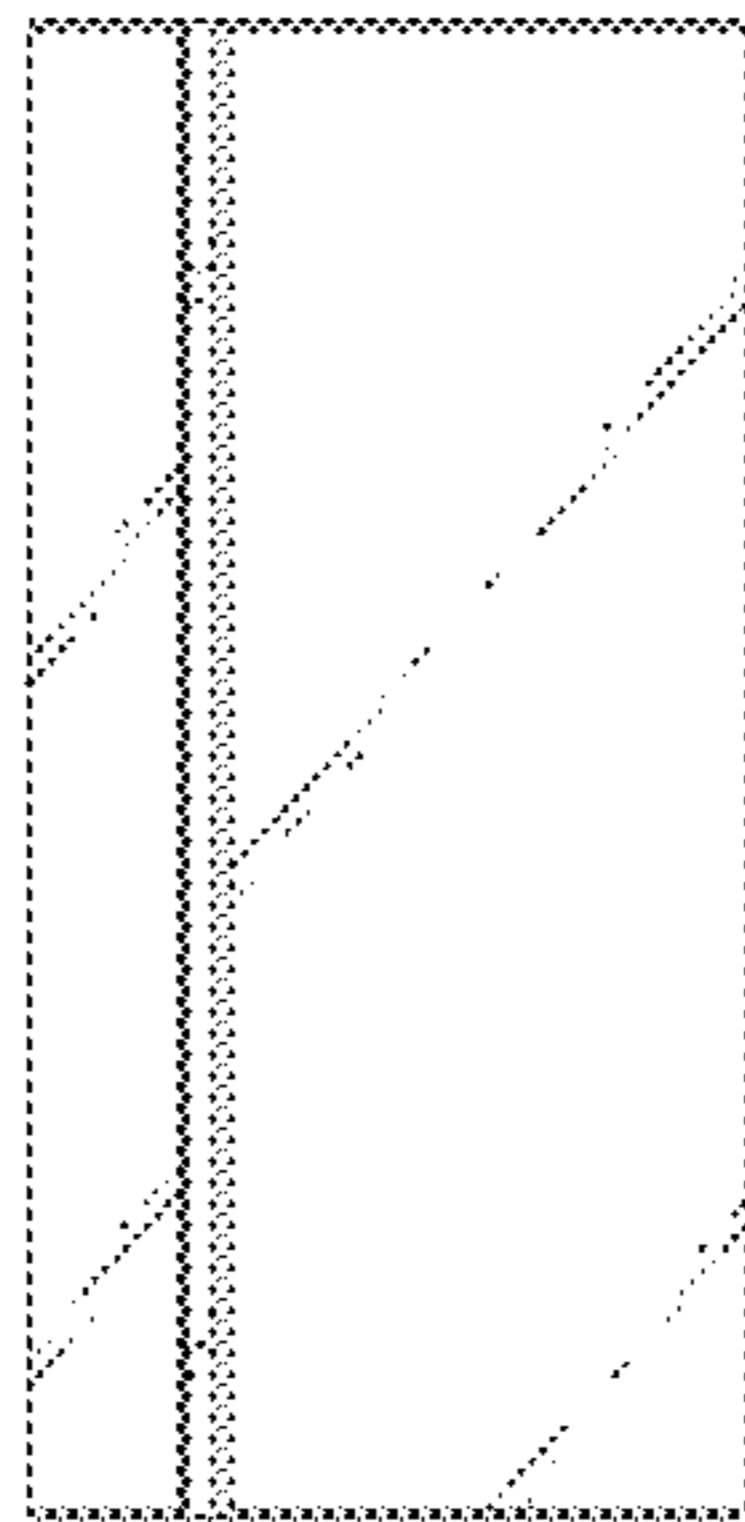

1.4

