



US00D831085S

(12) **United States Design Patent**
Sakka et al.

(10) **Patent No.:** **US D831,085 S**

(45) **Date of Patent:** **** Oct. 16, 2018**

(54) **SUBSTRATE PROCESSING UNIT**

FOREIGN PATENT DOCUMENTS

(71) Applicant: **Hitachi High-Technologies Corporation**, Minato-ku, Tokyo (JP)

JP D1456090 S 11/2015
JP D1456479 S 11/2015

(72) Inventors: **Yusaku Sakka**, Tokyo (JP); **Hiromichi Kawasaki**, Tokyo (JP)

* cited by examiner

(73) Assignee: **Hitachi High-Technologies Corporation**, Tokyo (JP)

Primary Examiner — Mitchell I. Siegel

Assistant Examiner — Khawaja Anwar

(74) *Attorney, Agent, or Firm* — Crowell & Moring LLP

(**) Term: **15 Years**

(21) Appl. No.: **29/606,718**

(22) Filed: **Jun. 7, 2017**

(30) **Foreign Application Priority Data**

Dec. 9, 2016 (JP) 2016-026821

(51) **LOC (11) Cl.** **15-03**

(52) **U.S. Cl.**
USPC **D15/199**

(58) **Field of Classification Search**

USPC D15/138, 199; D13/182, 184, 199
CPC H05H 1/2406; H05H 2001/2412; H05H 2001/2418

See application file for complete search history.

(56) **References Cited**

U.S. PATENT DOCUMENTS

D556,226 S	*	11/2007	Jennings	D15/199
D581,438 S	*	11/2008	Liu	D15/199
D623,673 S	*	9/2010	Duer	D15/199
D675,172 S	*	1/2013	Tiner	D13/199
D785,578 S	*	5/2017	Kim	D13/182
D804,556 S	*	12/2017	Harada	D15/144.1
D805,044 S	*	12/2017	Sakai	D13/182
D808,350 S	*	1/2018	Hart	D13/182
D811,457 S	*	2/2018	Sakai	D15/199

(57) **CLAIM**

The ornamental design for a substrate processing unit, as shown and described.

DESCRIPTION

This application contains subject matter related to the following co-pending U.S. design patent applications:

Application Ser. No. 29/606,724, filed herewith and entitled "Substrate Processing Unit"; and

Application Ser. No. 29/606,730, filed herewith and entitled "Substrate Processing Unit".

FIG. 1 is a front, top and right side perspective view of a substrate processing unit according to the design;

FIG. 2 is a front elevational view thereof;

FIG. 3 is a rear elevational view thereof;

FIG. 4 is a right side elevational view thereof;

FIG. 5 is a left side elevational view thereof;

FIG. 6 is a top plan view thereof;

FIG. 7 is a bottom plan view thereof; and,

FIG. 8 is another perspective view thereof, shown with an unclaimed cover.

The broken lines in the figures depict unclaimed portions of the substrate processing unit and form no part of the claimed design.

1 Claim, 8 Drawing Sheets

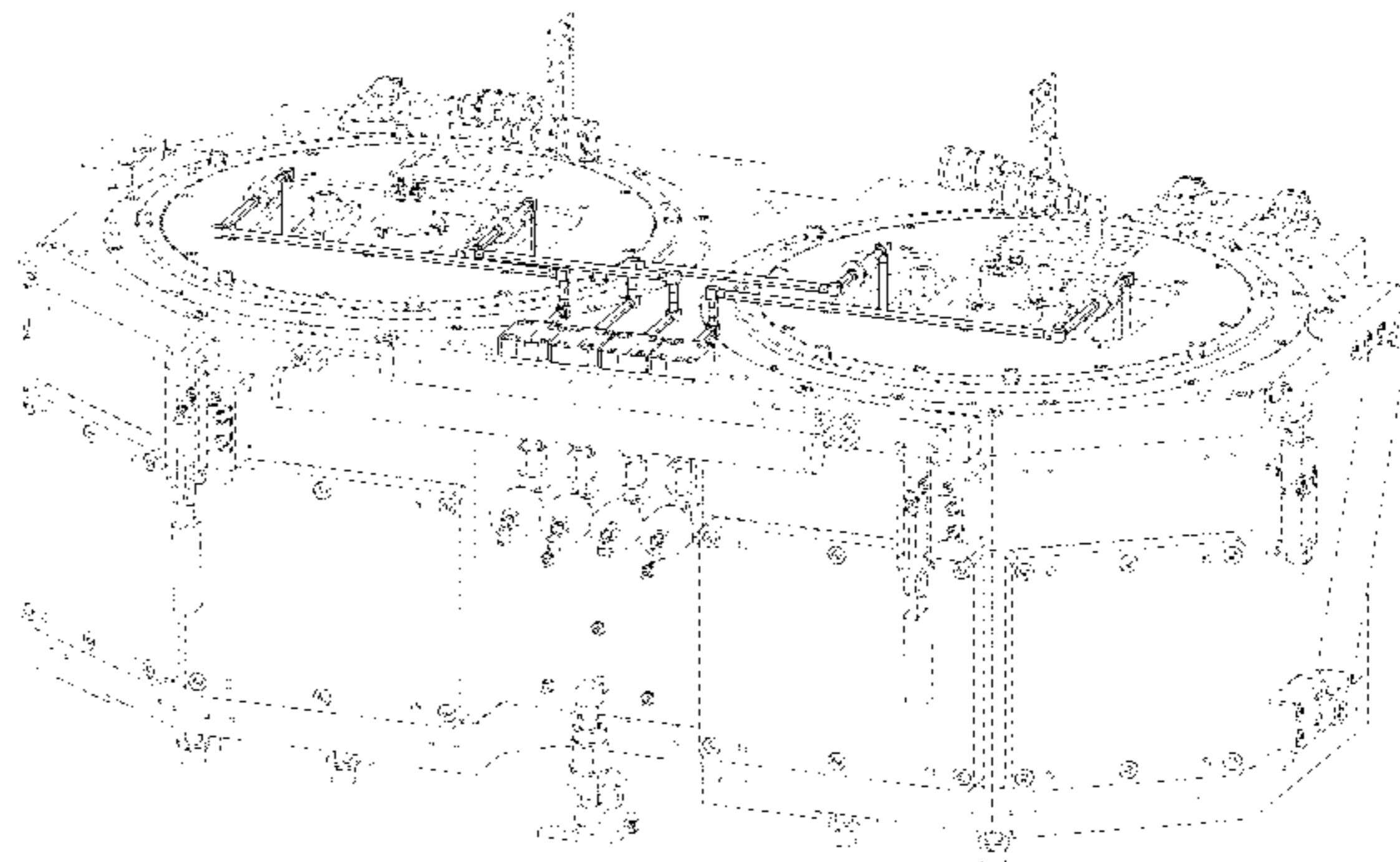
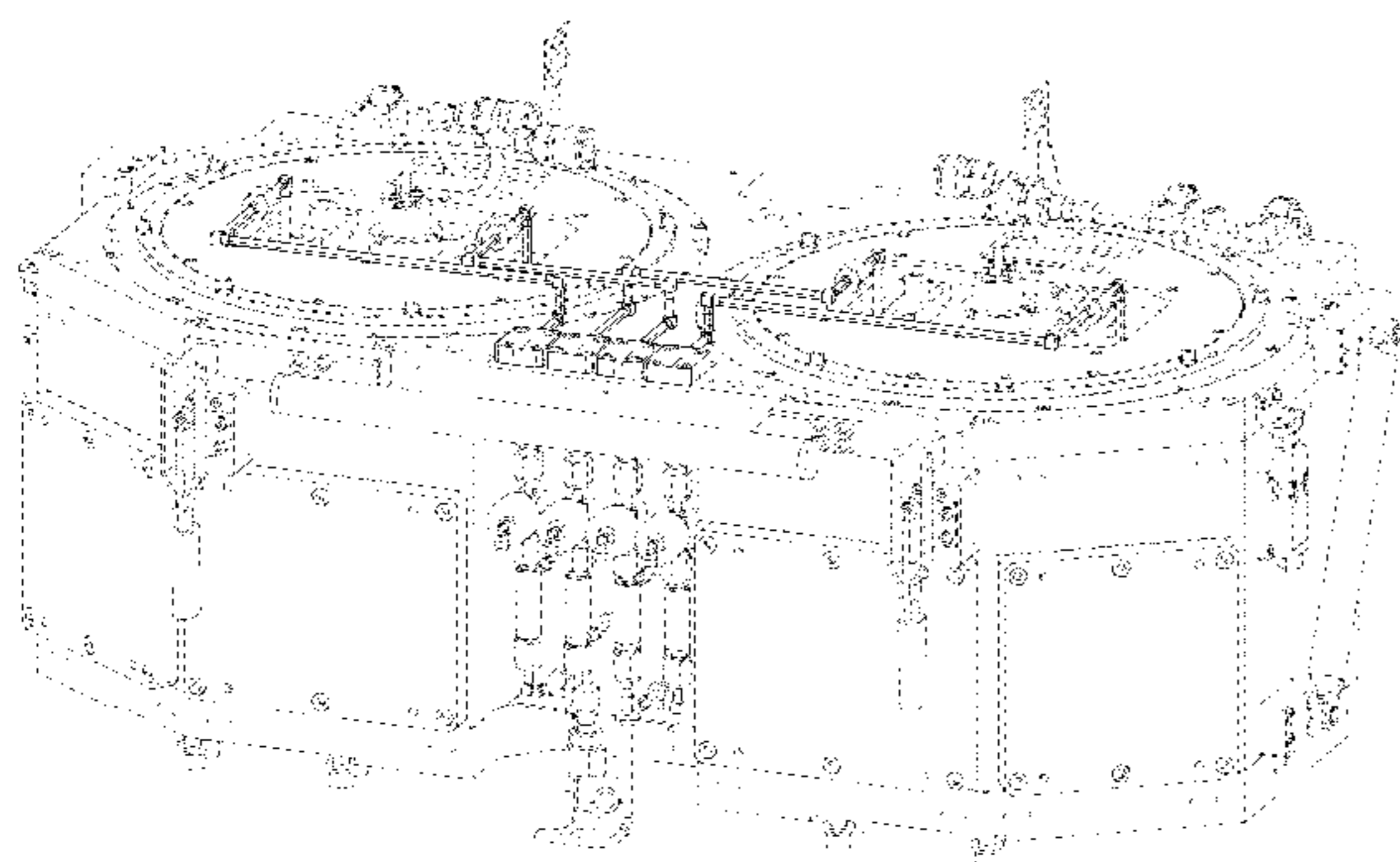

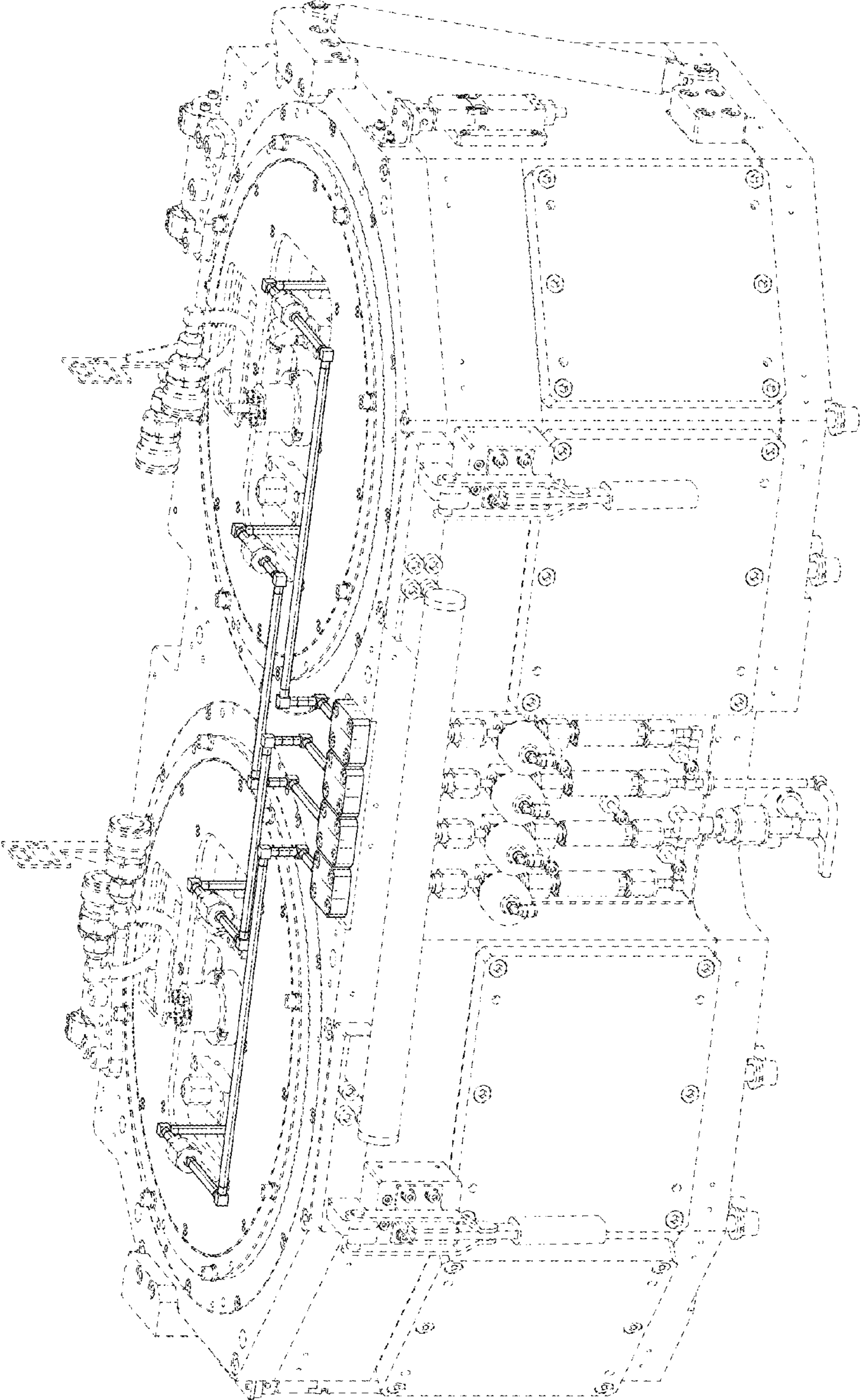

FIG. 1

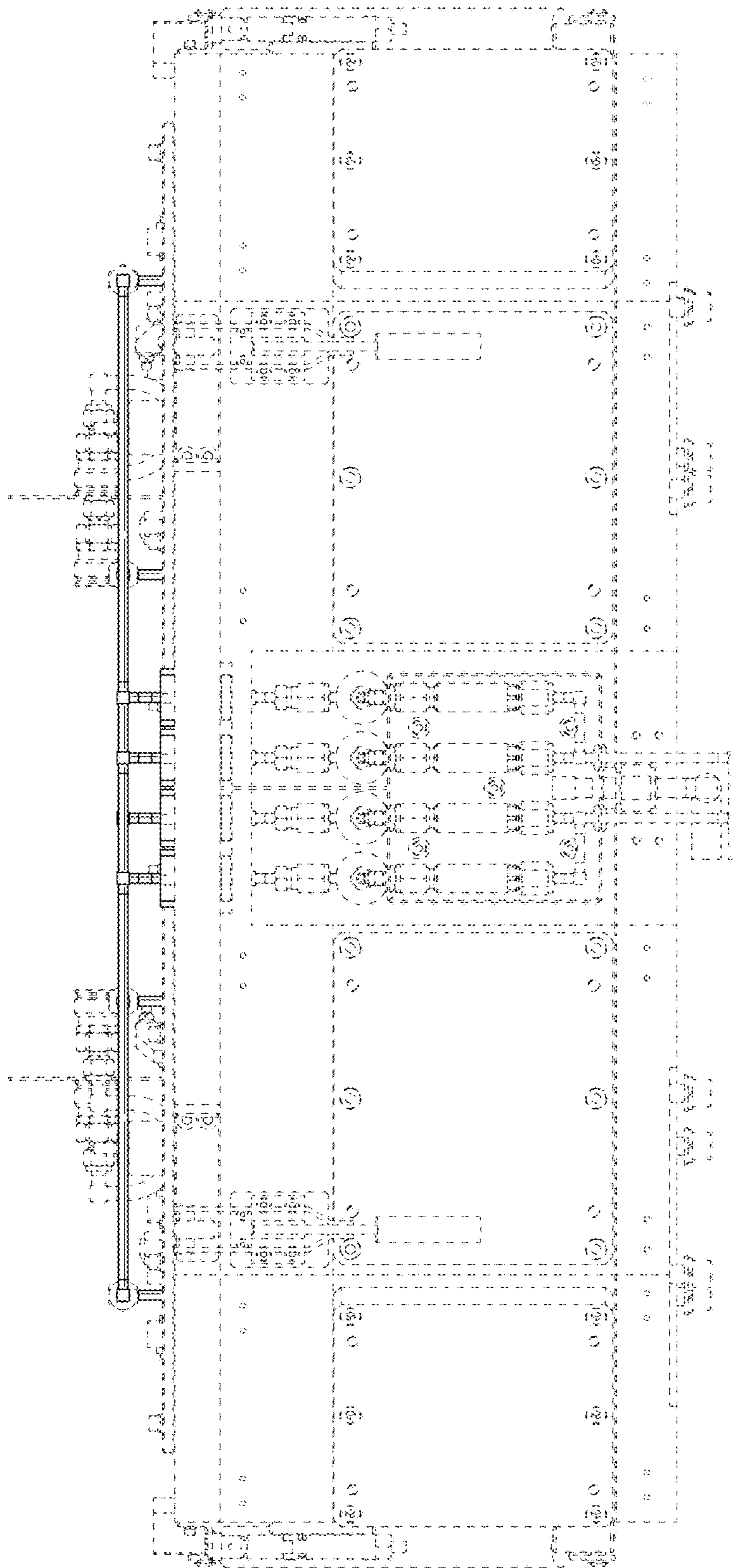

FIG. 2

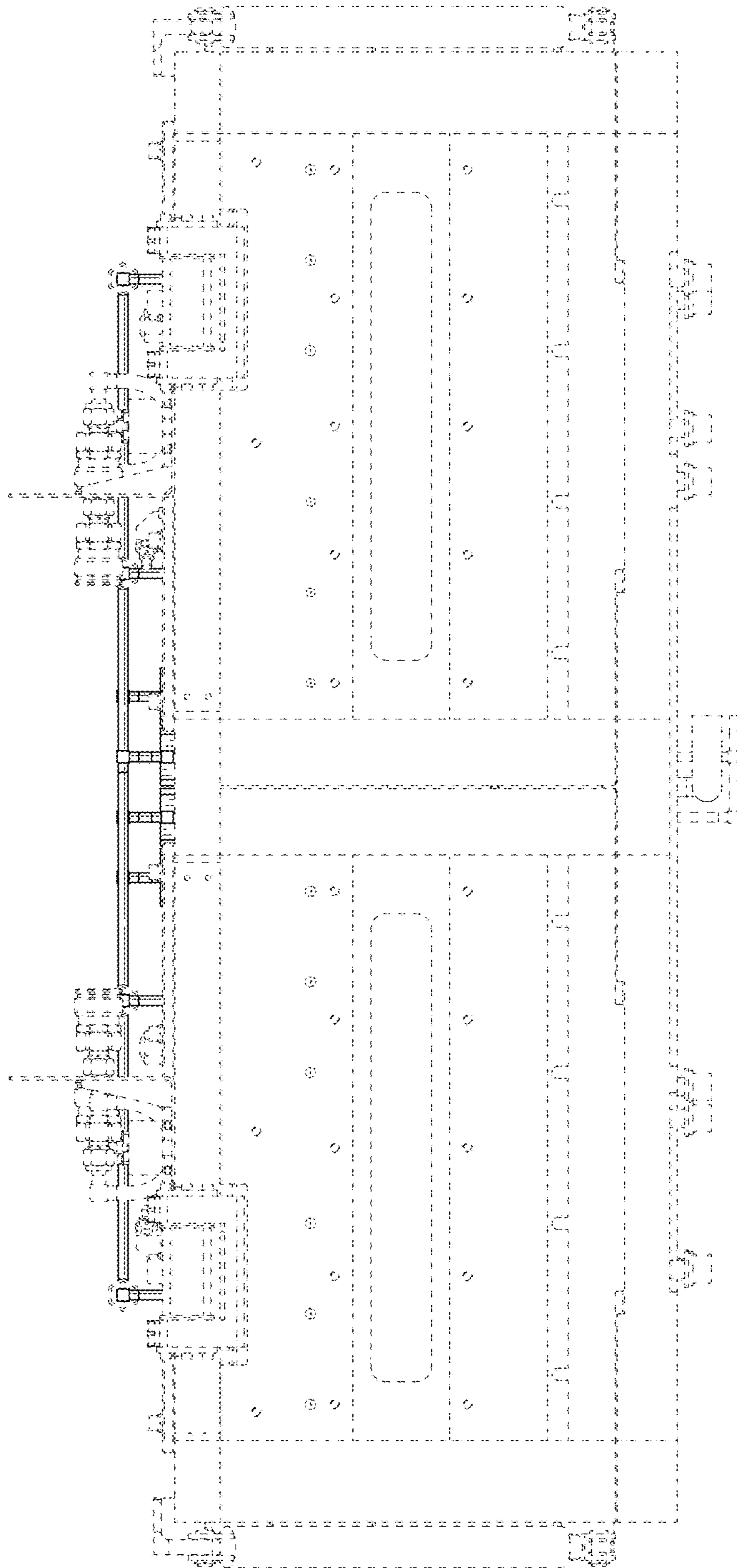

FIG. 3

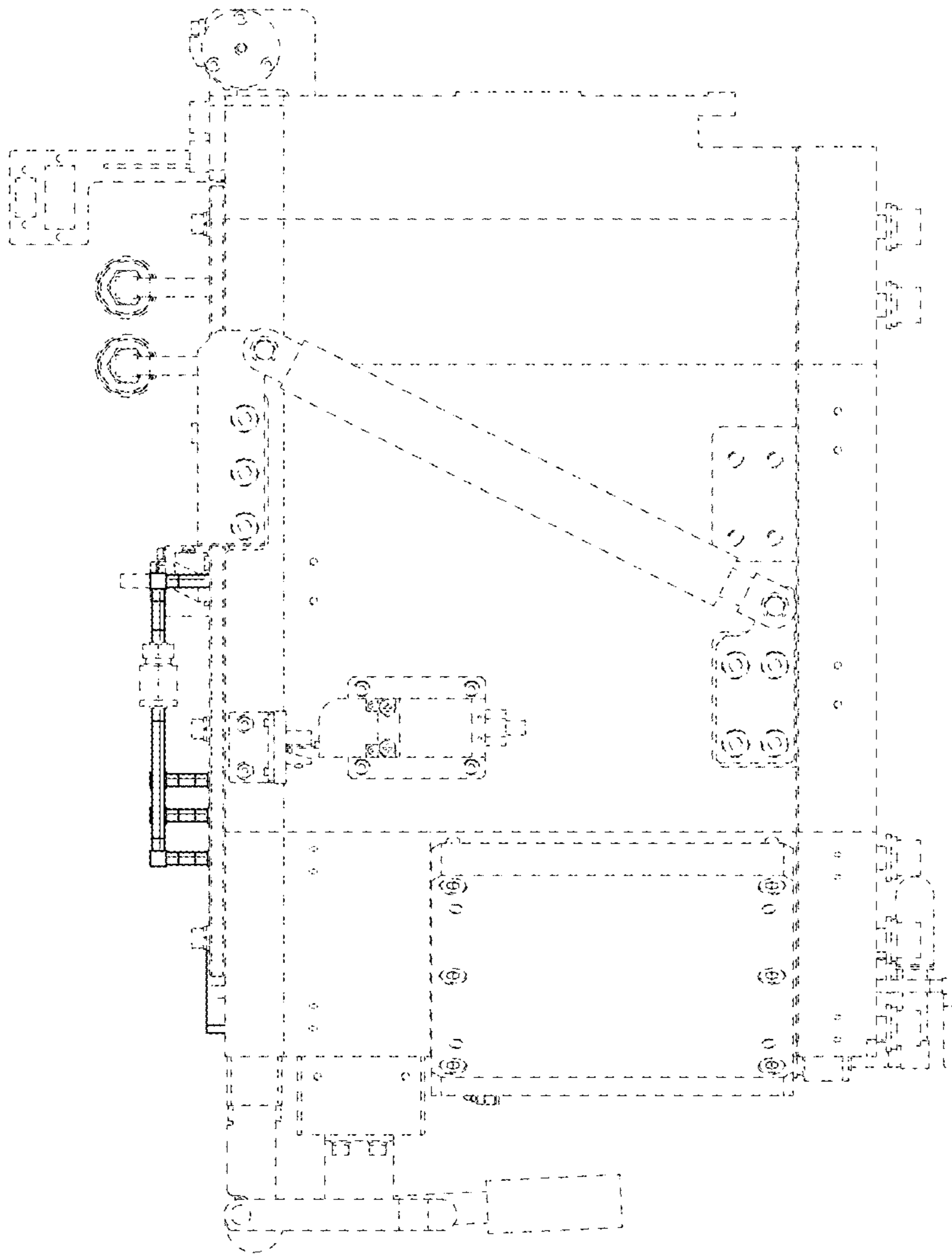

FIG. 4

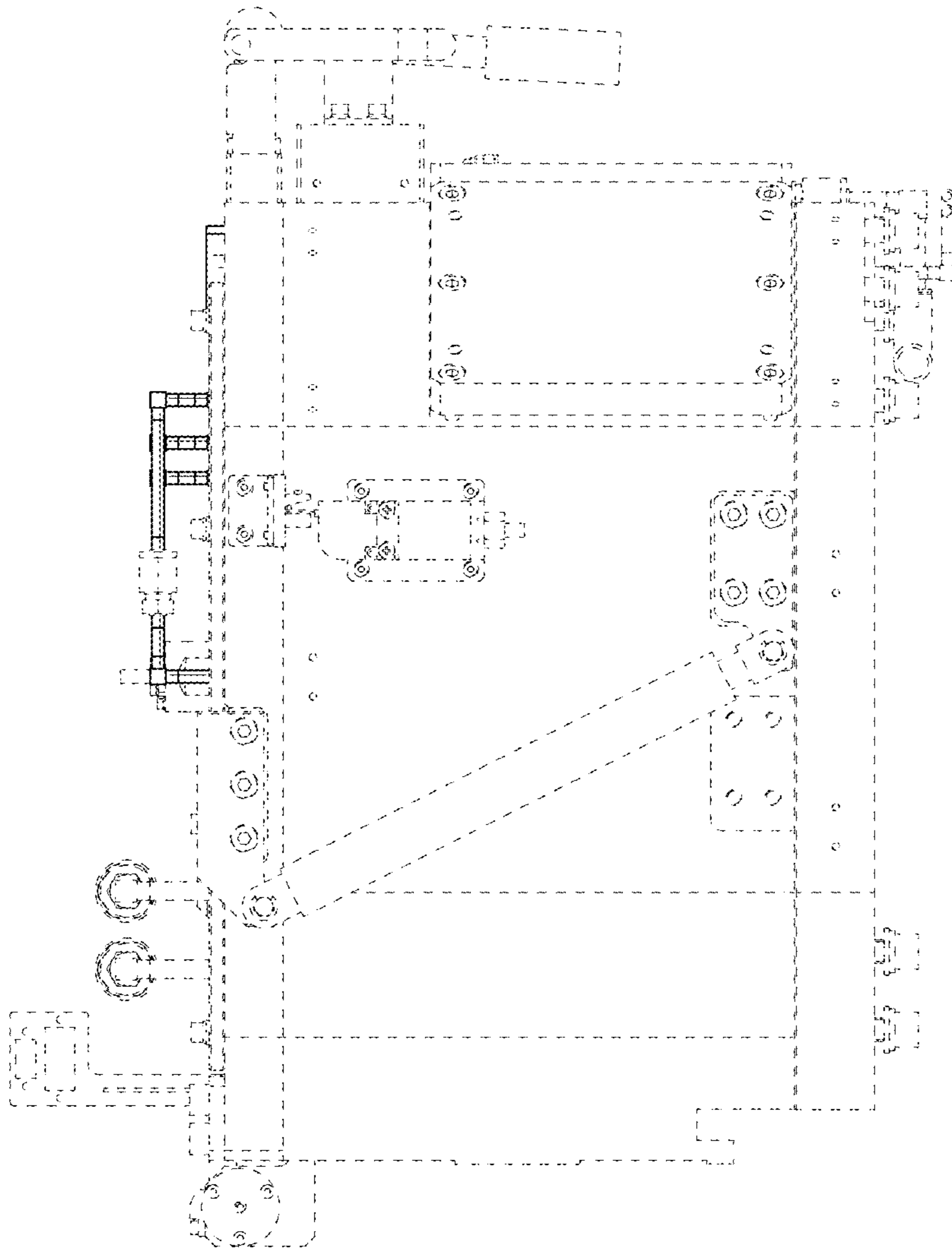

FIG. 5

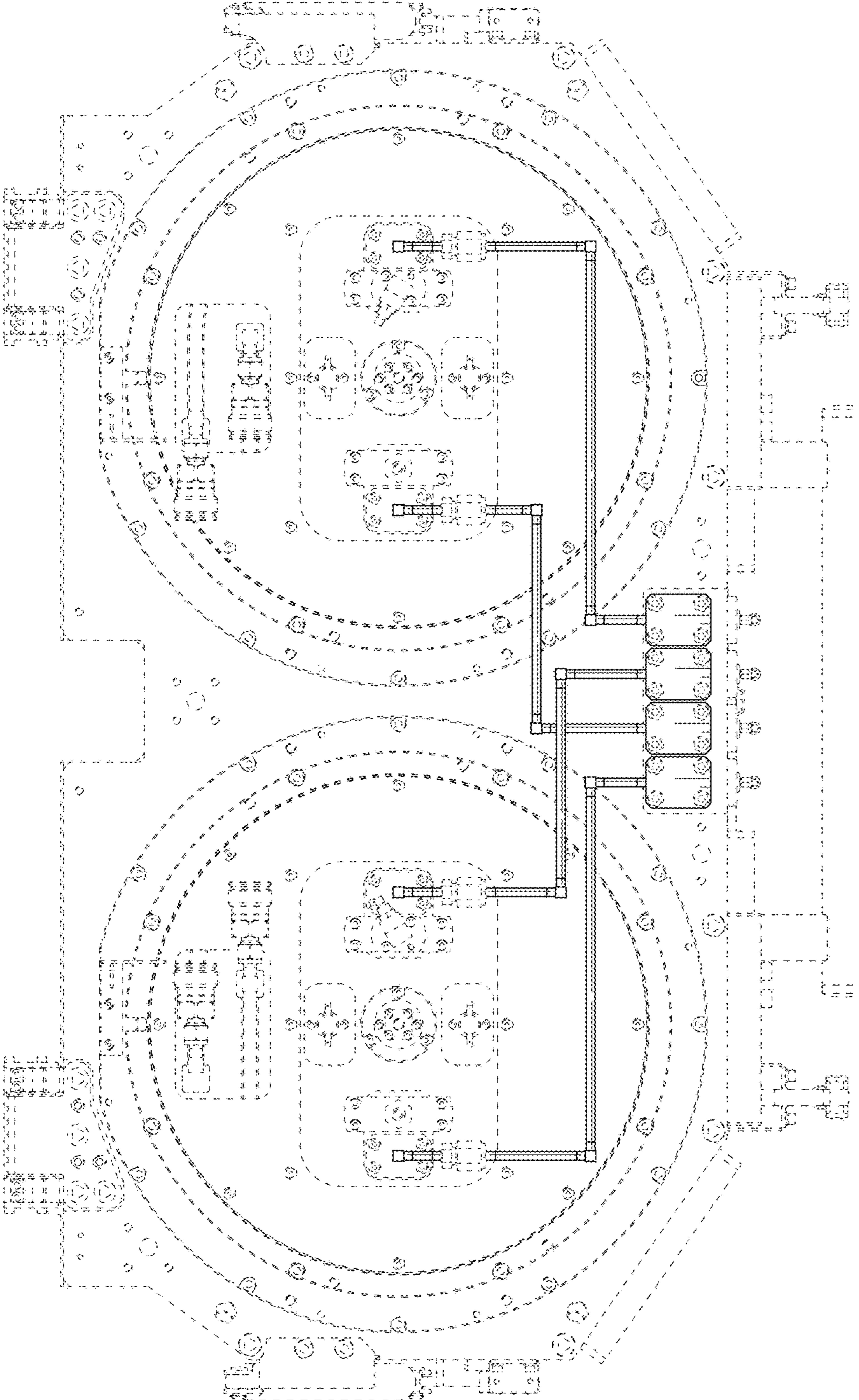

FIG. 6

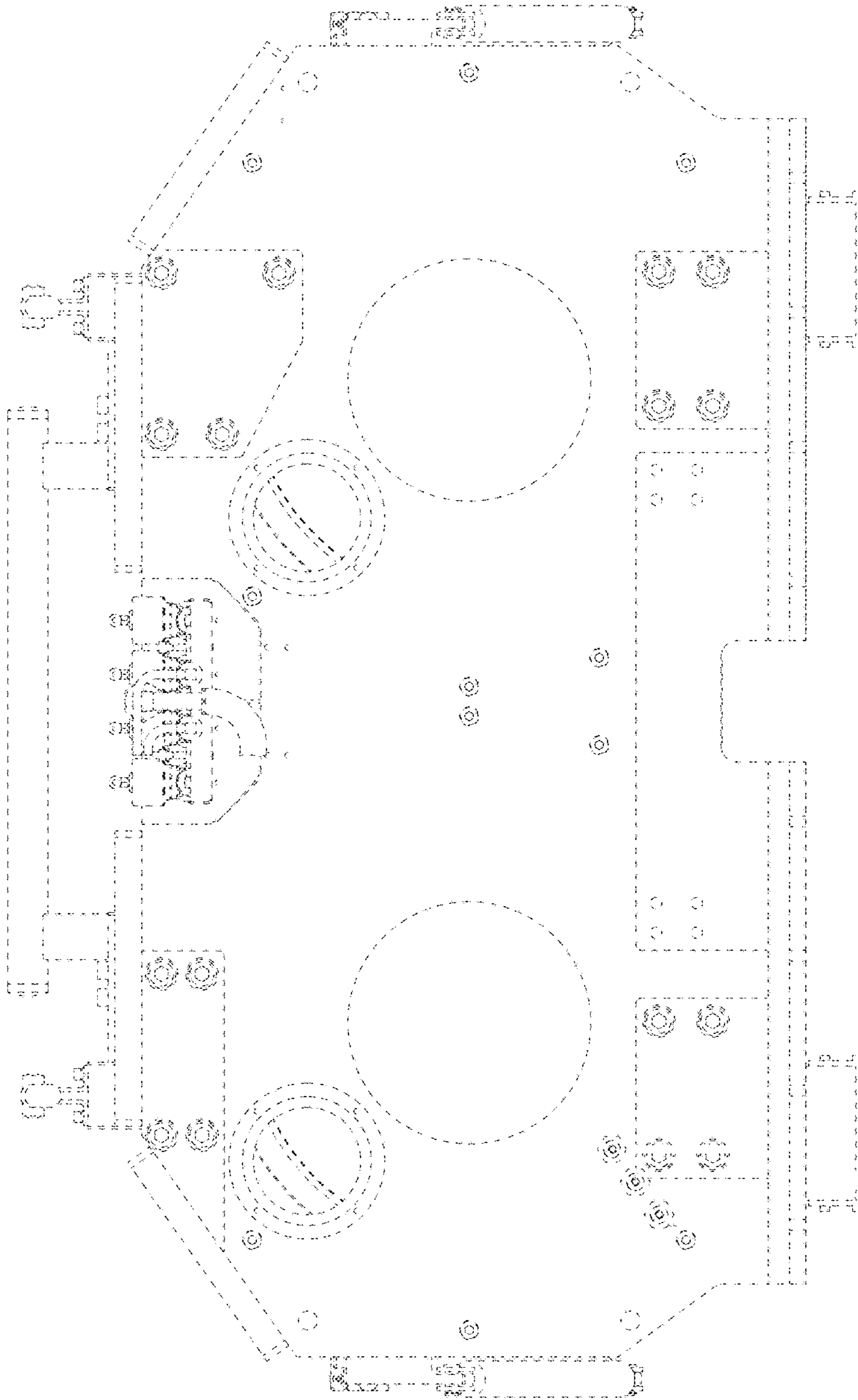

FIG. 7

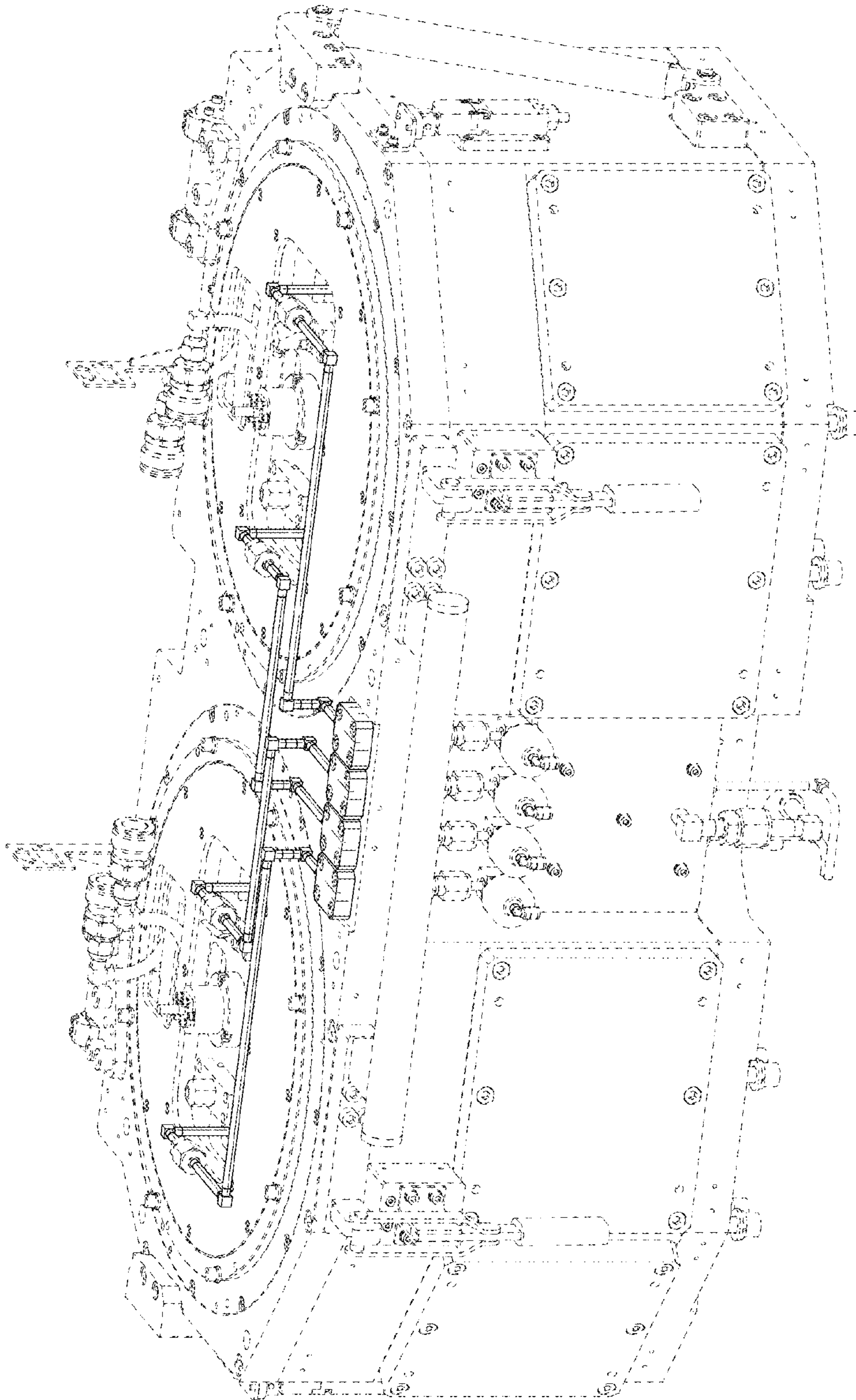

FIG. 8