



US00D830973S

(12) **United States Design Patent**  
**Ootani et al.**

(10) **Patent No.:** **US D830,973 S**  
(45) **Date of Patent:** **\*\* Oct. 16, 2018**

(54) **ELECTRICAL CONNECTOR**

(71) Applicant: **JAPAN AVIATION ELECTRONICS INDUSTRY, LIMITED**, Tokyo (JP)

(72) Inventors: **Hideyuki Ootani**, Tokyo (JP); **Yukiko Sato**, Tokyo (JP); **Tomoya Kurosawa**, Tokyo (JP)

(73) Assignee: **Japan Aviation Electronics Industry, Limited**, Tokyo (JP)

(\*\*) Term: **15 Years**

(21) Appl. No.: **29/601,337**

(22) Filed: **Apr. 21, 2017**

(30) **Foreign Application Priority Data**

Nov. 14, 2016 (JP) ..... 2016-024684

(51) **LOC (11) Cl.** ..... **13-03**

(52) **U.S. Cl.**  
USPC ..... **D13/147**

(58) **Field of Classification Search**

USPC ..... D13/110, 112, 116, 118, 120, 122, 123,  
D13/133, 146, 147, 149, 154, 156, 173,  
D13/174, 177, 178, 184, 199  
CPC ..... H01R 13/432; H01R 13/60; H01R 13/62;  
H01R 13/621; H01R 13/627; H01R  
13/65; H01R 13/6581; H01R 27/02;  
H01R 9/22; H01R 13/02; H01R 13/04;  
H01R 13/15; H01R 13/51; H01R 13/514;  
H01R 13/52; H01R 13/63; H01R 13/631;  
H01R 24/60; H01R 31/02

See application file for complete search history.

(56) **References Cited**

**U.S. PATENT DOCUMENTS**

D410,896 S \* 6/1999 Yotsutani ..... D13/147  
D497,597 S \* 10/2004 Kimura ..... D13/147

D502,448 S \* 3/2005 Wu ..... D13/147  
D525,944 S \* 8/2006 Katoh ..... D13/147  
D605,597 S \* 12/2009 Gao ..... D13/147  
D627,298 S \* 11/2010 Huang ..... D13/147  
D653,620 S \* 2/2012 Gouhl ..... D13/146  
D744,426 S \* 12/2015 Yamashita ..... D13/146  
D770,388 S \* 11/2016 Tal ..... D13/147  
D803,157 S \* 11/2017 Mugan ..... D13/133  
2006/0223357 A1 \* 10/2006 Ohki ..... H01R 13/6215  
439/362  
2016/0064877 A1 \* 3/2016 Tamaki ..... H01R 13/508  
439/676  
2017/0047696 A1 \* 2/2017 Li ..... H01R 13/04

\* cited by examiner

*Primary Examiner* — Thomas Johannes

*Assistant Examiner* — Shawn T Gingrich

(74) *Attorney, Agent, or Firm* — Cermak Nakajima & McGowan LLP; Tomoko Nakajima

(57) **CLAIM**

The ornamental design for an electrical connector, as shown and described.

**DESCRIPTION**

FIG. 1 is a front elevational view of an electrical connector showing our new design;  
FIG. 2 is a top plan view thereof;  
FIG. 3 is a right side elevational view thereof;  
FIG. 4 is a left side elevational view thereof;  
FIG. 5 is a rear elevational view thereof; and  
FIG. 6 is a bottom plan view thereof.  
FIG. 7 is a front and top perspective view thereof;  
FIG. 8 is a rear and top perspective view thereof;  
FIG. 9 is a front and bottom perspective view thereof; and,  
FIG. 10 is a rear and bottom perspective view thereof.  
The broken lines in the drawings illustrate portions of the electrical connector that form no part of the claimed design.

**1 Claim, 10 Drawing Sheets**

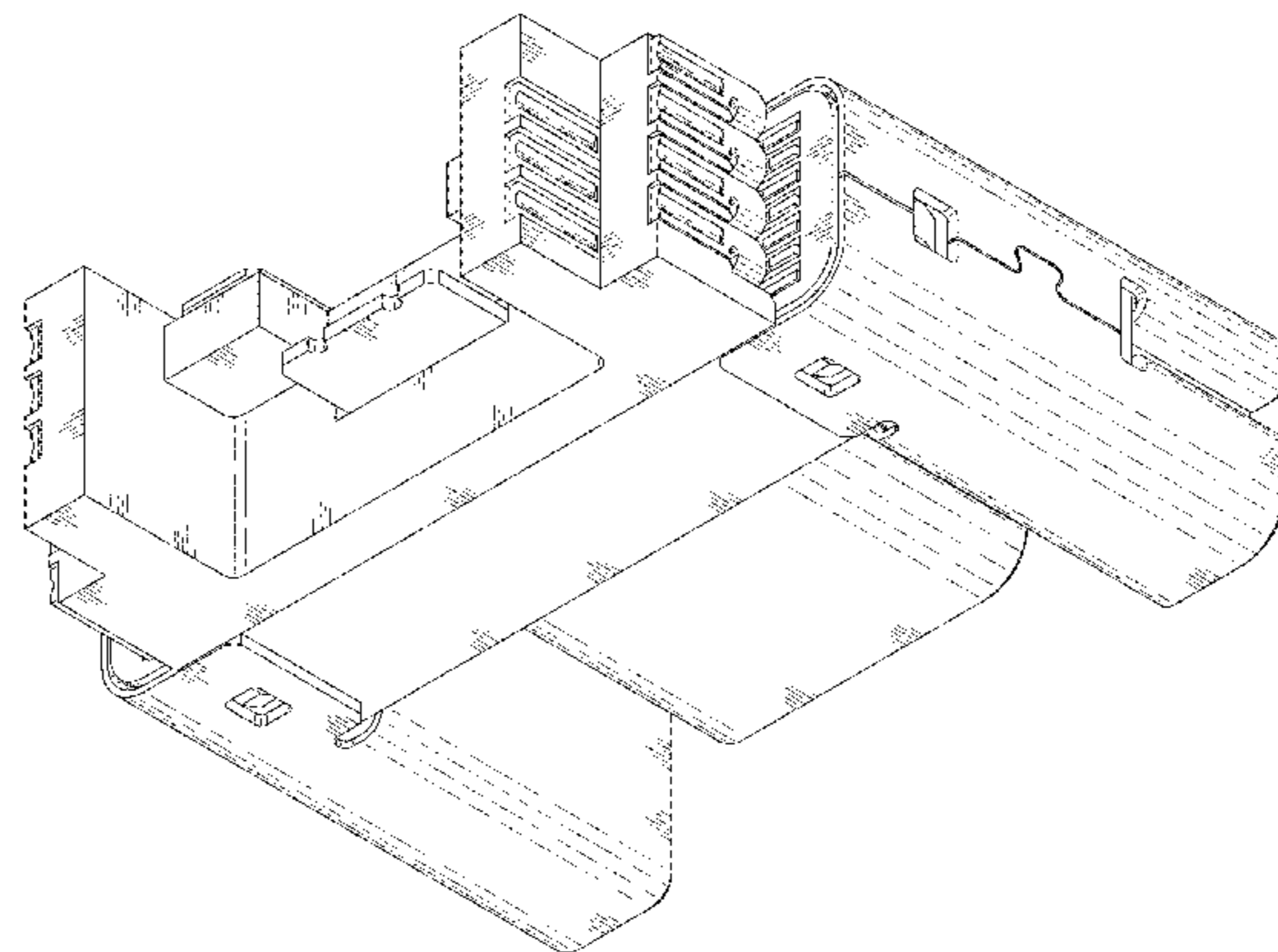
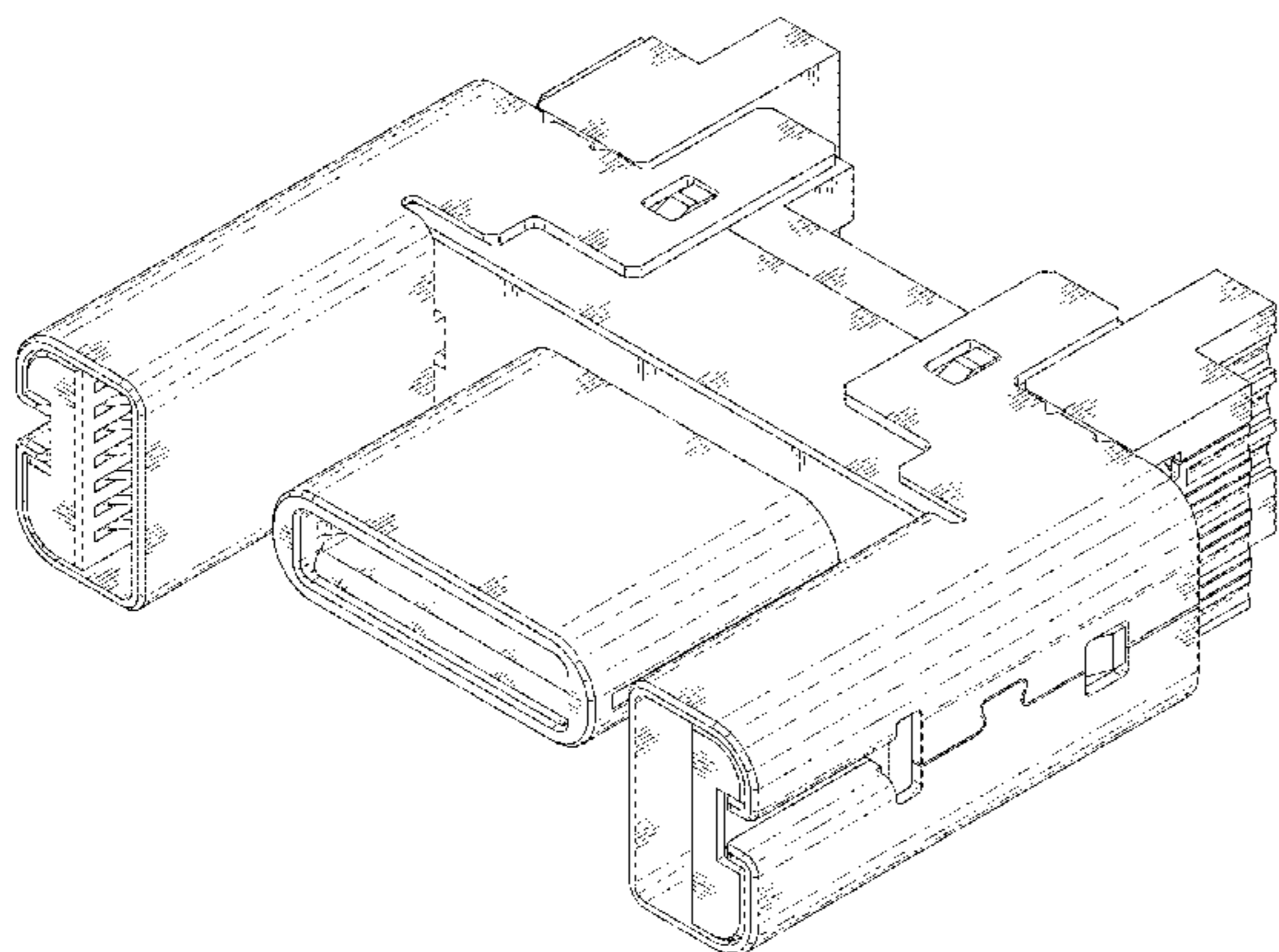

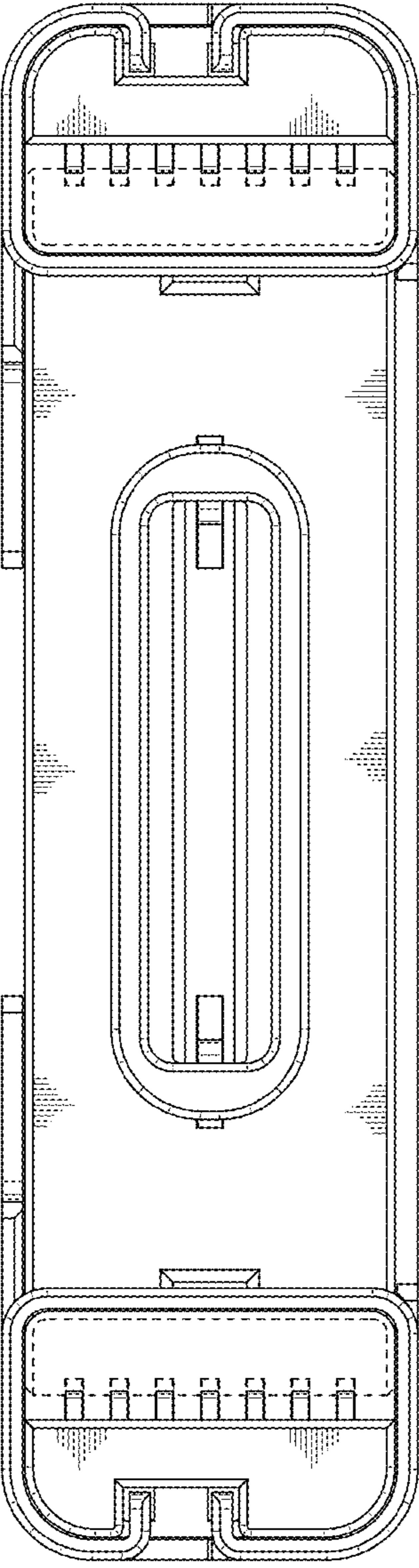

FIG.1

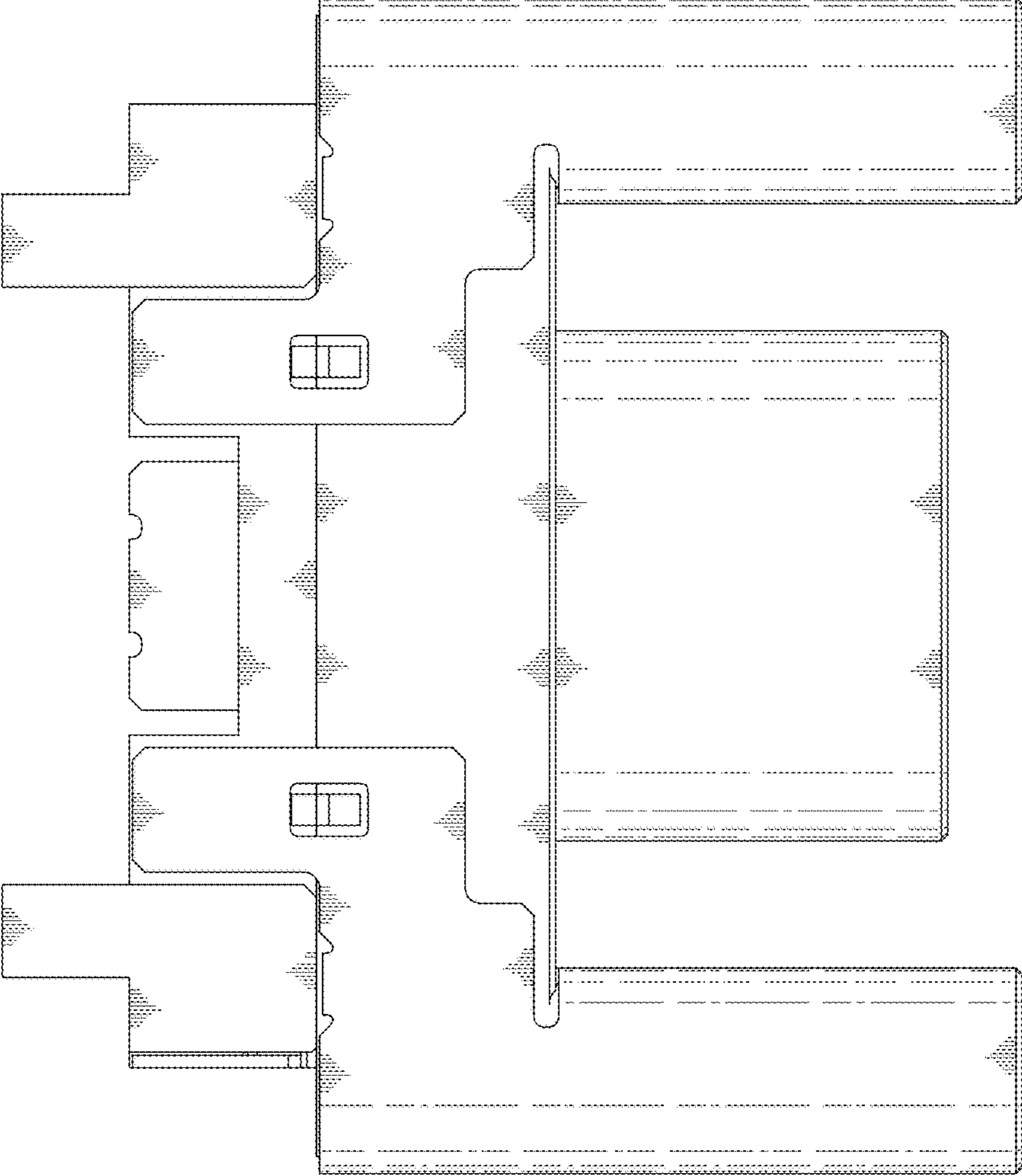

FIG.2

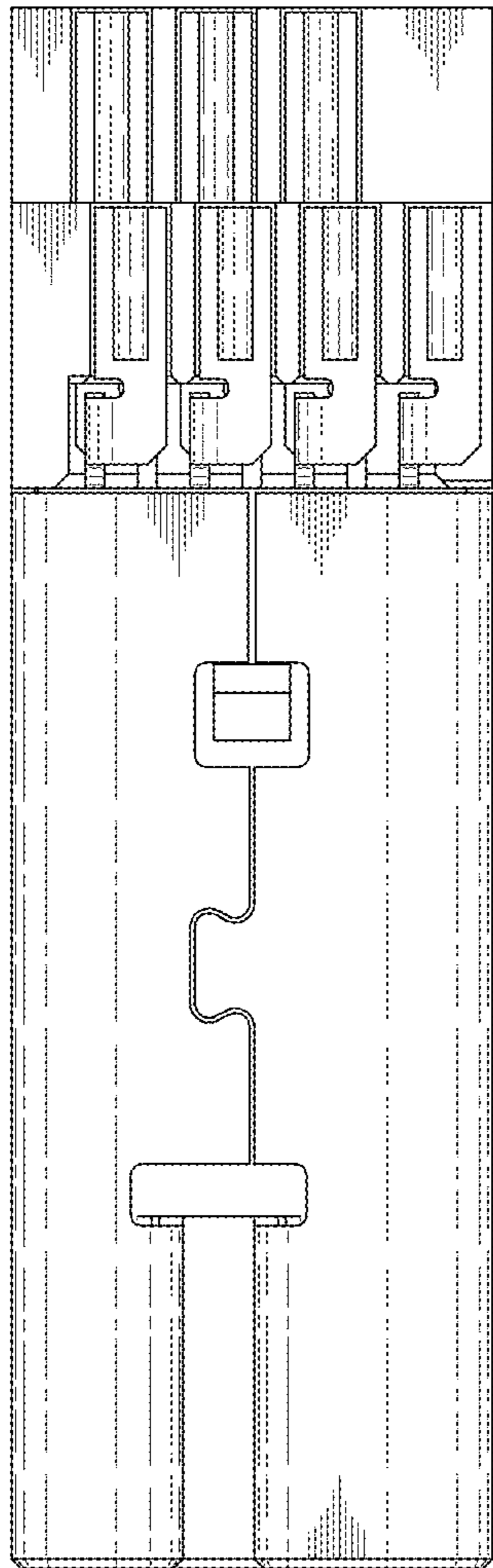

FIG.3

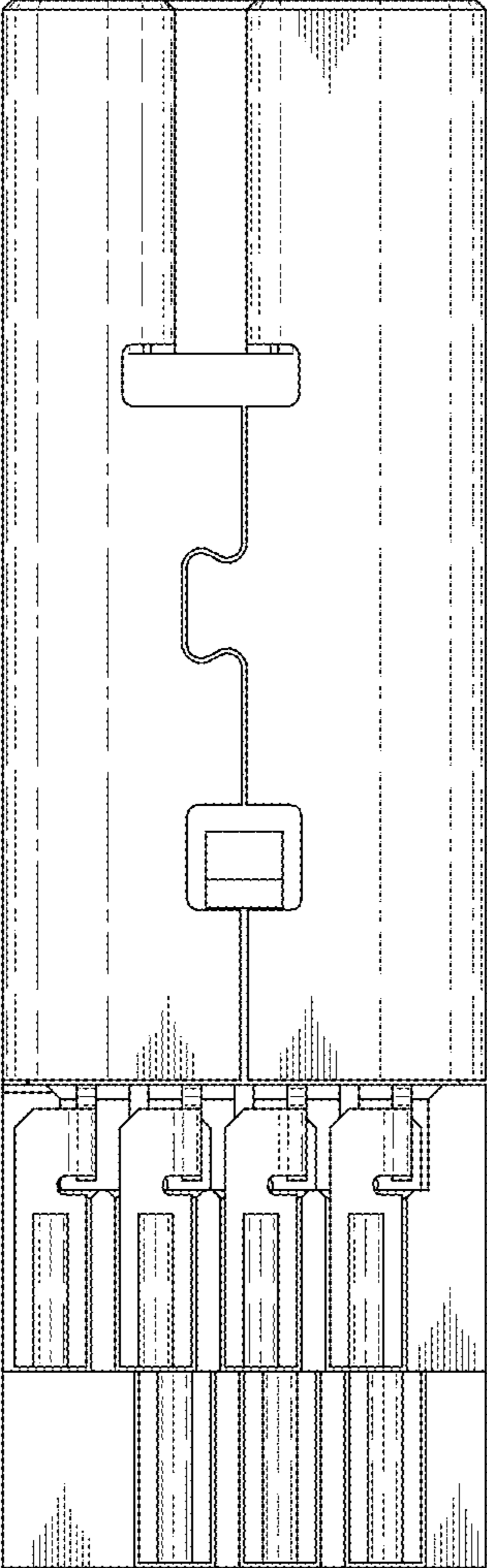

FIG.4

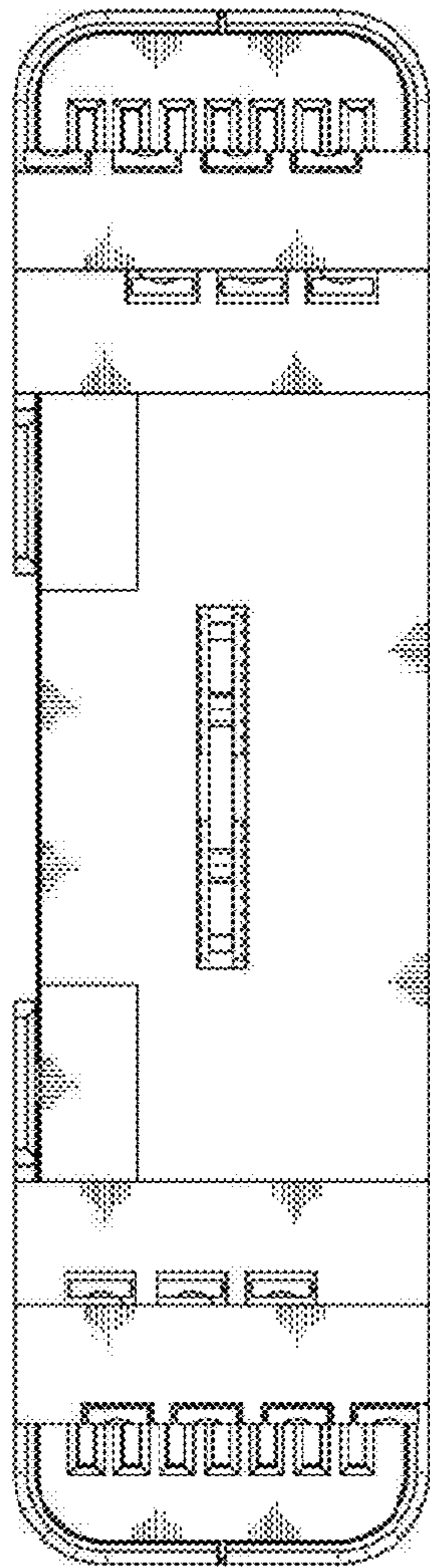

FIG.5

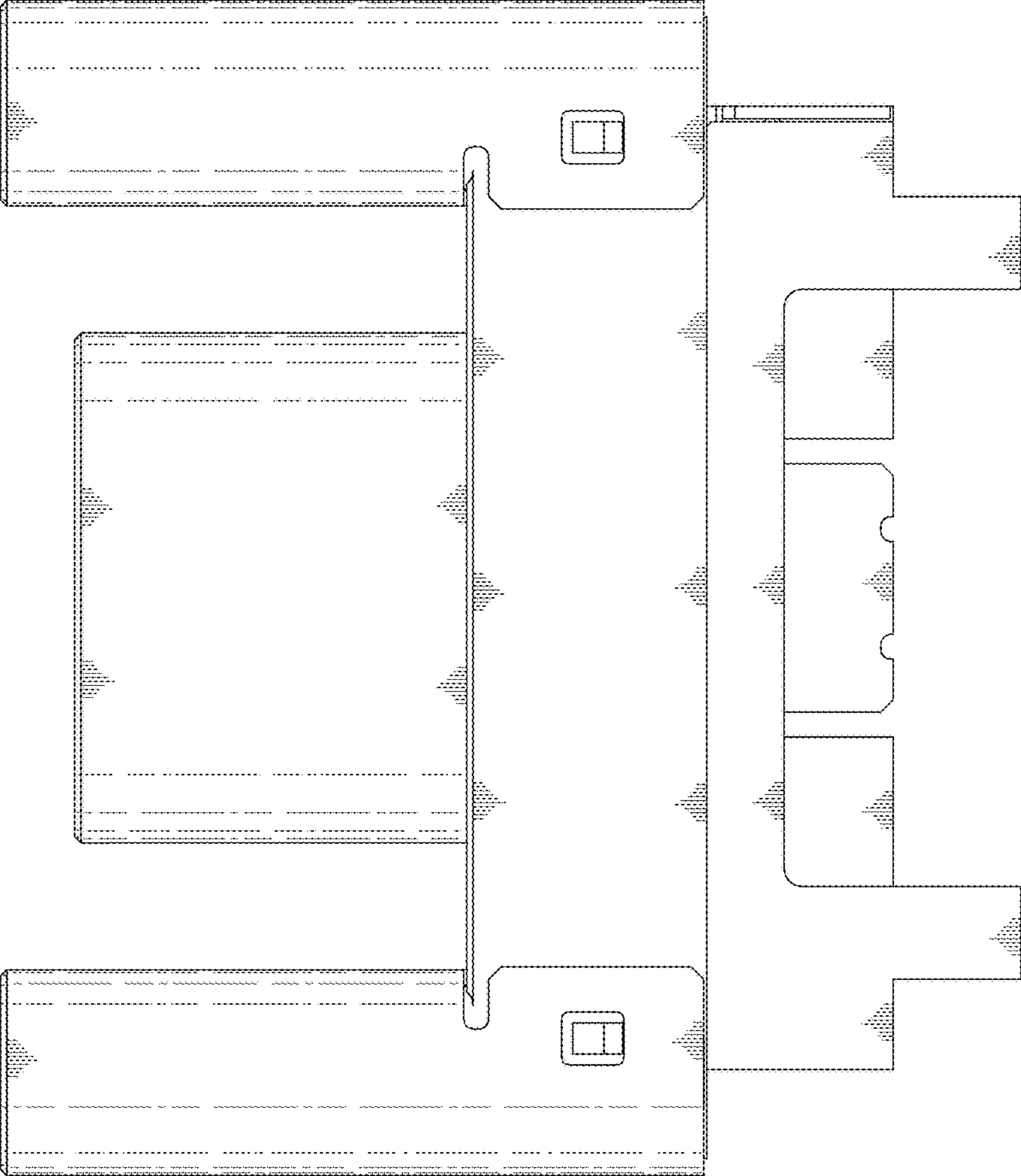

FIG.6

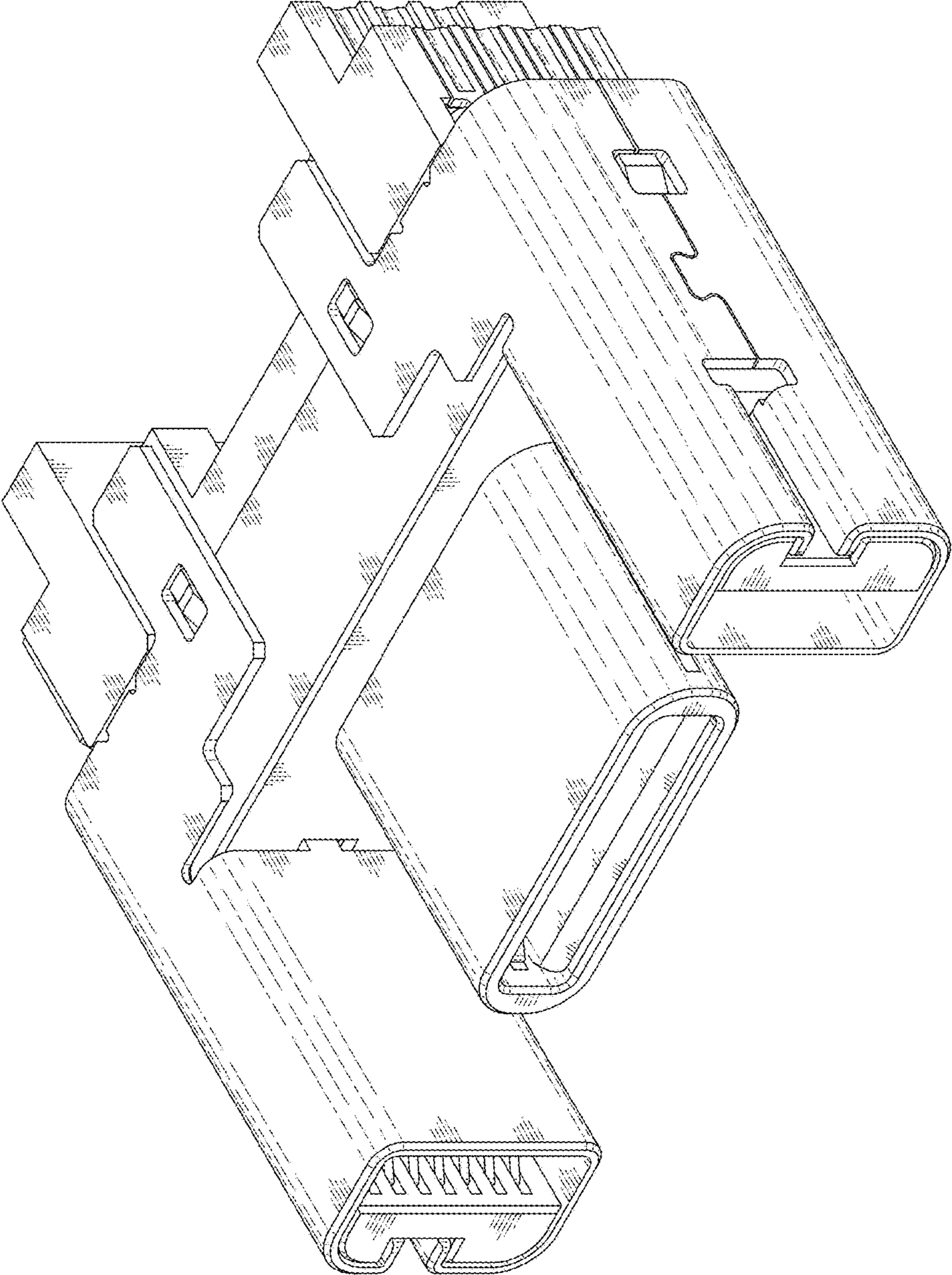

FIG.7



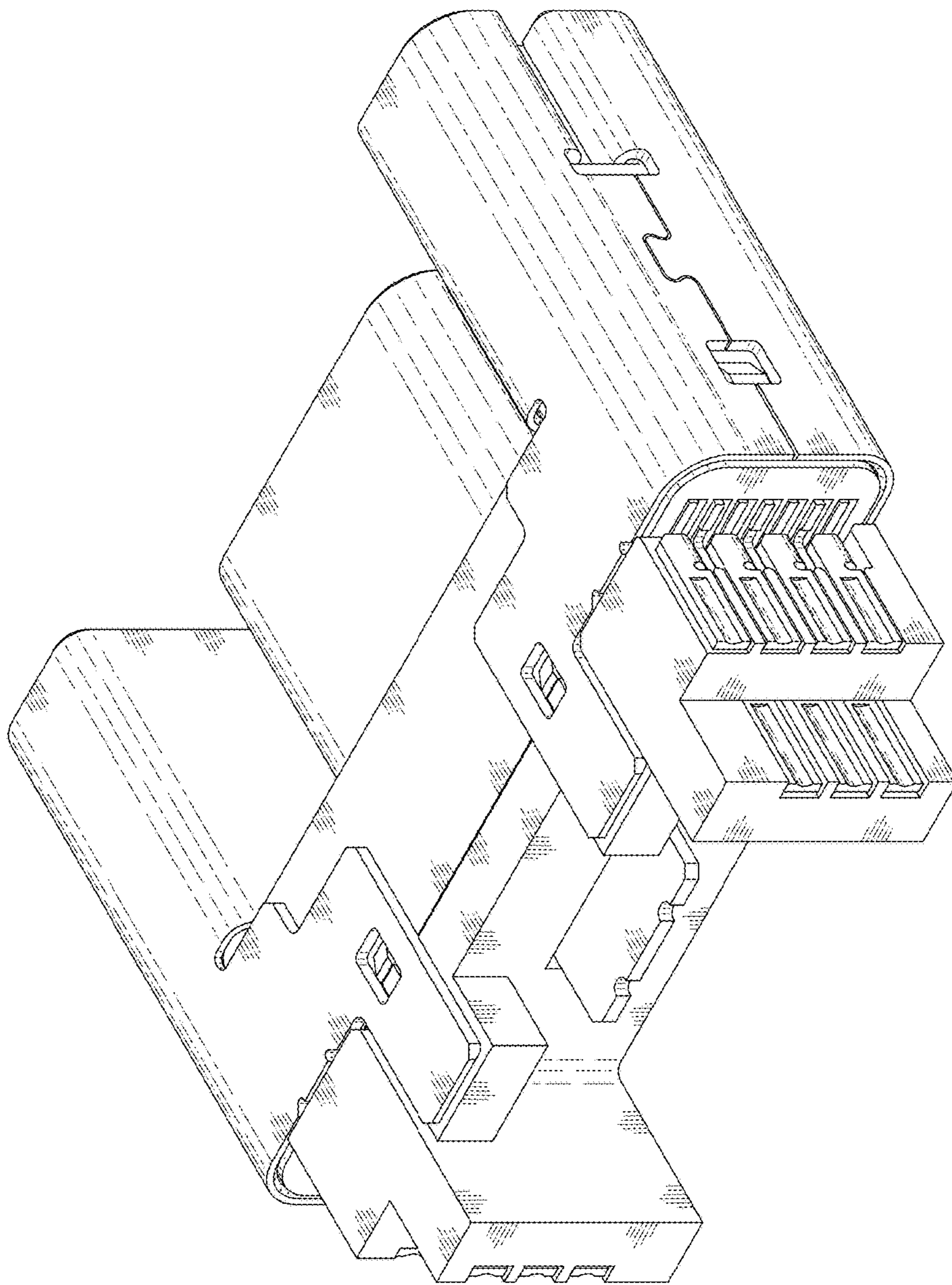

FIG.8

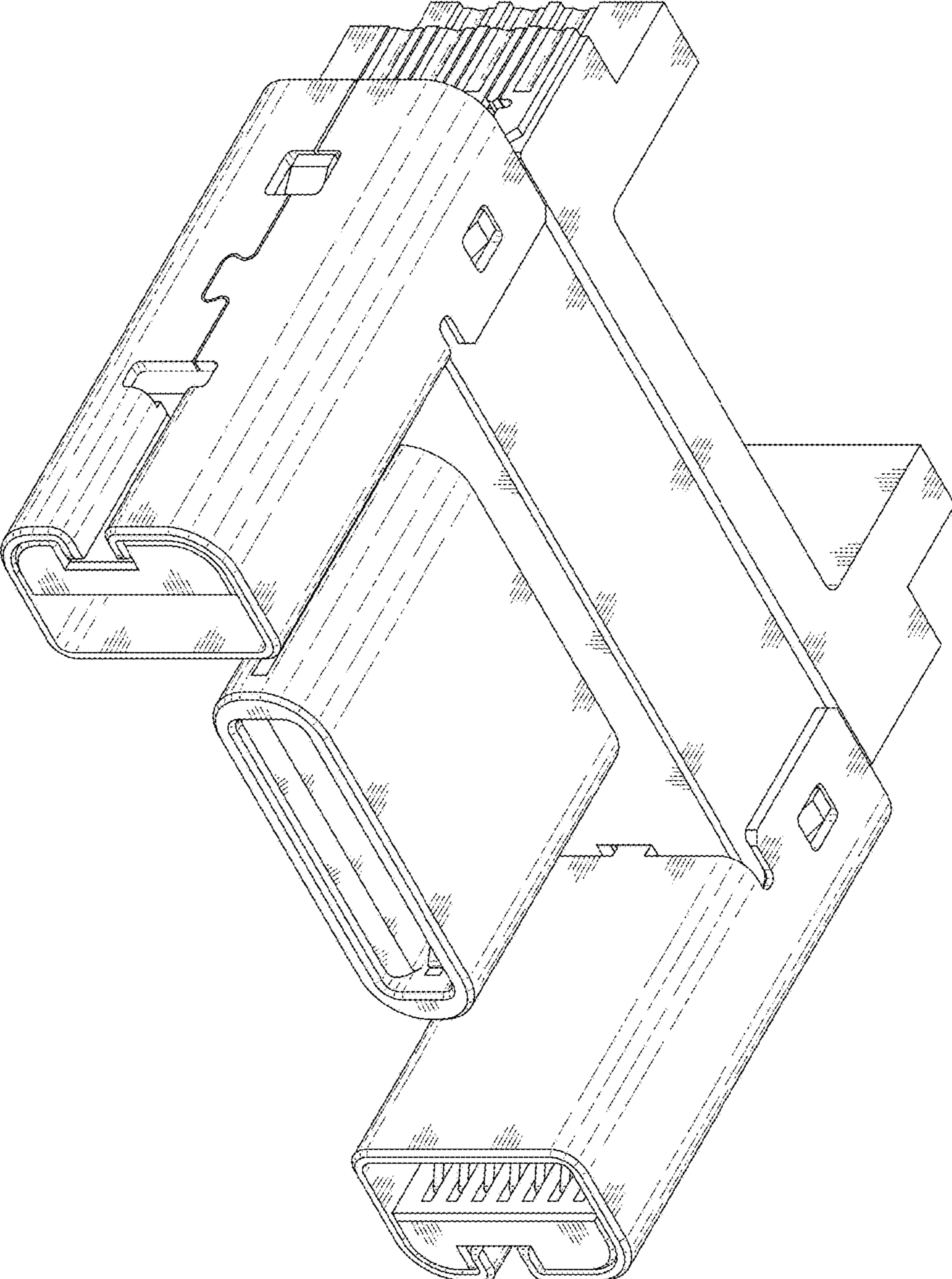

FIG.9

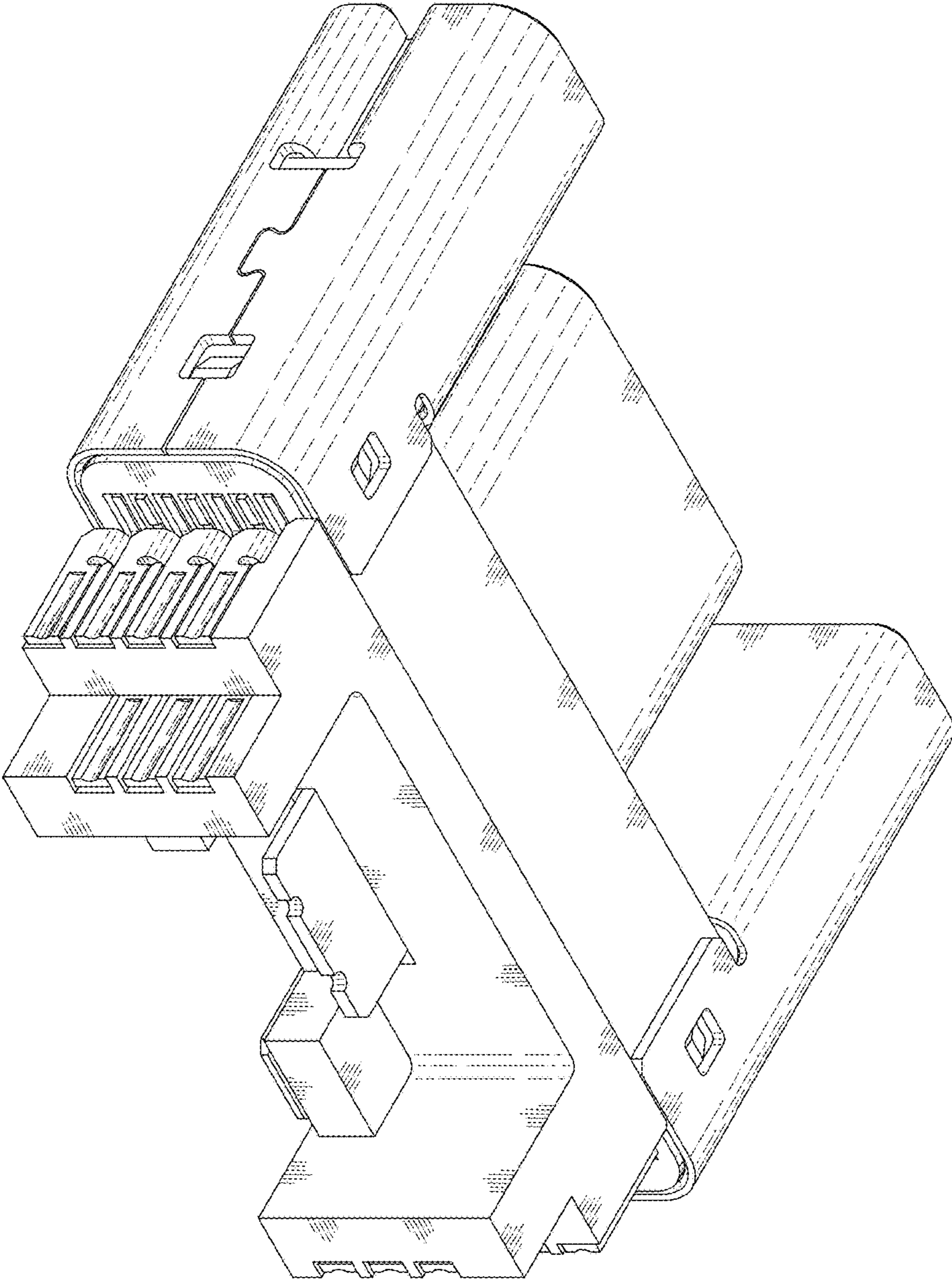

FIG.10