



US00D830958S

(12) **United States Design Patent**
Williams et al.

(10) **Patent No.:** **US D830,958 S**

(45) **Date of Patent:** **** Oct. 16, 2018**

(54) **TIRE TREAD**

(71) Applicant: **The Carlstar Group, LLC**, Franklin, TN (US)

(72) Inventors: **John Williams**, Rocky Top, TN (US);
Ashley Carlson, Knoxville, TN (US);
Bruce Li Wang, Oak Ridge, TN (US)

(73) Assignee: **The Carlstar Group, LLC**, Franklin, TN (US)

(**) Term: **15 Years**

(21) Appl. No.: **29/635,366**

(22) Filed: **Jan. 30, 2018**

Related U.S. Application Data

(62) Division of application No. 29/571,282, filed on Jul. 15, 2016, now Pat. No. Des. 813,790.

(51) **LOC (11) Cl.** **12-15**

(52) **U.S. Cl.**
USPC **D12/544**

(58) **Field of Classification Search**
USPC D12/533–567
CPC . B60C 11/00; B60C 11/0302; B60C 11/0306;
B60C 11/0311; B60C 11/0313
See application file for complete search history.

(56) **References Cited**

U.S. PATENT DOCUMENTS

D285,672 S * 9/1986 Igarashi D12/558
D316,695 S * 5/1991 Fujiki D12/544

D440,913 S * 4/2001 McMannis D12/544
D442,125 S * 5/2001 Ratliff, Jr. B60C 11/01
D12/503
6,533,007 B1 * 3/2003 McMannis B60C 11/01
152/209.16
D524,725 S * 7/2006 Gerasimczuk D12/544
D555,077 S * 11/2007 Lo D12/544
D560,596 S * 1/2008 Sakakibara D12/544
D618,160 S * 6/2010 Jacobs D12/544
D751,029 S * 3/2016 Chen D12/544
D788,687 S * 6/2017 Williams D12/544
D813,790 S * 3/2018 Williams D12/544
2016/0347122 A1 * 12/2016 Neil B60C 11/0311

* cited by examiner

Primary Examiner — George D. Kirschbaum

Assistant Examiner — Joseph J Kukella

(74) *Attorney, Agent, or Firm* — McGuireWoods LLP

(57) **CLAIM**

The ornamental design for a tire tread, as shown and described.

DESCRIPTION

FIG. 1 is a perspective view of a tire tread;
FIG. 2 is a front elevation view thereof;
FIG. 3 is a detail view of a portion of the tire tread shown in FIG. 2; and,
FIG. 4 is a side view thereof.
In the drawings, the broken lines depict environmental subject matter only and form no part of the claimed design.

1 Claim, 4 Drawing Sheets

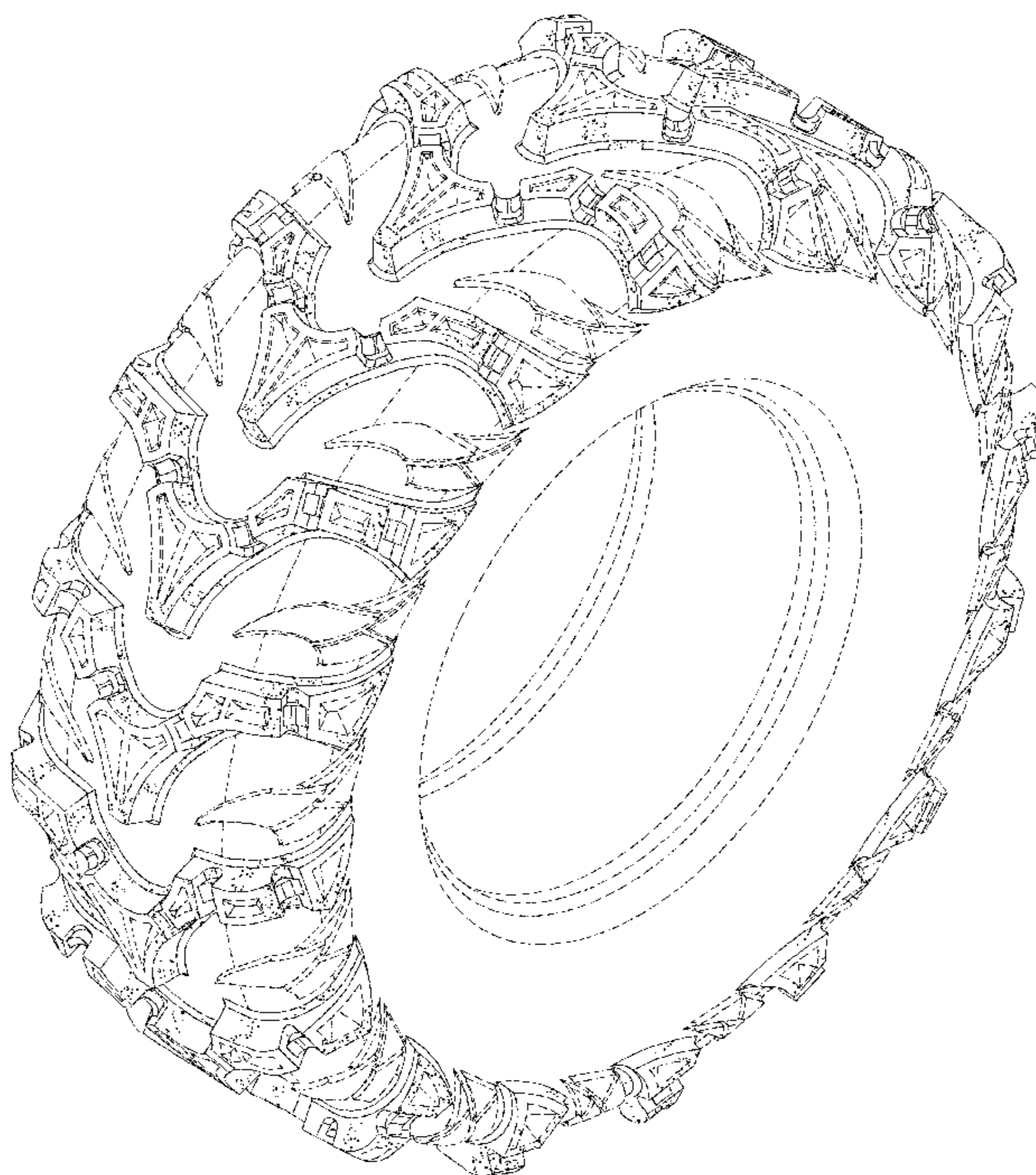

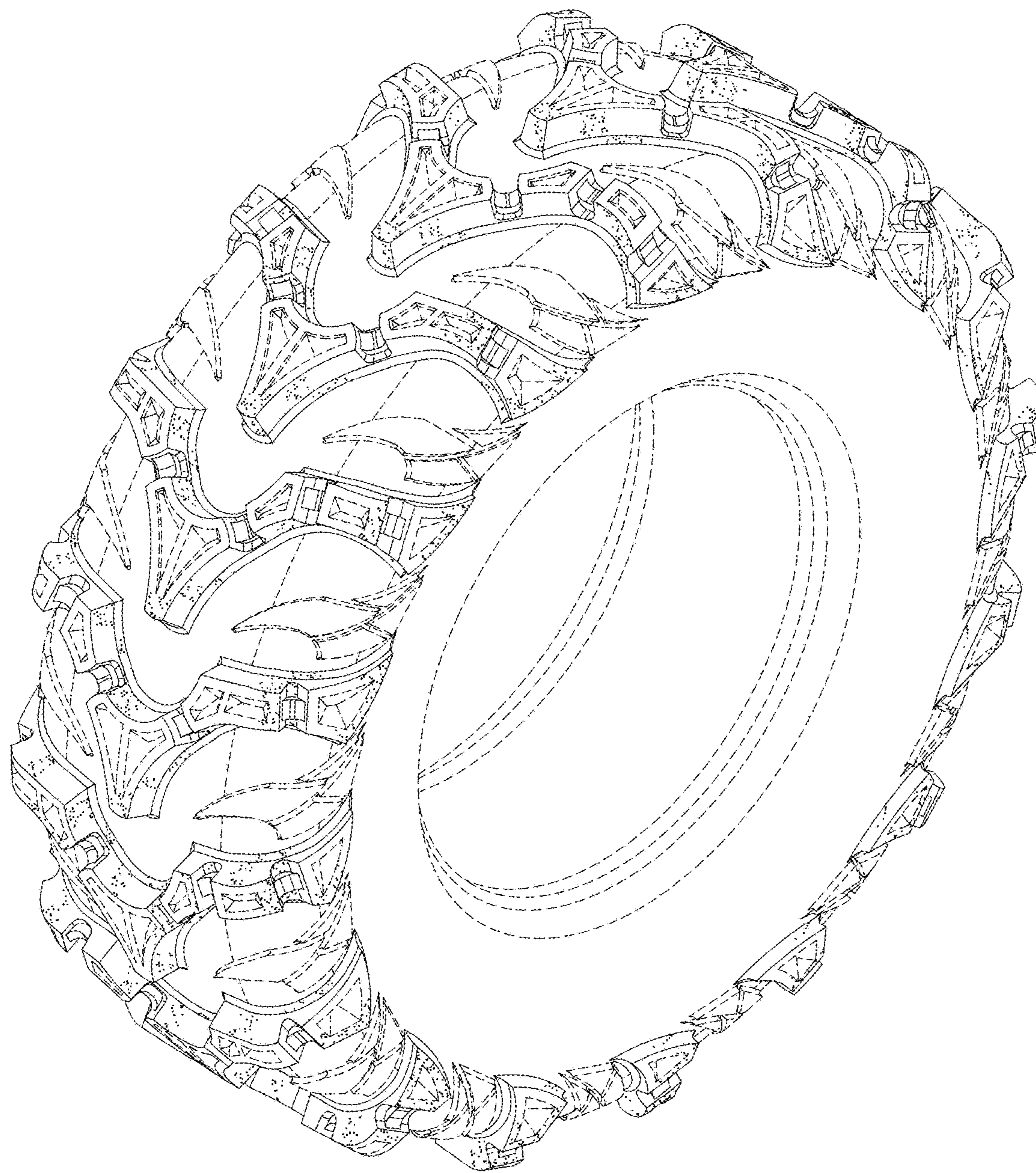

FIG. 1

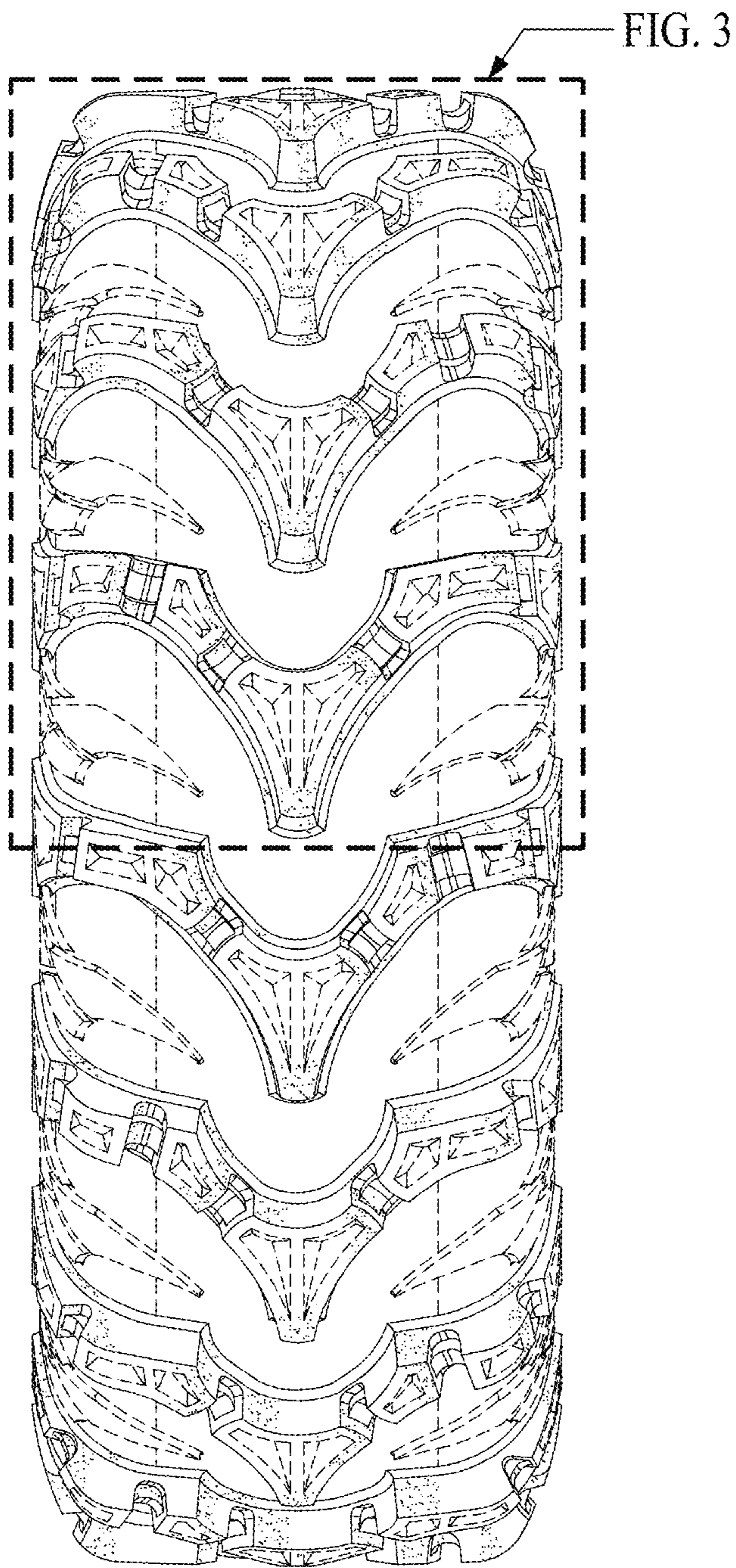

FIG. 2

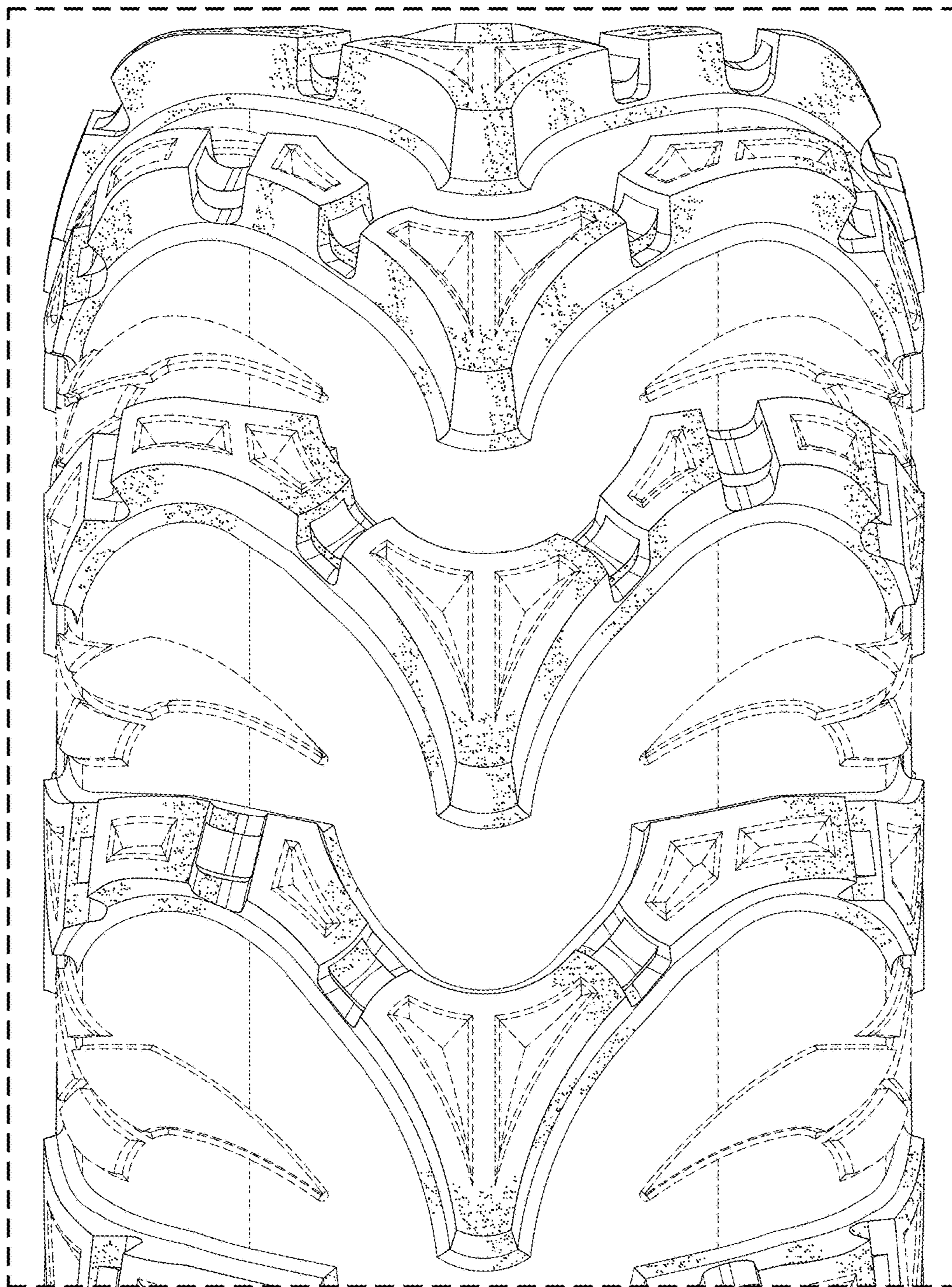

FIG. 3

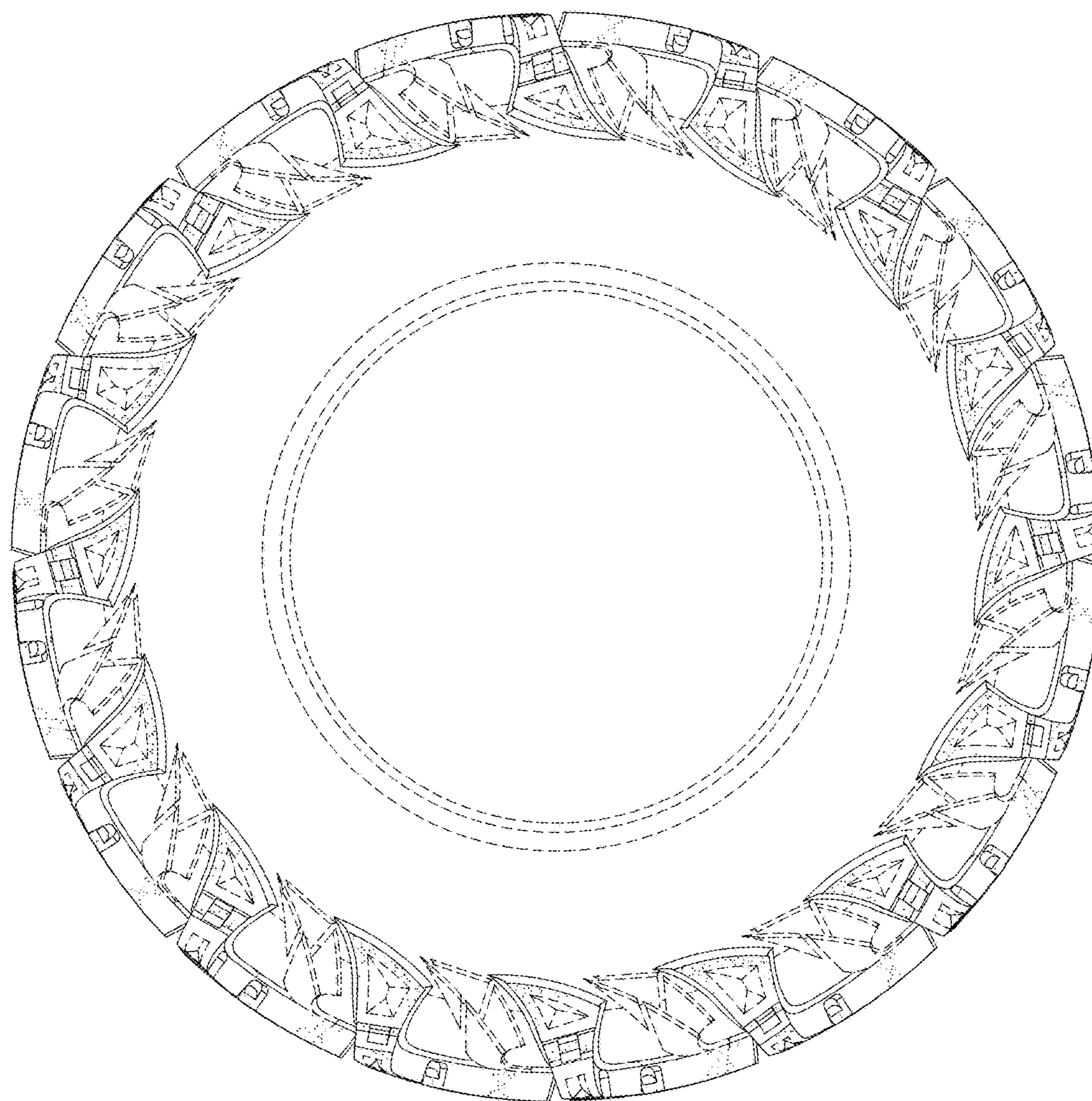

FIG. 4