



US00D830957S

(12) **United States Design Patent**
Wongsariyanich et al.

(10) **Patent No.:** **US D830,957 S**
(45) **Date of Patent:** **** Oct. 16, 2018**

(54) **TIRE TREAD**

(71) Applicant: **SVIZZ-ONE CORPORATION LTD.**,
Nakhonpathom Province (TH)

(72) Inventors: **Krirk Wongsariyanich**, Bangkok
(TH); **Suwicha Wongsariyanich**,
Bangkok (TH)

(73) Assignee: **SVIZZ-ONE CORPORATION LTD.**,
Nakhonpathom Province (TH)

(**) Term: **15 Years**

(21) Appl. No.: **29/591,375**

(22) Filed: **Jan. 19, 2017**

(51) **LOC (11) Cl.** **12-15**

(52) **U.S. Cl.**
USPC **D12/523**

(58) **Field of Classification Search**
USPC D12/500–532, 604
CPC Y10T 152/10027; B60C 1/0016; B60C
11/0306; B60C 11/0302; B60C 3/06;
B60C 9/17
See application file for complete search history.

(56) **References Cited**

U.S. PATENT DOCUMENTS

D623,586 S	*	9/2010	Fontaine	D12/519
D631,820 S	*	2/2011	Kiwaki	D12/521
D646,221 S	*	10/2011	Kiwaki	D12/531
D647,455 S	*	10/2011	Frappart	D12/518
D673,893 S	*	1/2013	Leendertse	D12/518
D675,149 S	*	1/2013	Bruneau	D12/518
D686,137 S	*	7/2013	Nakamura	D12/521

(Continued)

Primary Examiner — Brandon M Rosati

Assistant Examiner — John A Voytek

(74) *Attorney, Agent, or Firm* — K&L Gates LLP

(57) **CLAIM**

The ornamental design for a tire tread, as shown and described.

DESCRIPTION

FIG. 1 illustrates a perspective view of an example embodiment of a tire tread according to the present disclosure; FIG. 2 illustrates a front elevational view thereof; FIG. 3 illustrates a left side elevational view thereof; FIG. 4 illustrates a right side elevational view thereof; FIG. 5 illustrates a fragmentary enlarged front view thereof; FIG. 6 illustrates a second fragmentary enlarged front view thereof; FIG. 7 illustrates a third fragmentary enlarged front view thereof; FIG. 8 illustrates a cross-sectional enlarged view of the tire tread taken along line 8-8 thereof; and FIG. 9 illustrates a cross-sectional enlarged view of the tire tread taken along line 9-9 thereof

FIG. 10 illustrates a perspective view of a second example embodiment of a tire tread according to the present disclosure; FIG. 11 illustrates a front elevational view thereof; FIG. 12 illustrates a left side elevational view thereof; FIG. 13 illustrates a right side elevational view thereof; FIG. 14 illustrates a fragmentary enlarged front view thereof; FIG. 15 illustrates a second fragmentary enlarged front view thereof; FIG. 16 illustrates a third fragmentary enlarged front view thereof; and, FIG. 17 illustrates a cross-sectional enlarged view of the tire tread taken along line 17-17 thereof.

In the drawings, the broken lines depict environmental subject matter only and form no part of the claimed design. The cross-hatching shown in FIGS. 10, 11, 14, and 15 represents elements of the design having a contrasting texture to that of the surrounding tire tread.

1 Claim, 14 Drawing Sheets

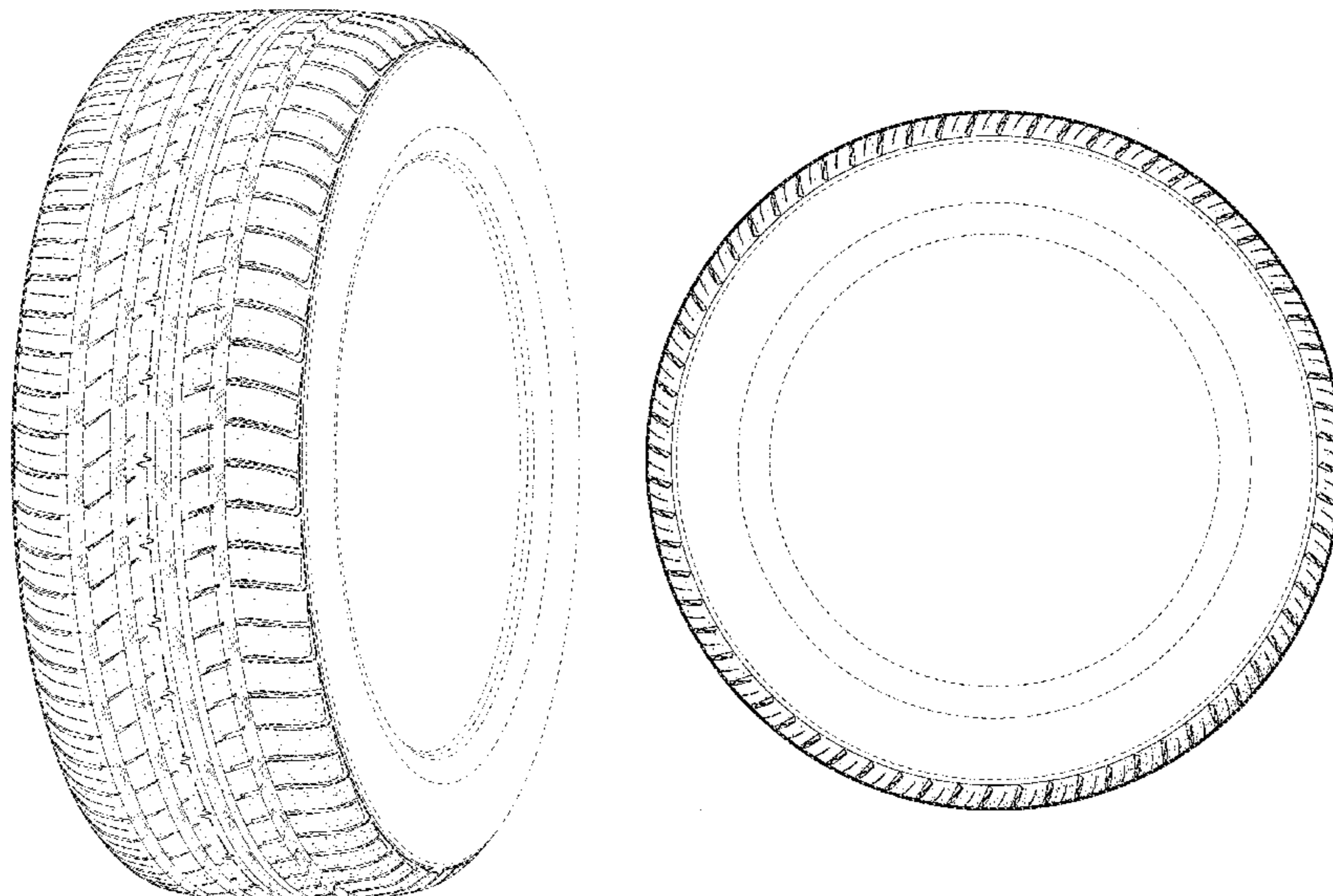

(56)

References Cited

U.S. PATENT DOCUMENTS

D692,822 S	*	11/2013	Nakamura	D12/521
D770,364 S	*	11/2016	Nakamura	D12/531
D799,407 S	*	10/2017	Philipot	D12/521
D800,638 S	*	10/2017	Kwak	D12/523

* cited by examiner

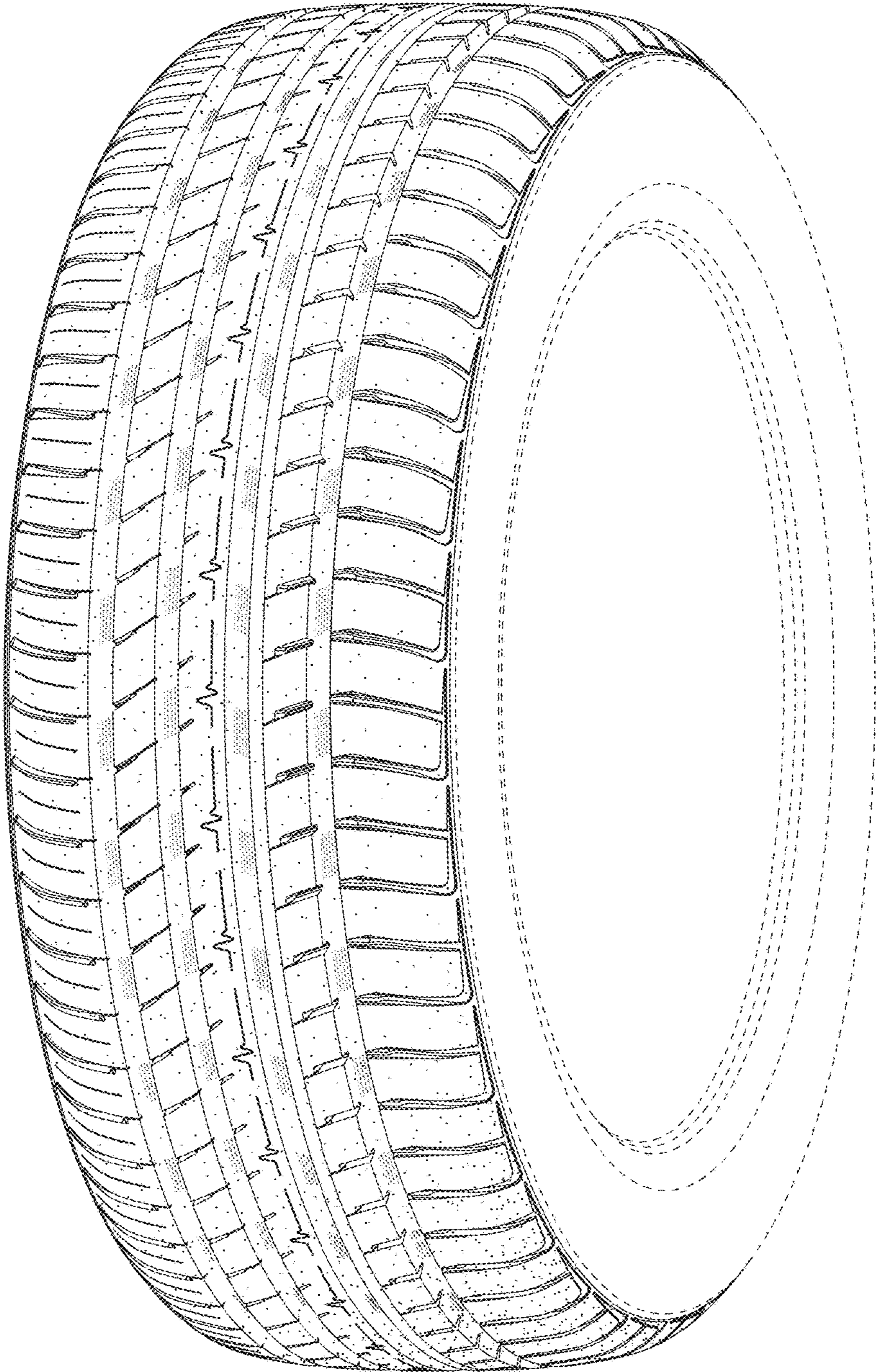

FIG. 1

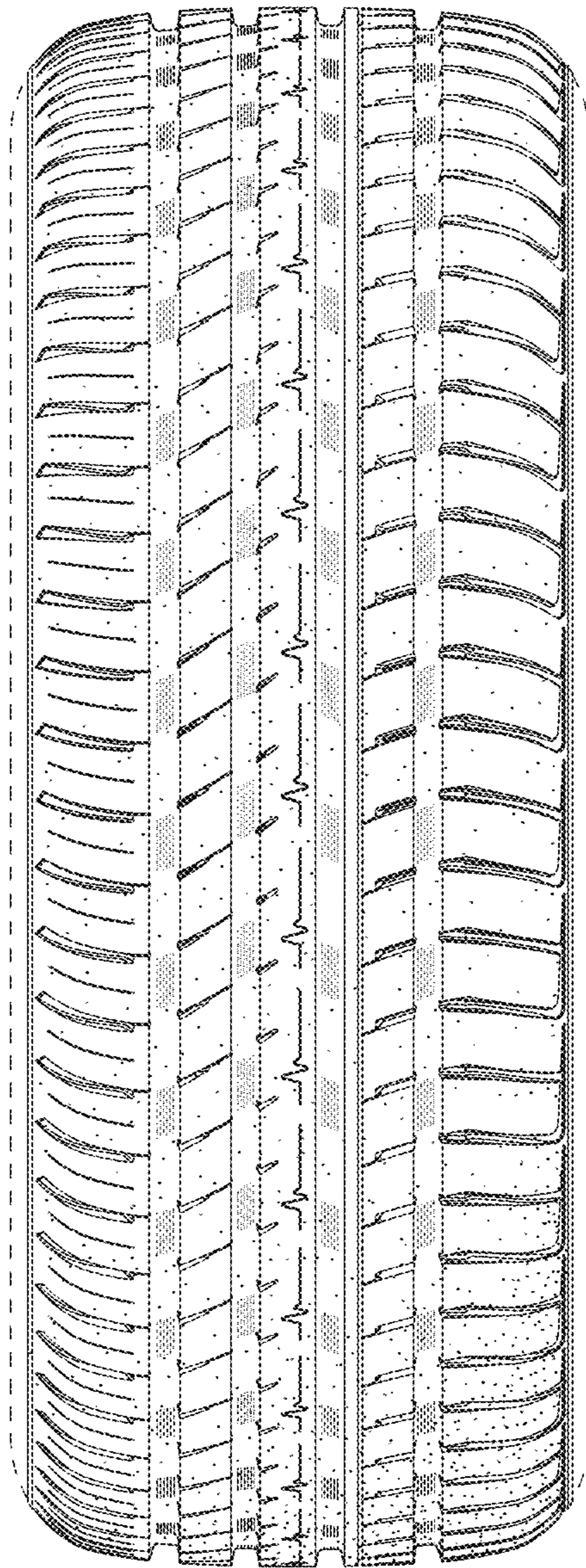

FIG. 2

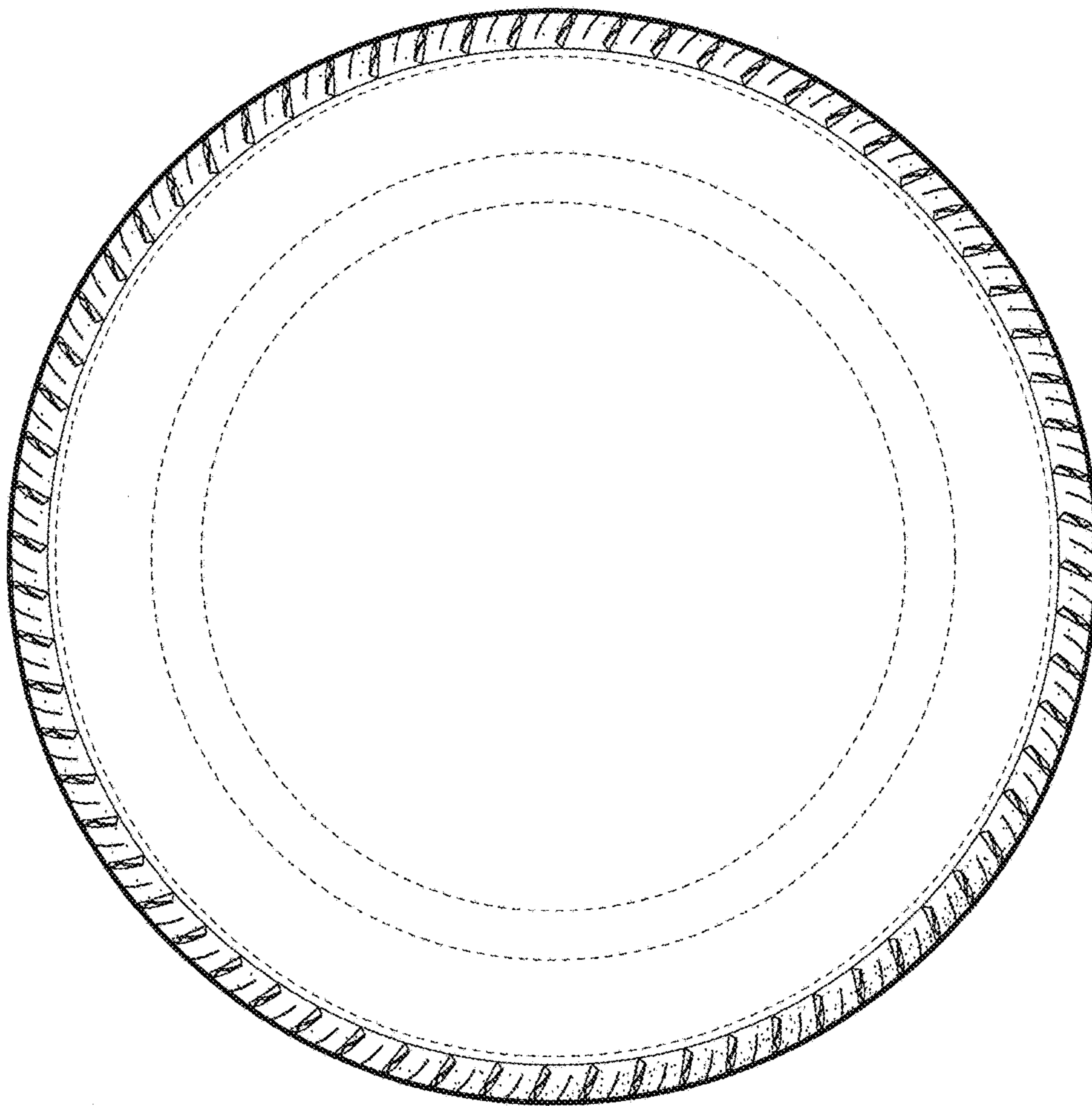

FIG. 3

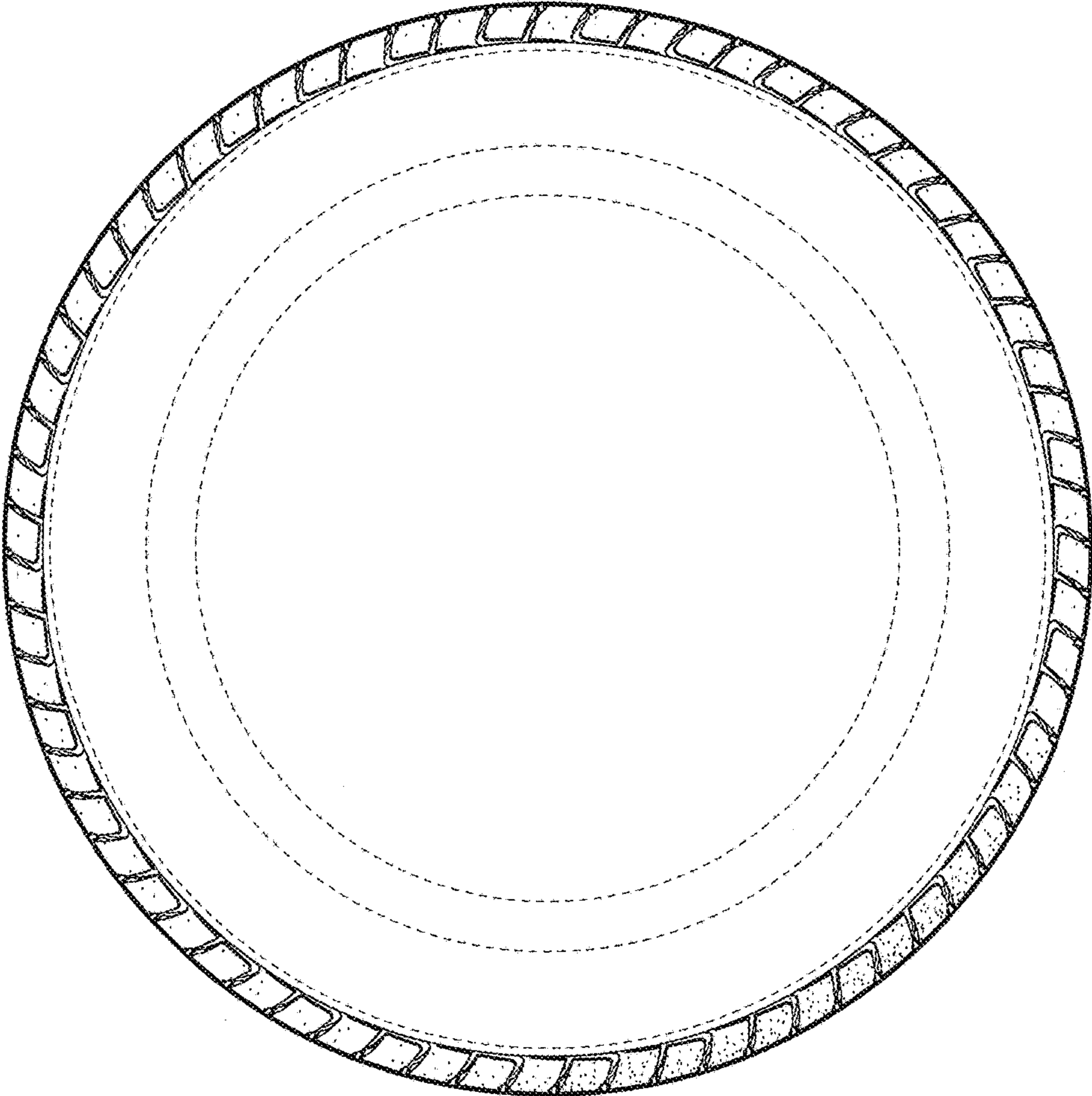
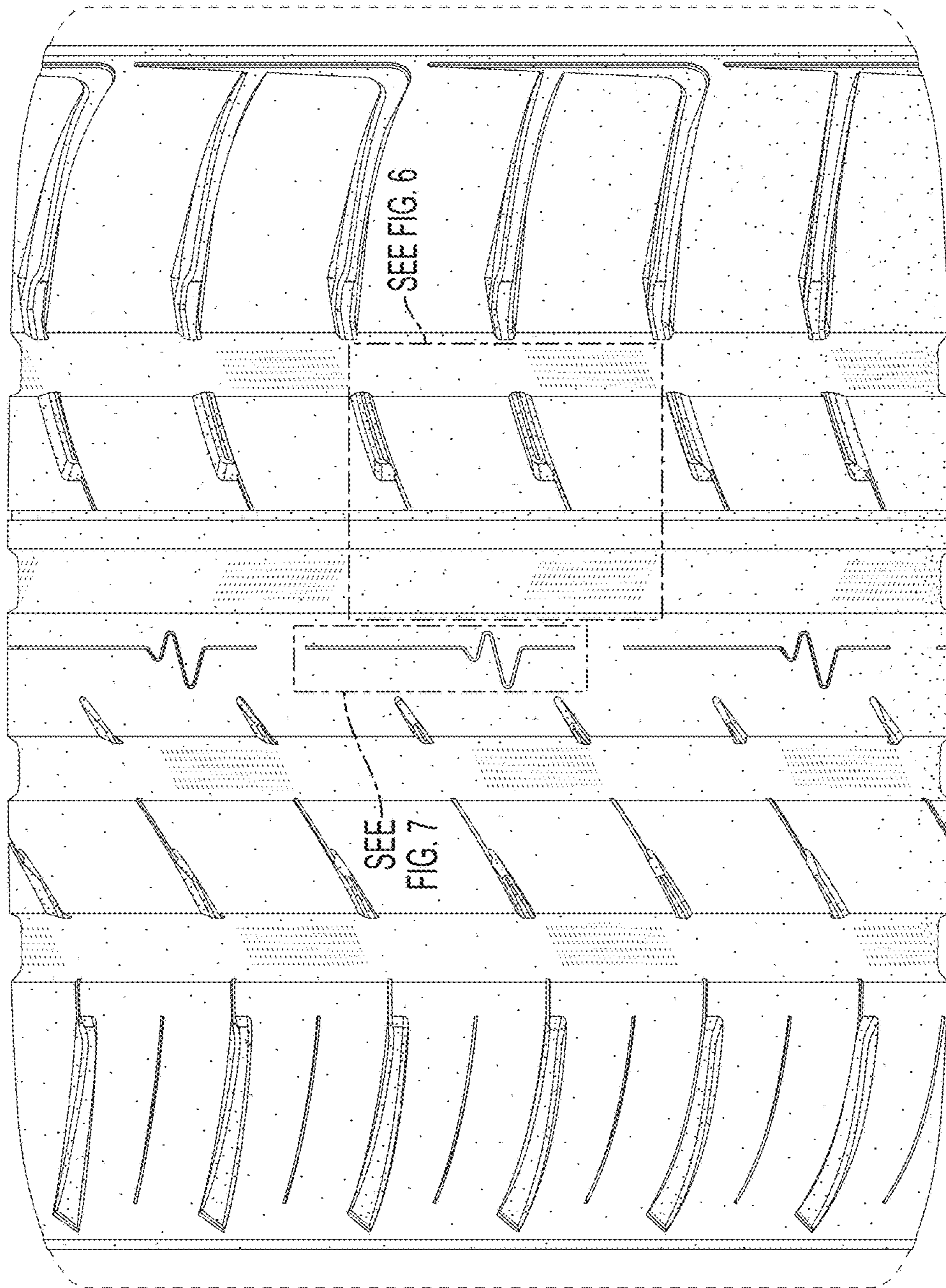

FIG. 4



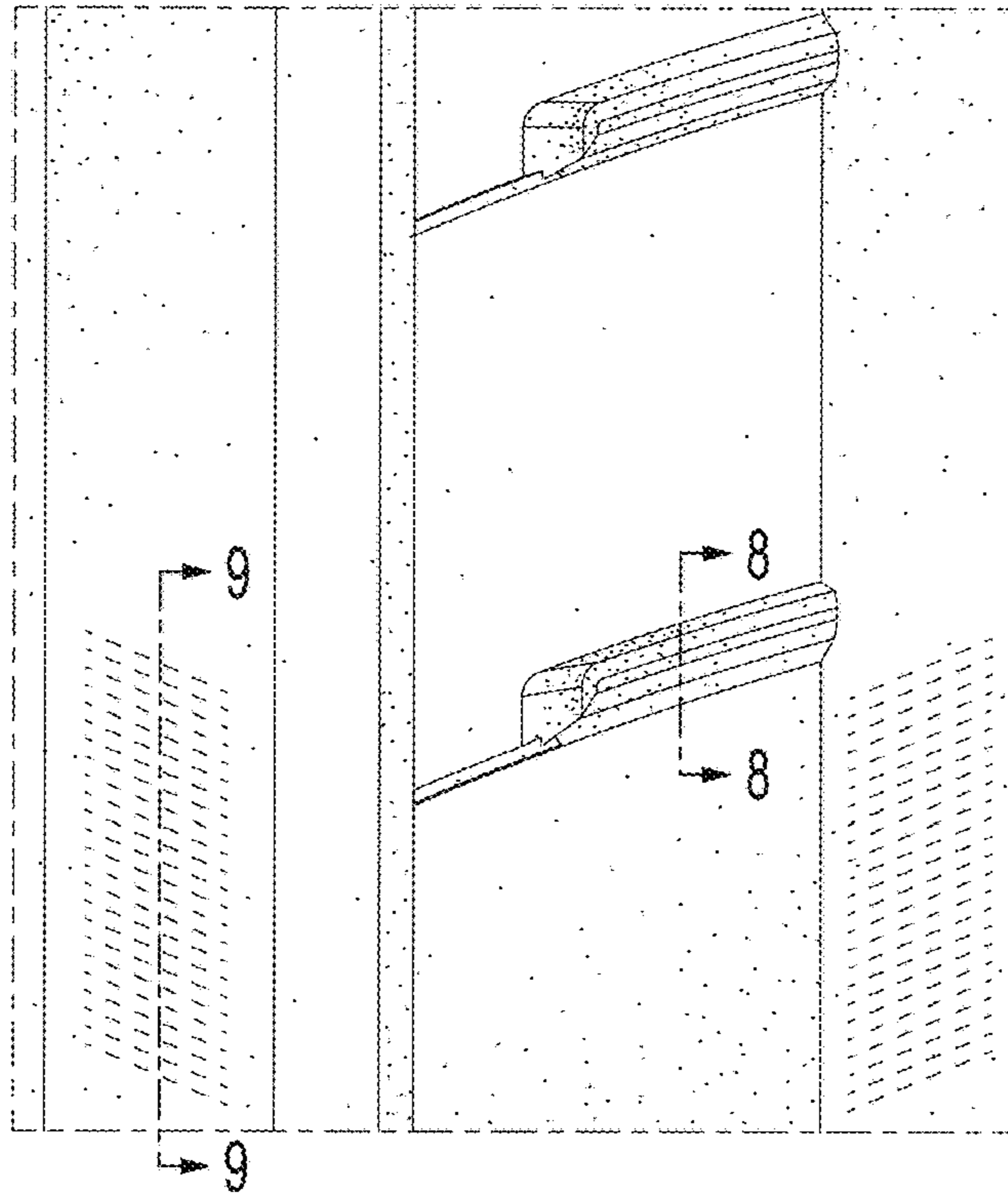

FIG. 6

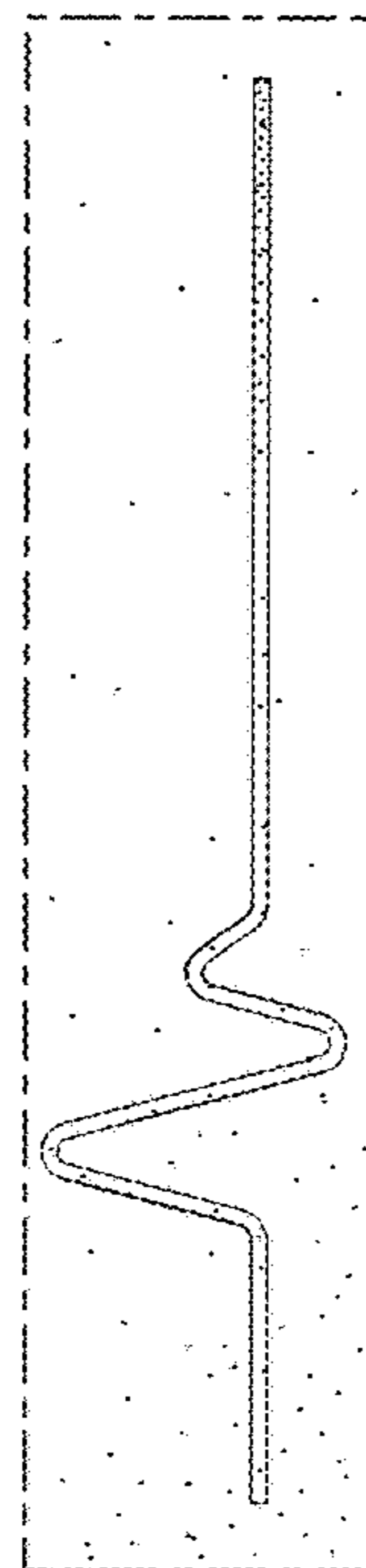

FIG. 7

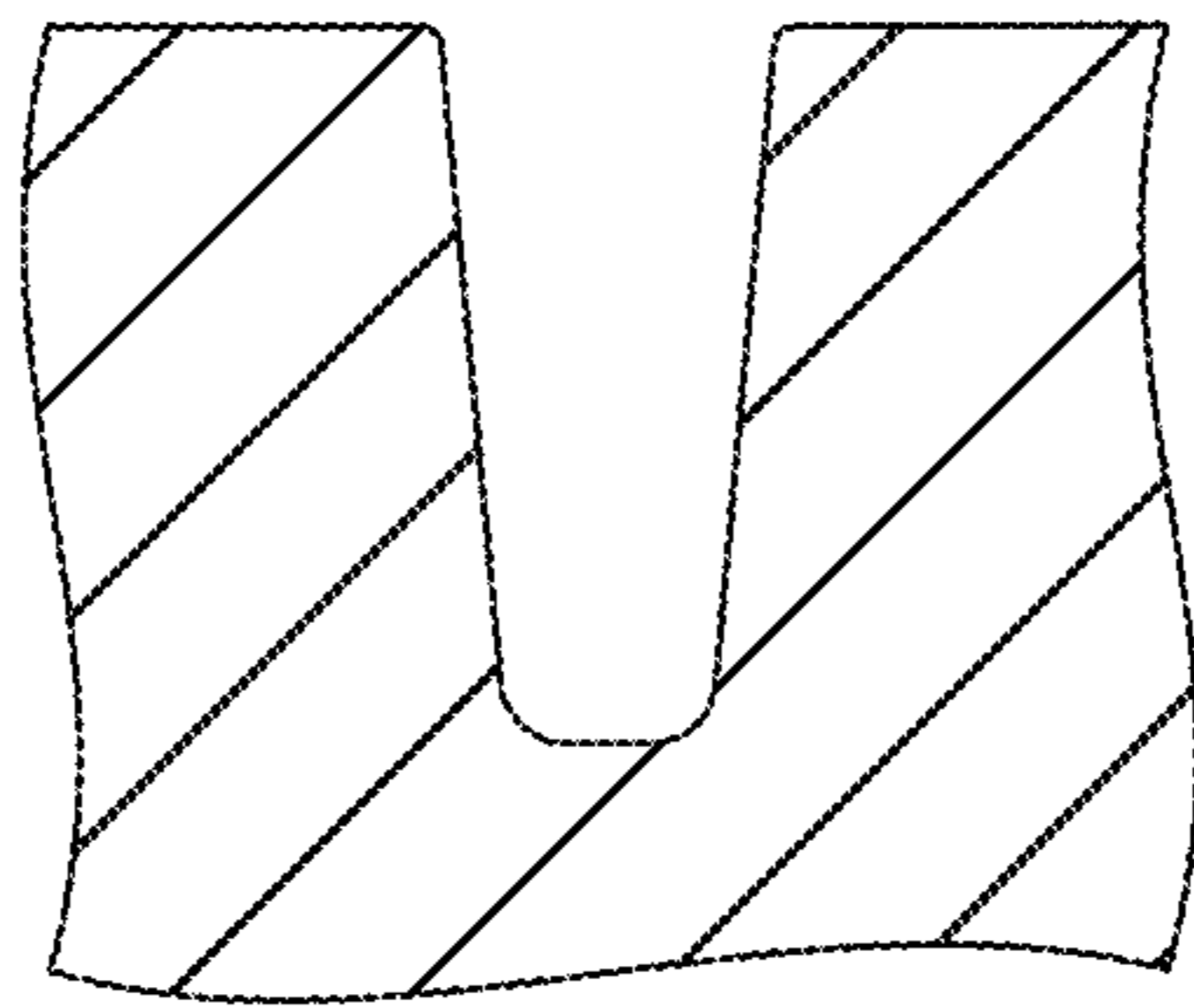

FIG. 8

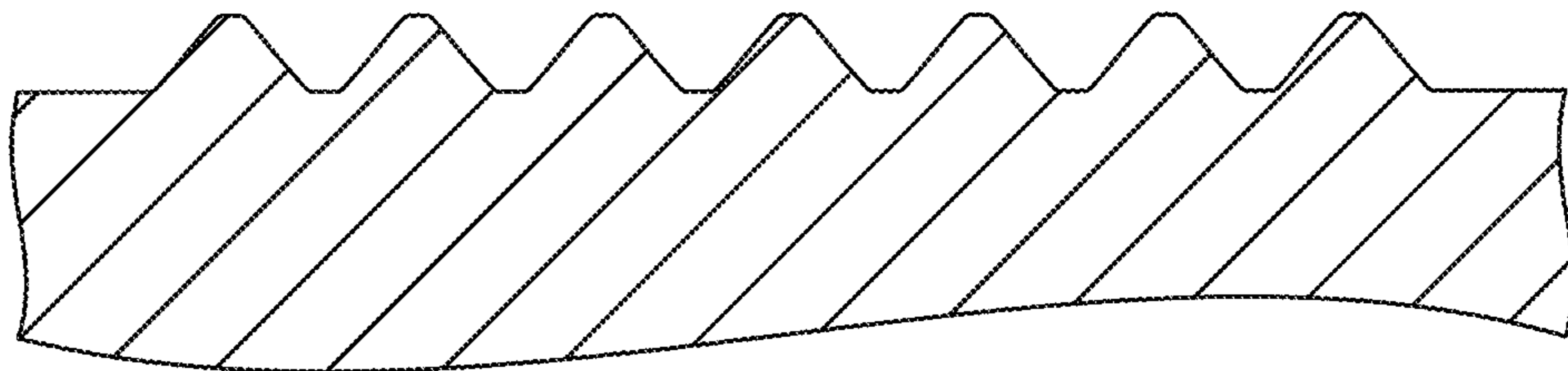

FIG. 9

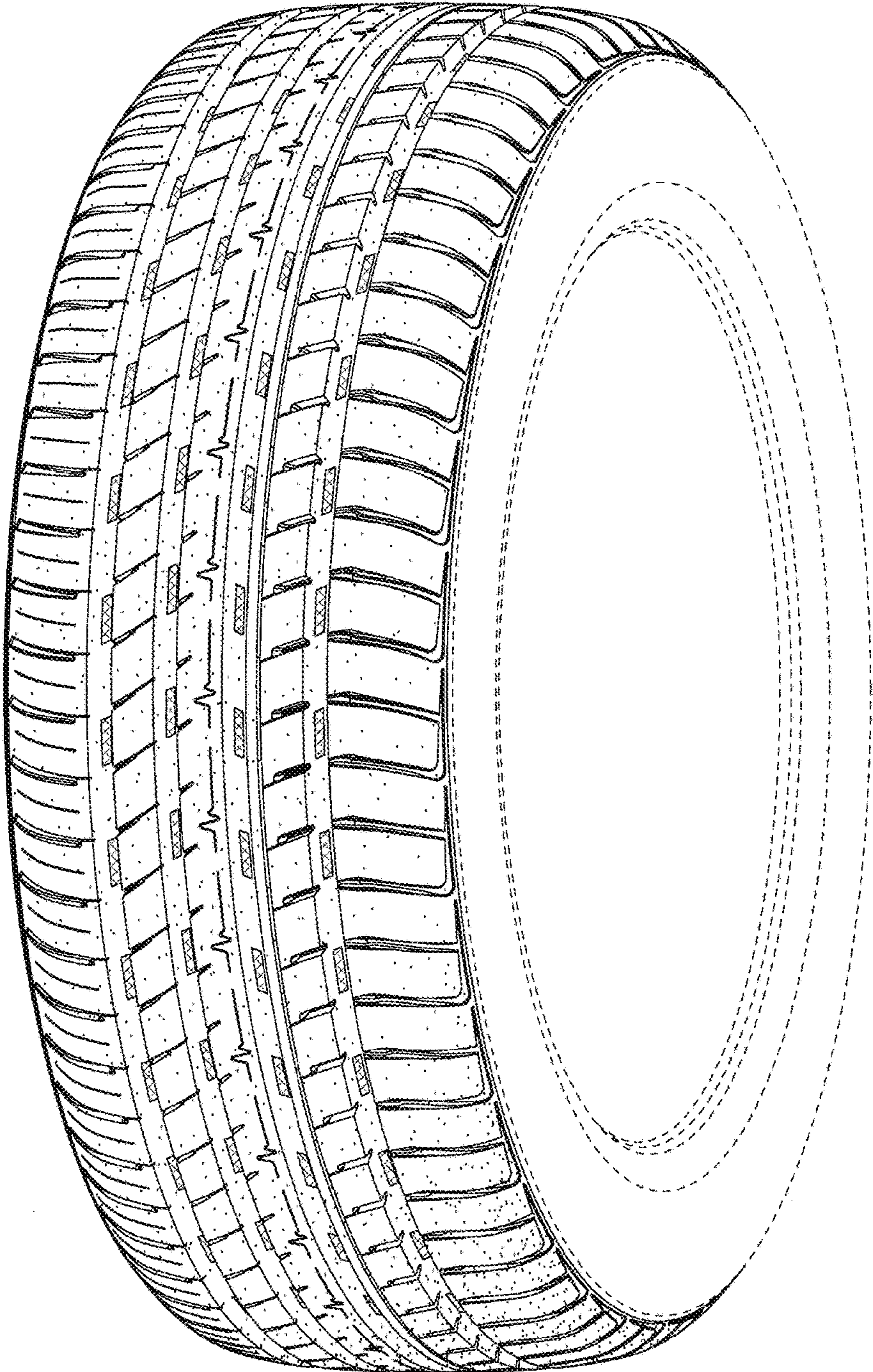

FIG. 10

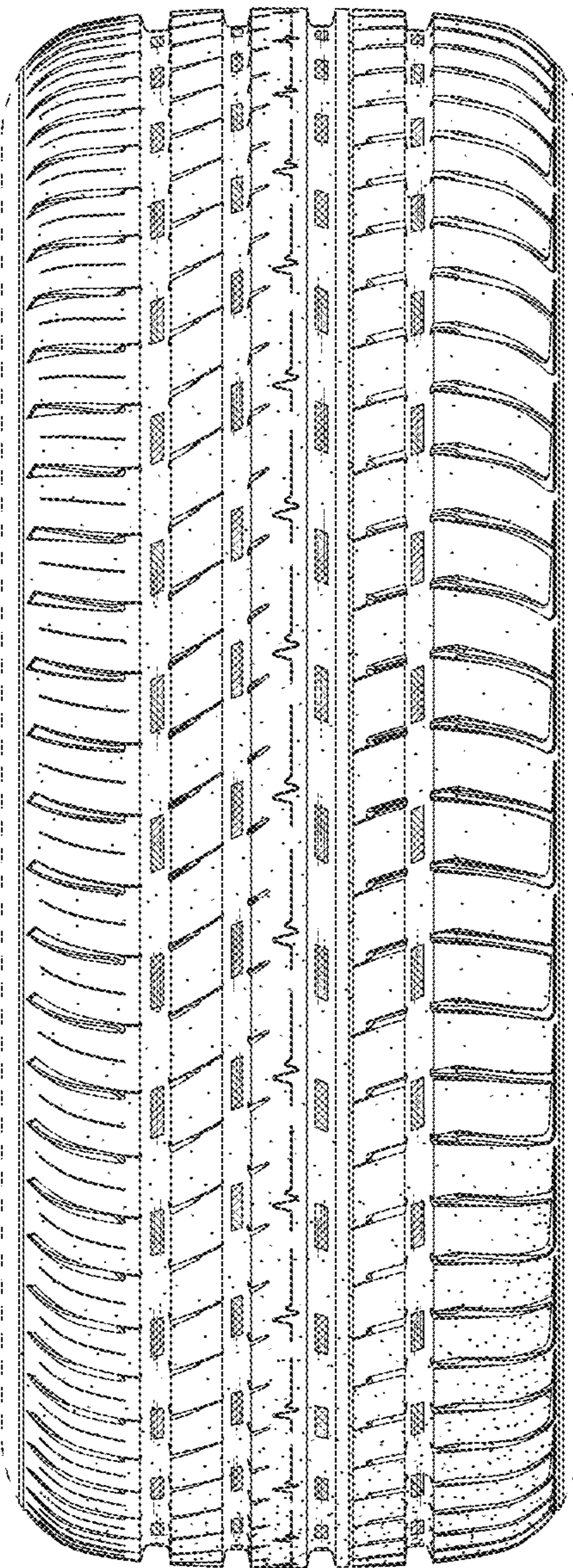

FIG. 11

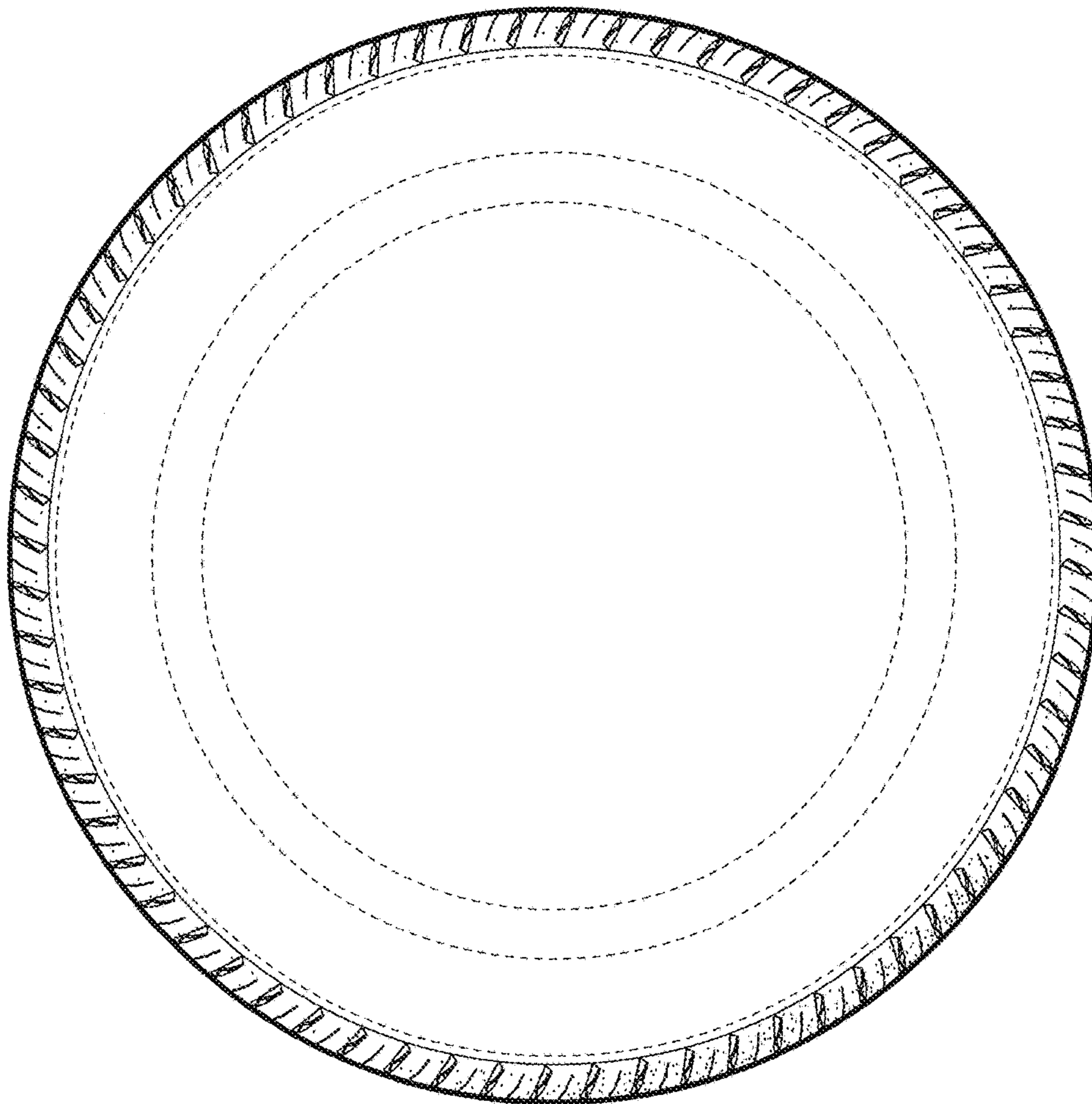

FIG. 12

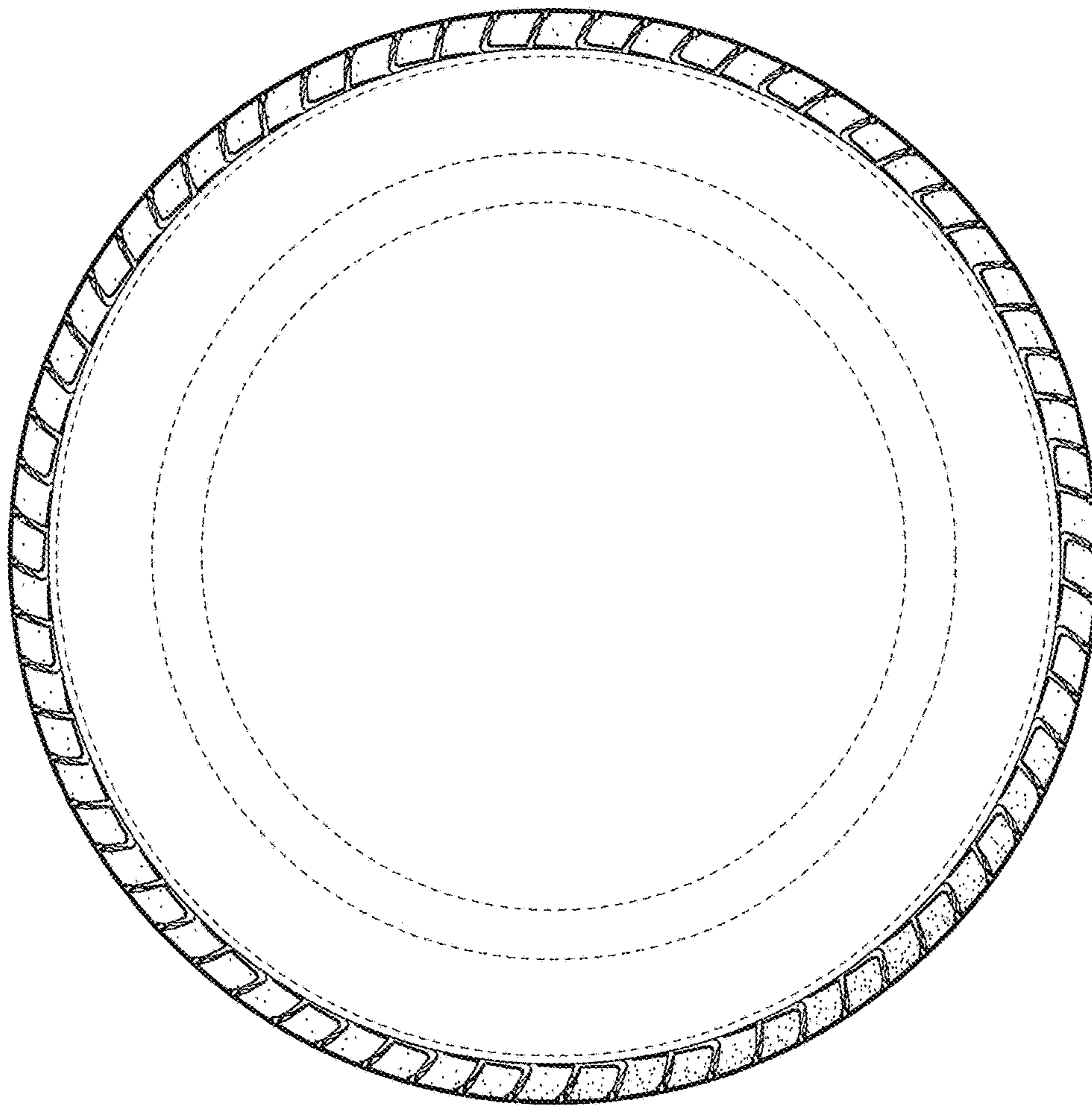

FIG. 13

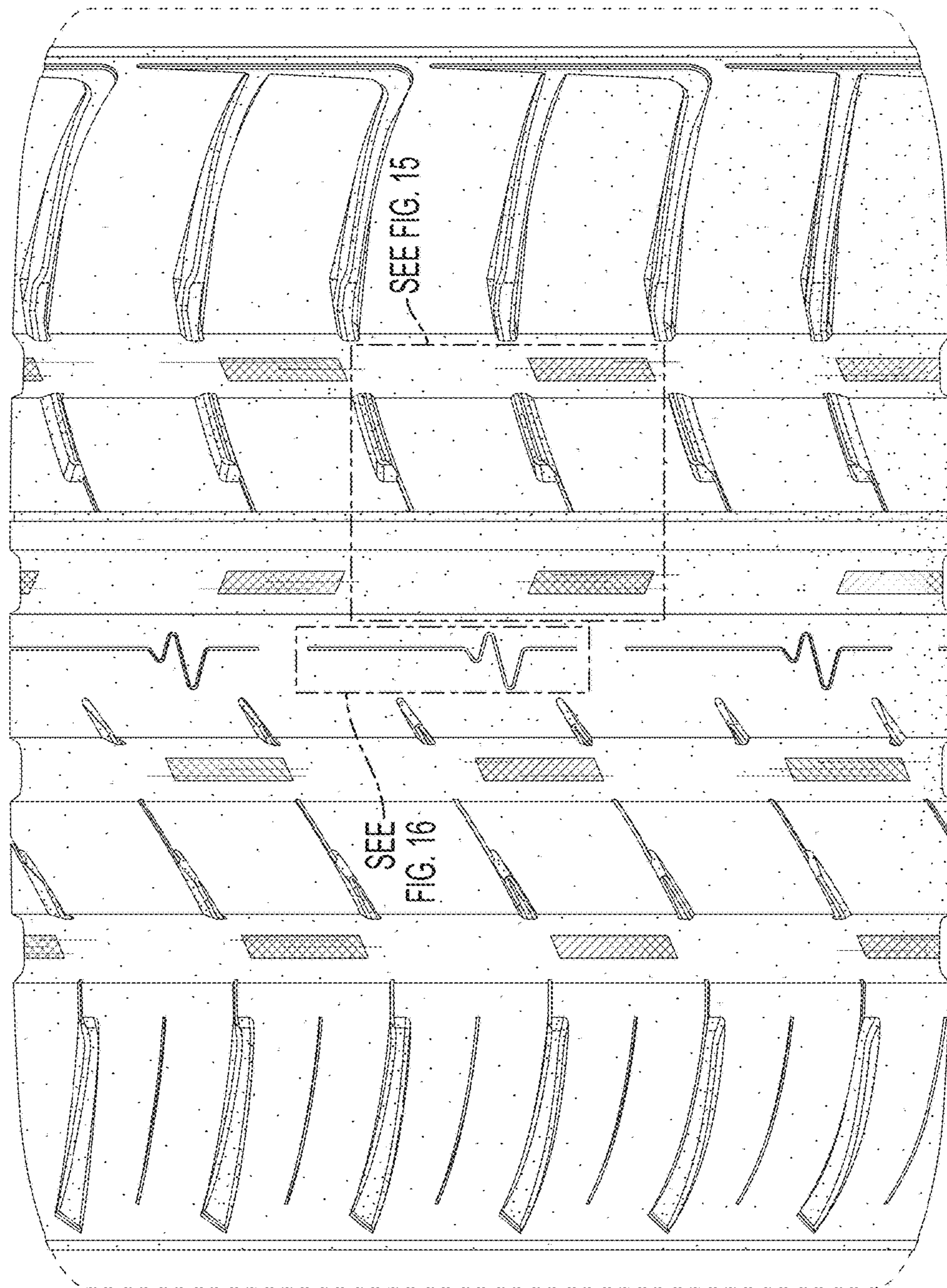

FIG. 14

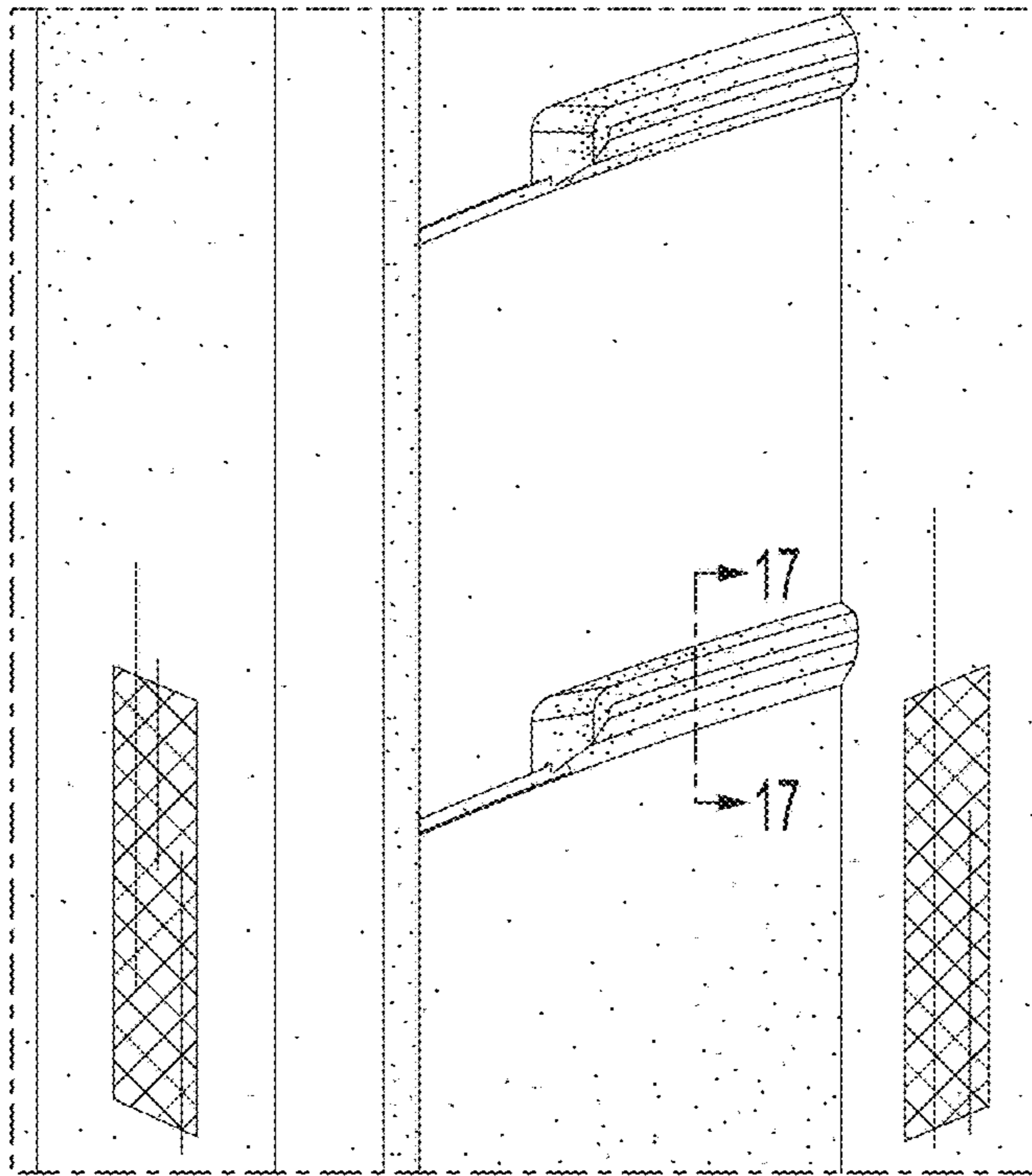

FIG. 15

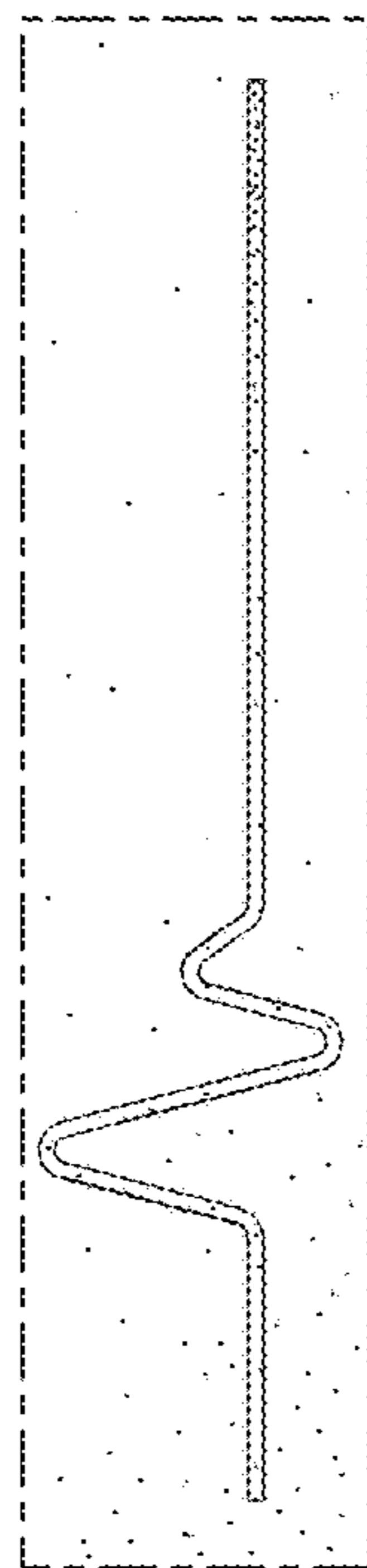

FIG. 16

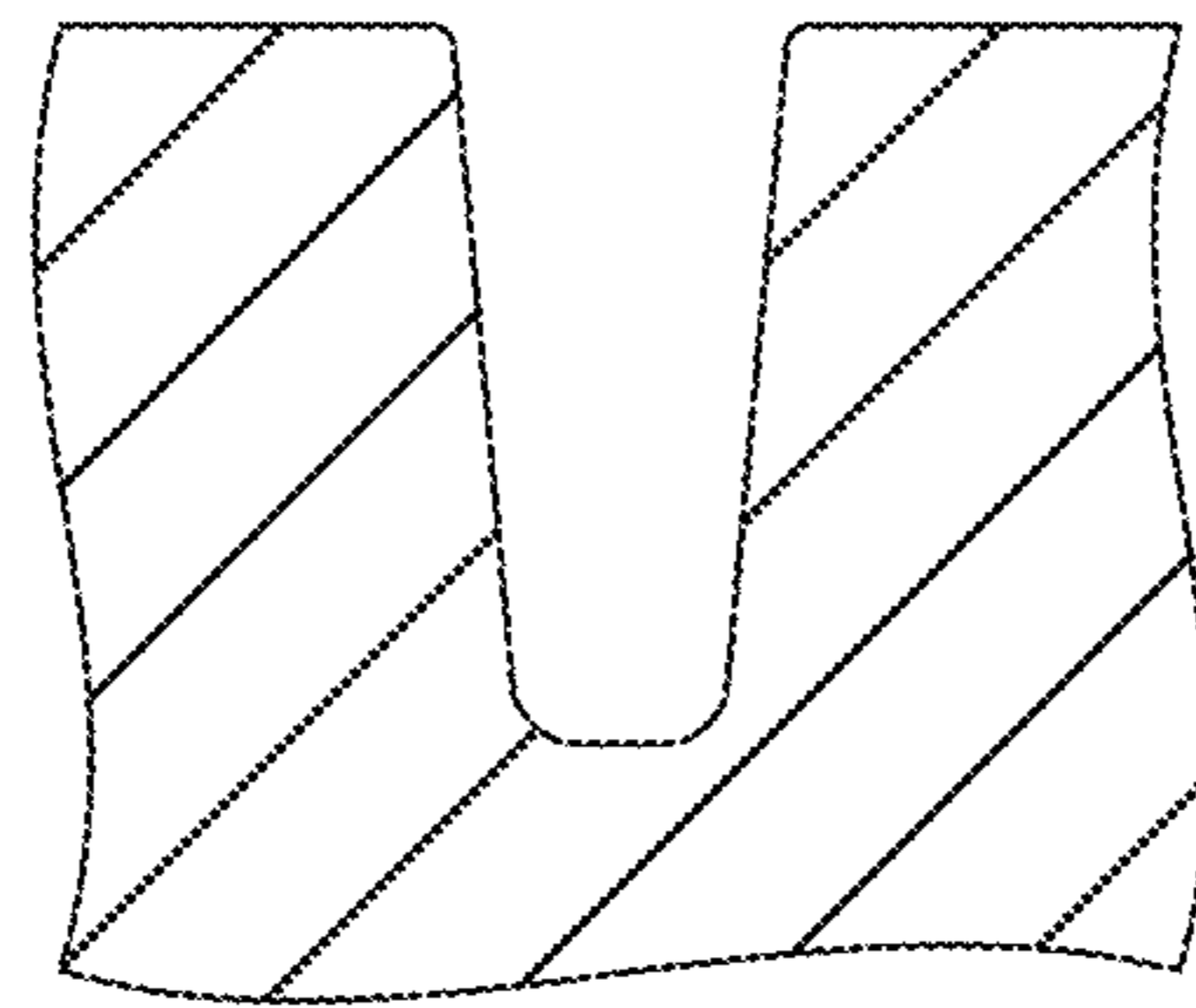

FIG. 17