



US00D830953S

(12) **United States Design Patent**
Behr

(10) **Patent No.:** **US D830,953 S**

(45) **Date of Patent:** **** Oct. 16, 2018**

(54) **TIRE**

(71) Applicant: **CONTINENTAL REIFEN
DEUTSCHLAND GMBH**, Hannover
(DE)

(72) Inventor: **Ulrich Behr**, Hannover (DE)

(73) Assignee: **Continental Reifen Deutschland
GmbH**, Hannover (DE)

(**) Term: **15 Years**

(21) Appl. No.: **29/595,504**

(22) Filed: **Feb. 28, 2017**

(30) **Foreign Application Priority Data**

Sep. 2, 2016 (WO) 968620001

(51) **LOC (11) Cl.** **12-15**

(52) **U.S. Cl.**
USPC **D12/515**

(58) **Field of Classification Search**
USPC D12/500-532, 604
CPC Y10T 152/10027; B60C 1/0016; B60C
11/0306; B60C 11/0302; B60C 3/06;
B60C 9/17

See application file for complete search history.

(56) **References Cited**

U.S. PATENT DOCUMENTS

D210,439 S * 3/1968 Barlow D12/503
D667,775 S * 9/2012 Rittweger D12/515

D732,462 S * 6/2015 Bindner D12/523
D735,116 S * 7/2015 Chen D12/532
D772,144 S * 11/2016 Lamb D12/519
D779,409 S * 2/2017 Zhang D12/501
D786,774 S * 5/2017 Sanae D12/521
D792,840 S * 7/2017 Hayashi D12/604

* cited by examiner

Primary Examiner — Brandon M Rosati

Assistant Examiner — John A Voytek

(74) *Attorney, Agent, or Firm* — Laurence A. Greenberg;
Werner H. Stemer; Ralph E. Locher

(57) **CLAIM**

The ornamental design for a tire, as shown and described.

DESCRIPTION

FIG. 1 is a front perspective view of the tire showing my new invention;

FIG. 2 is a partial front elevation view thereof;

FIG. 3 is a front elevation view thereof;

FIG. 4 is a rear elevation view thereof;

FIG. 5 is a left side view thereof; and,

FIG. 6 is a right side view thereof.

In the drawings, the broken lines depict environmental subject matter only and form no part of the claimed design. The dot and dashed lines shown in FIG. 3 indicate the boundary of the enlarged view of the tire shown in FIG. 2 and form no part of the claimed design.

1 Claim, 6 Drawing Sheets

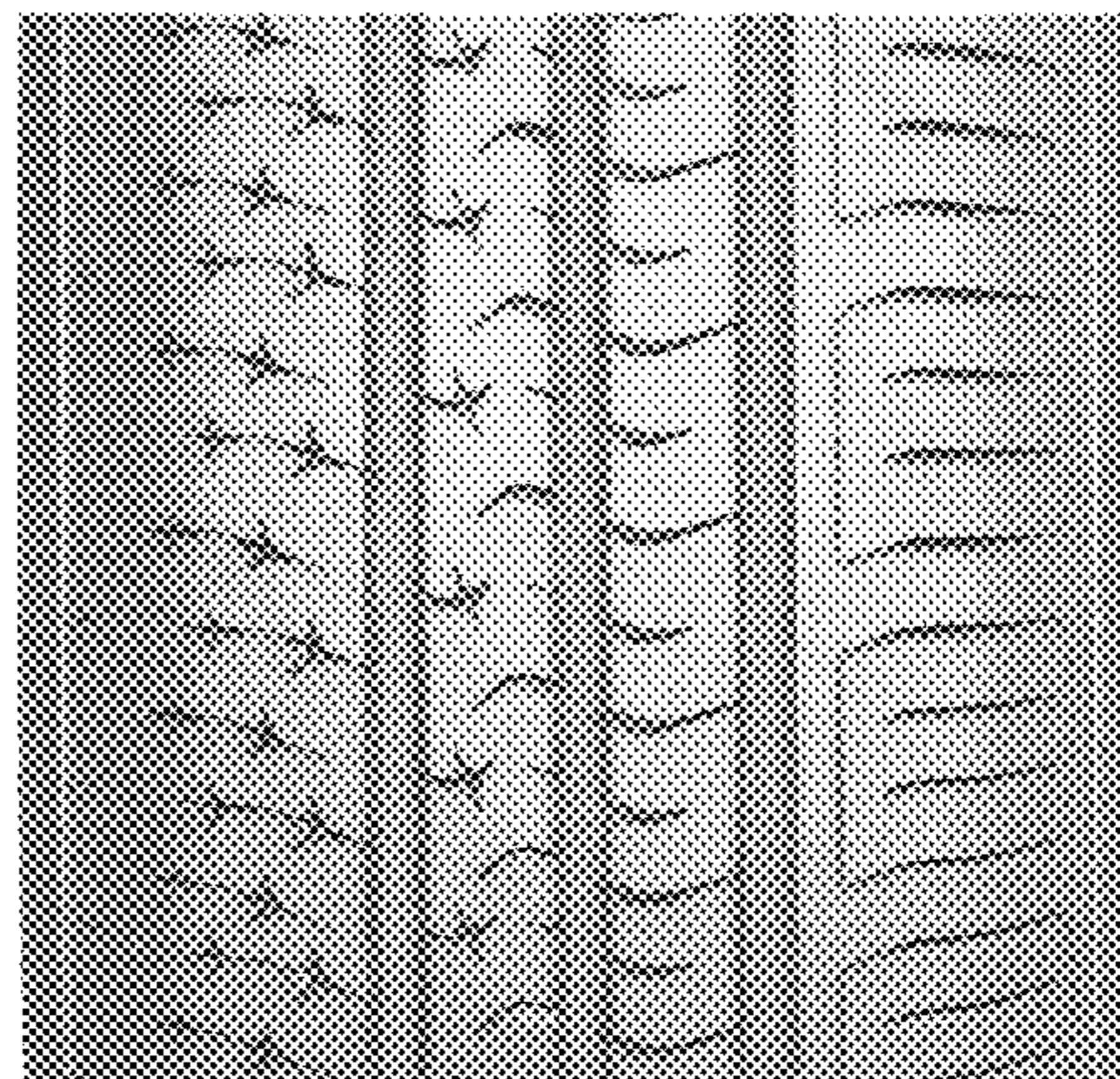



FIG. 1

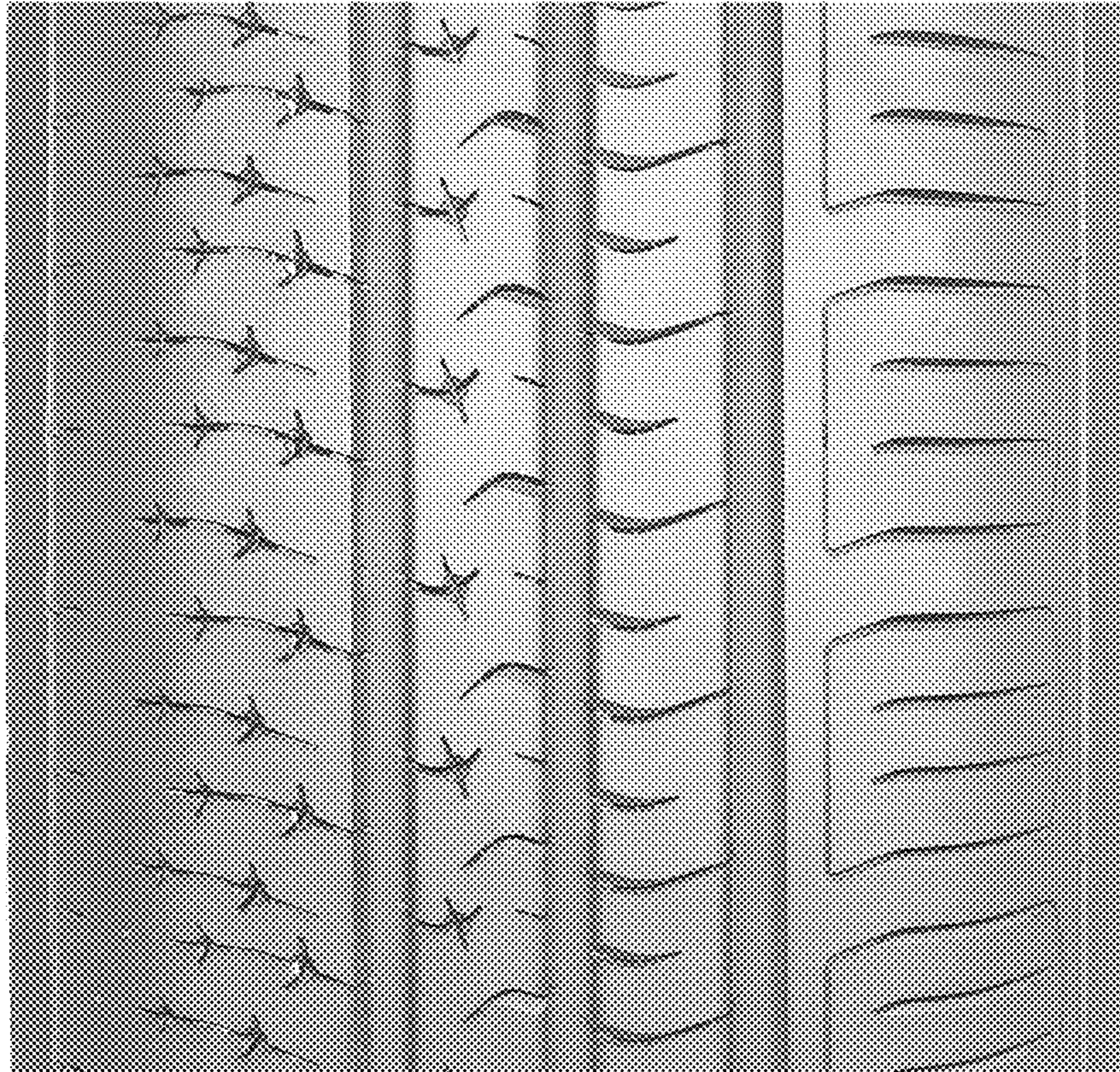
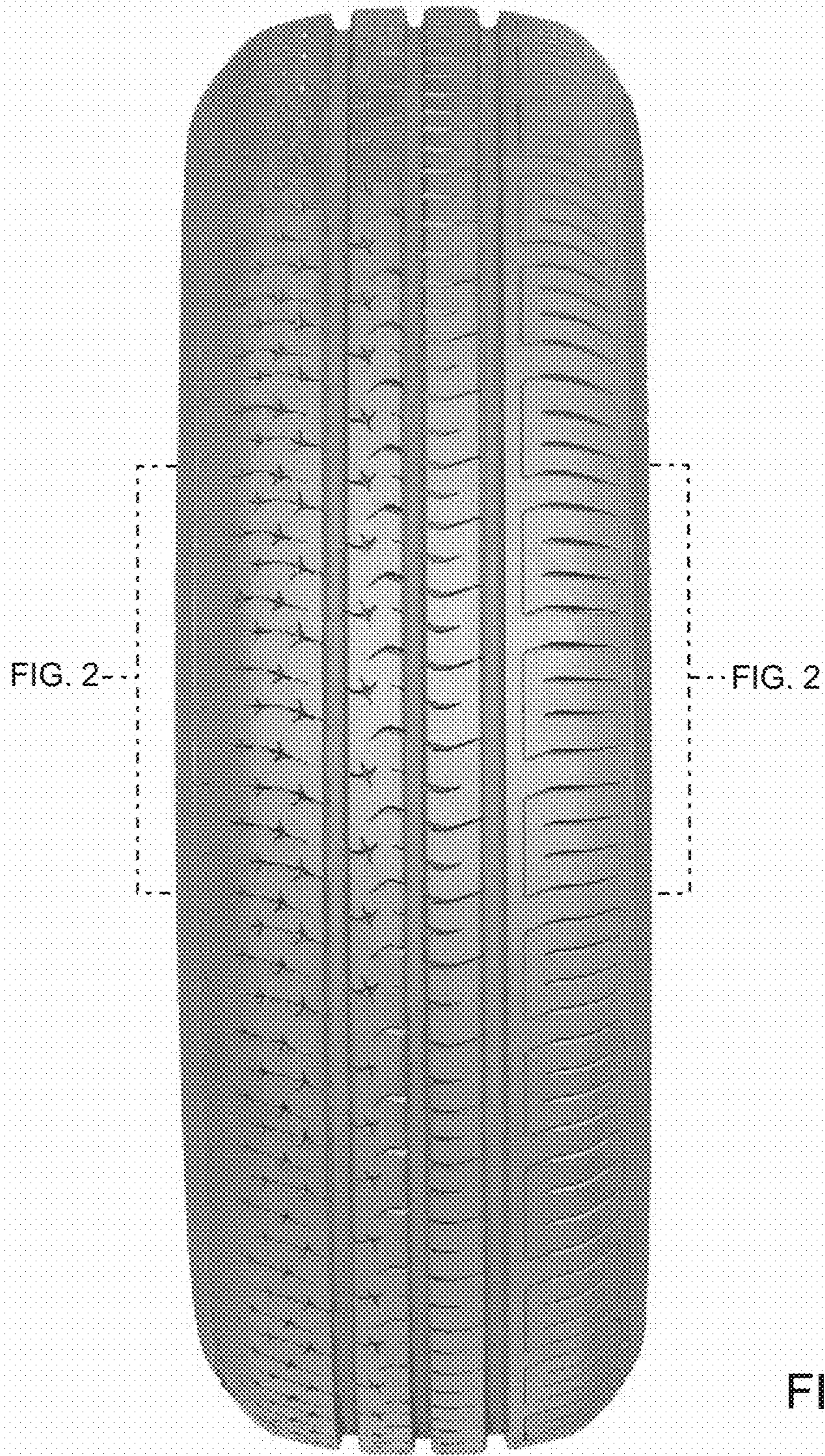

FIG. 2



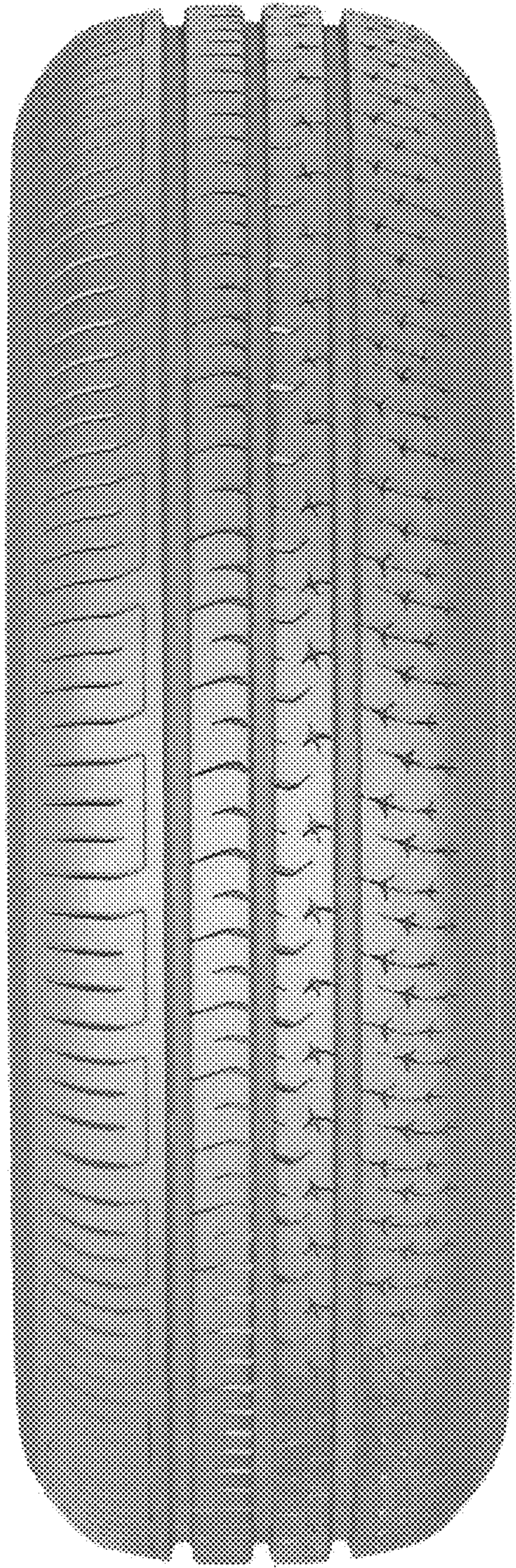

FIG. 4

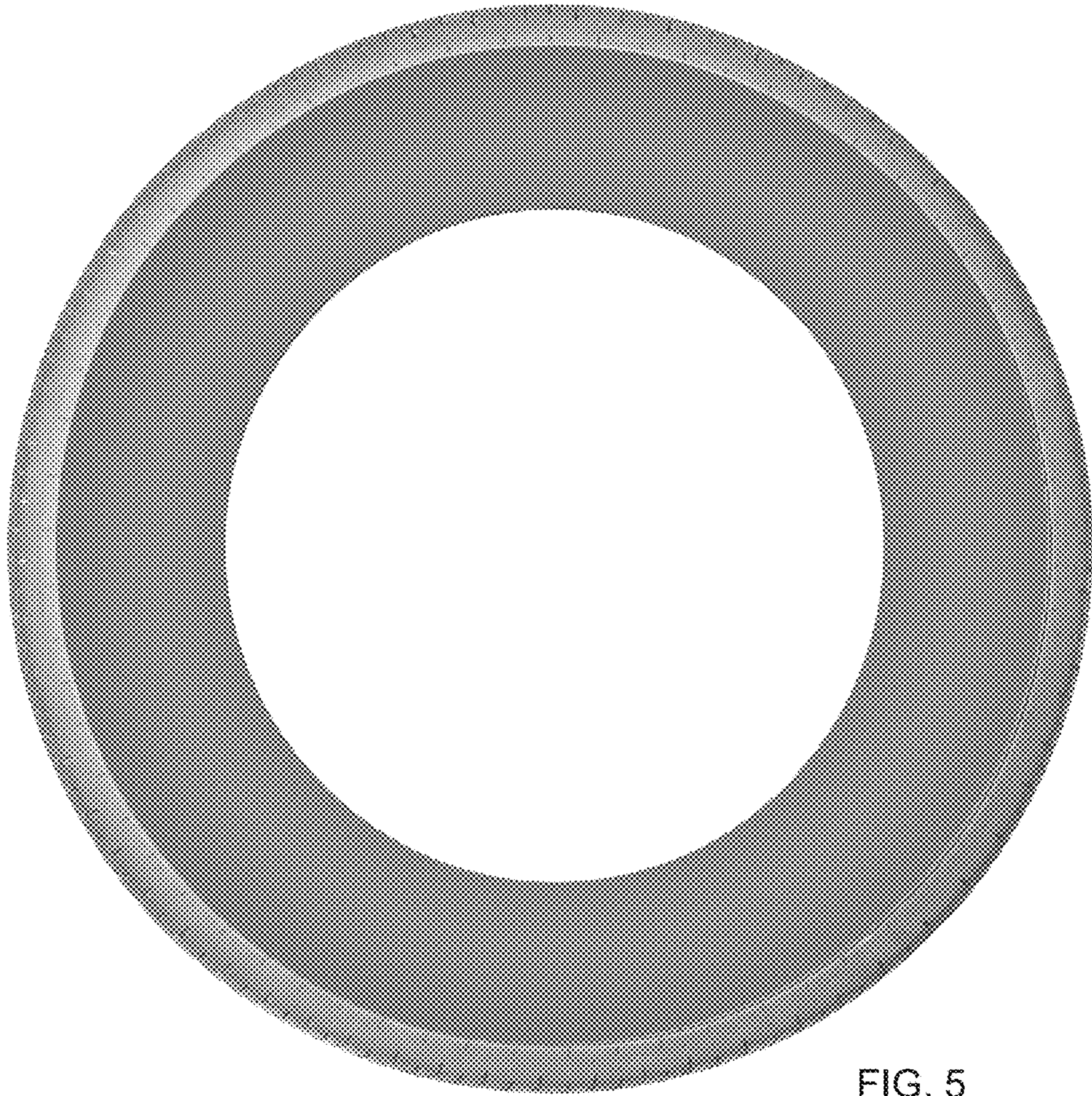

FIG. 5

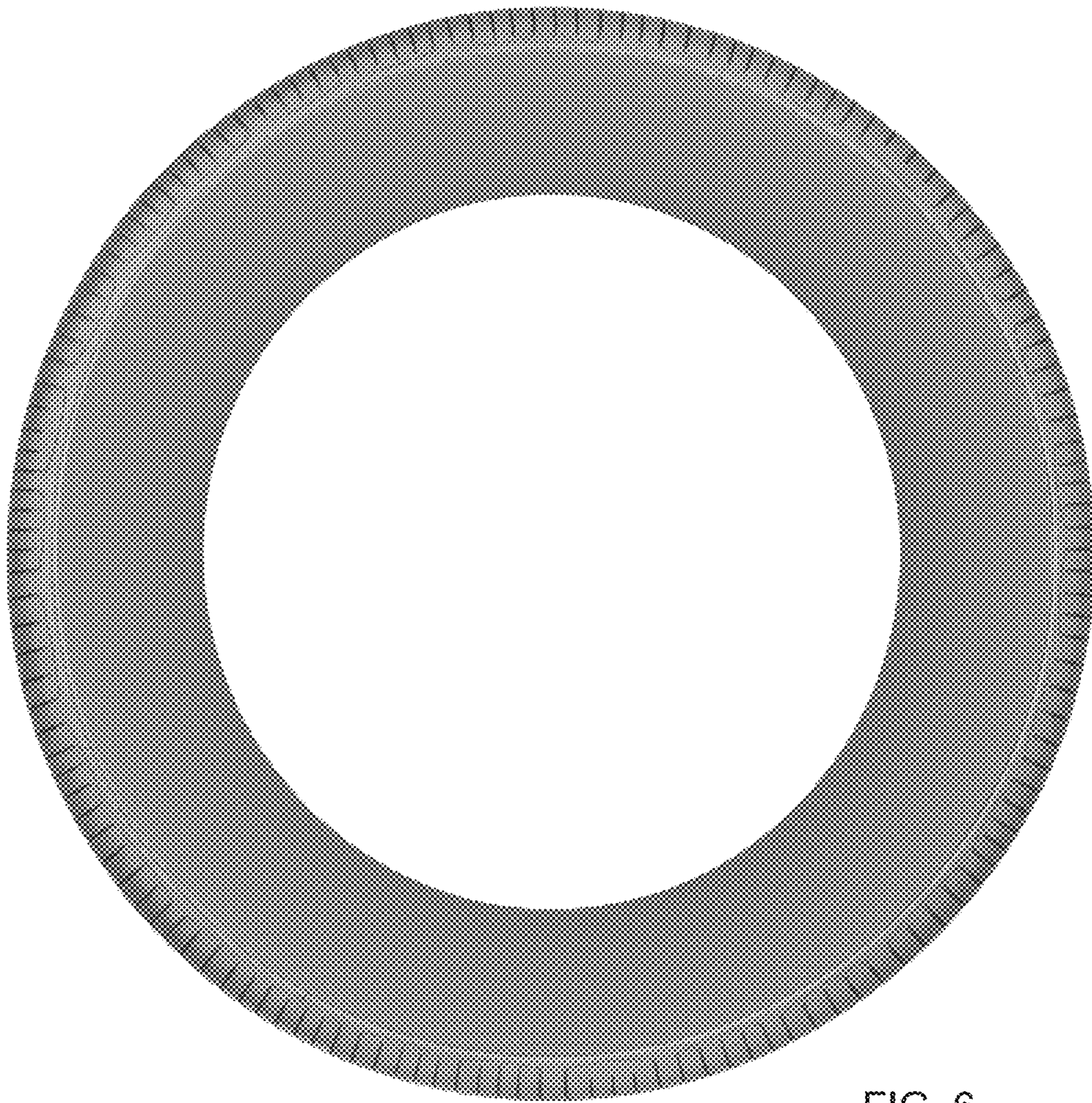

FIG. 6