



US00D830899S

(12) **United States Design Patent**  
**Yunitski**

(10) **Patent No.:** **US D830,899 S**  
(45) **Date of Patent:** **\*\* Oct. 16, 2018**

(54) **TRANSPORT MODULE**  
(71) Applicant: **Anatoli Yunitski**, Gomel (BY)  
(72) Inventor: **Anatoli Yunitski**, Gomel (BY)  
(\*\*) Term: **15 Years**

1,051,093 A \* 1/1913 Fawkes et al. .... B61B 5/02  
104/22  
1,422,394 A \* 7/1922 Wagner ..... B61B 3/02  
104/23.1  
D329,028 S \* 9/1992 Malewicki ..... D12/37  
2009/0095193 A1\* 4/2009 Roop ..... B61B 13/04  
105/1.1

\* cited by examiner

(21) Appl. No.: **29/595,967**  
(22) Filed: **Mar. 3, 2017**

*Primary Examiner* — T Chase Nelson  
*Assistant Examiner* — Ania Aman  
(74) *Attorney, Agent, or Firm* — Patentbar International,  
P.C.

(30) **Foreign Application Priority Data**

Sep. 6, 2016 (BY) ..... F20160151

(51) **LOC (11) Cl.** ..... **12-03**

(52) **U.S. Cl.**  
USPC ..... **D12/40**

(58) **Field of Classification Search**  
USPC ..... D12/36, 37, 39, 40, 43, 52, 1, 38  
CPC .... B61B 5/02; B61B 7/00; B61B 7/06; B61B  
7/02; B61B 9/00; B61B 12/002; B61B  
13/04; B61B 3/00; B61B 3/02; B61B  
5/00; B61B 13/06; B61D 17/02  
See application file for complete search history.

(56) **References Cited**

**U.S. PATENT DOCUMENTS**

49,227 A \* 8/1865 Calthrop ..... B61D 17/02  
105/1.1  
339,494 A \* 4/1886 Speer ..... B61B 13/04  
104/93  
433,941 A \* 8/1890 Leopold ..... B61B 5/02  
104/22  
452,741 A \* 5/1891 Weems ..... B61D 17/02  
105/1.3  
D32,369 S \* 3/1900 Demasi et al. .... 105/1.1

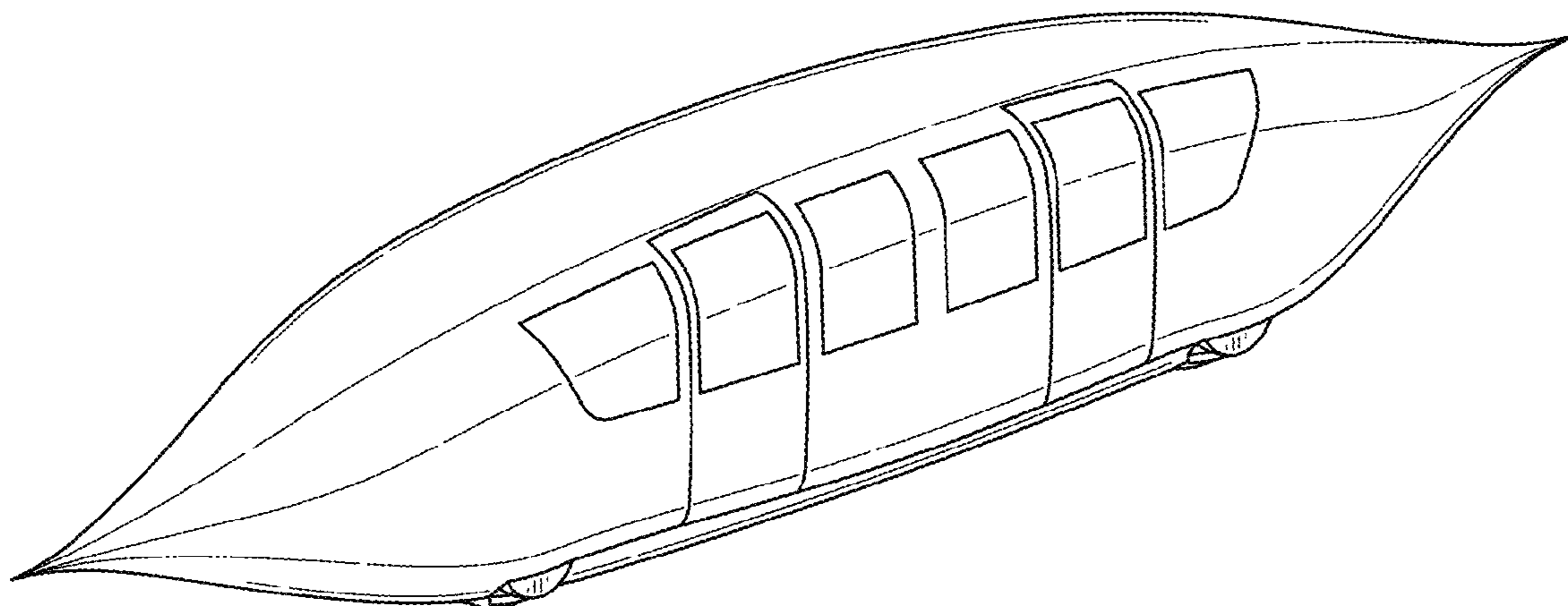
(57) **CLAIM**

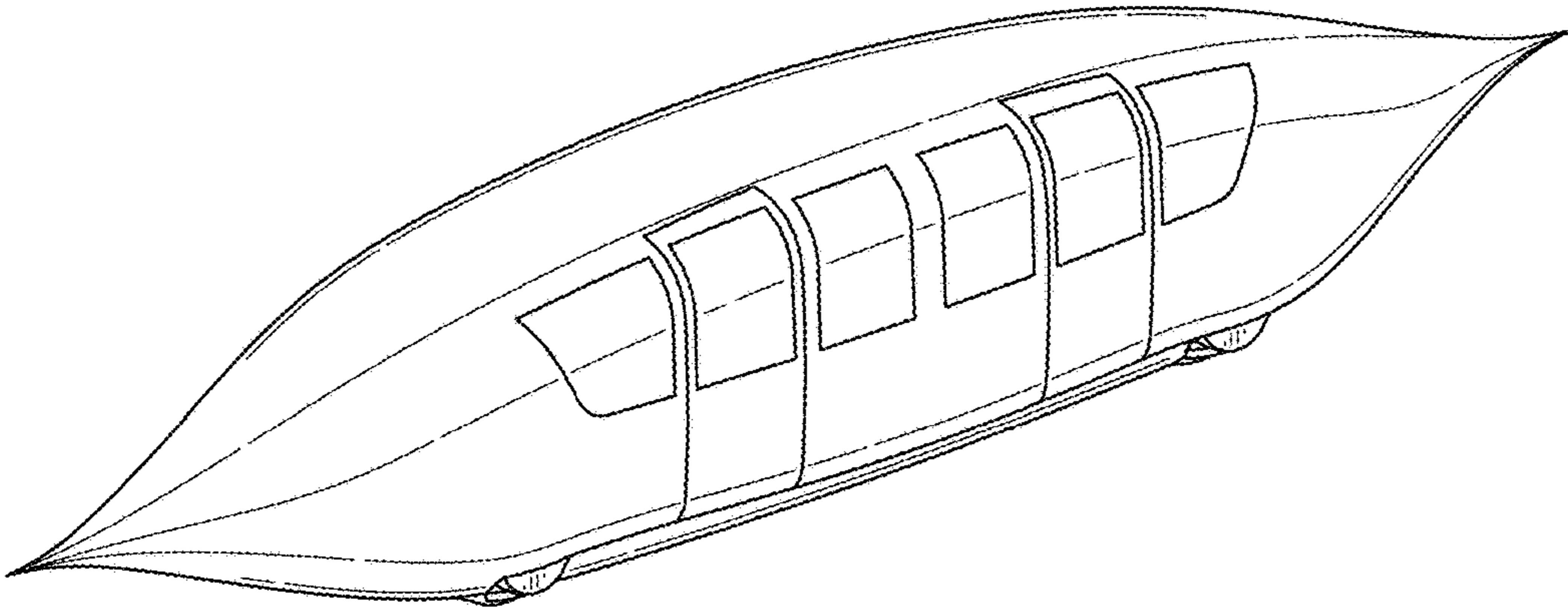
The ornamental design for a transport module, as shown and described.

**DESCRIPTION**

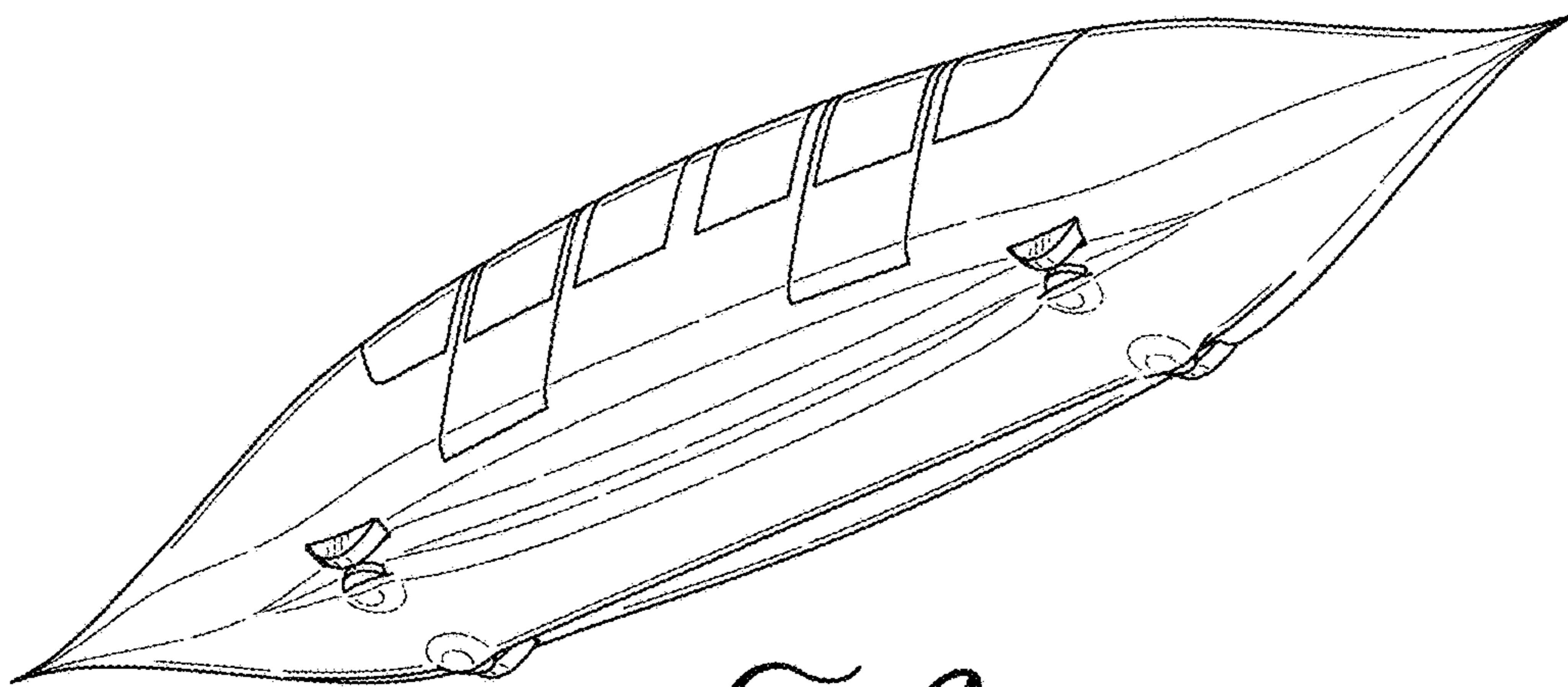
FIG. 1 is a top perspective view of a transport module showing my new design;  
FIG. 2 is a bottom perspective view of a transport module;  
FIG. 3 is a right view of a transport module, the left view being a mirror image thereof;  
FIG. 4 is a front view of a transport module, the back view of a transport module being a mirror image thereof;  
FIG. 5 is a top view of a transport module;  
FIG. 6 is a bottom view of a transport module;  
FIG. 7 is a right view of another embodiment of a transport module, the left view being a mirror image thereof;  
FIG. 8 is a top view thereof; and,  
FIG. 9 is a bottom view thereof.

**1 Claim, 5 Drawing Sheets**

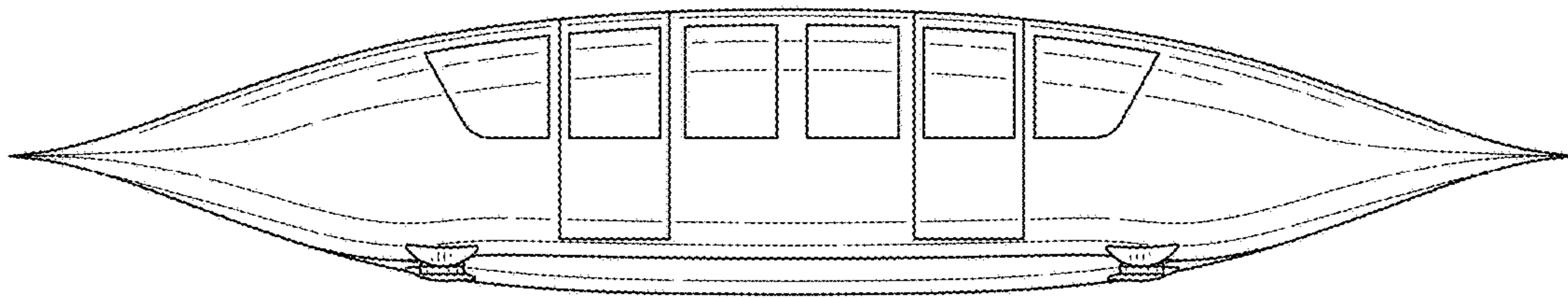




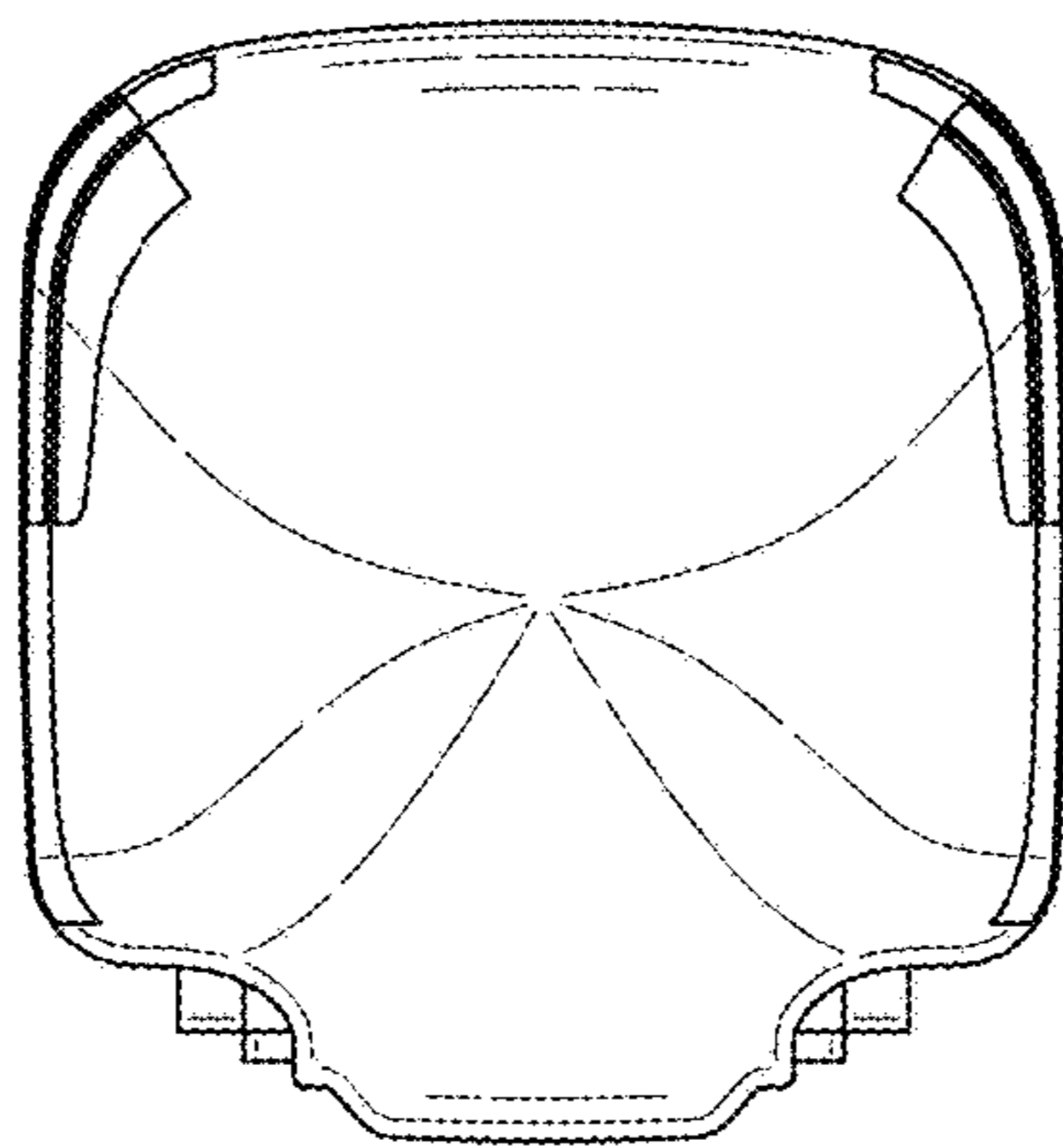
*FIG. 1*



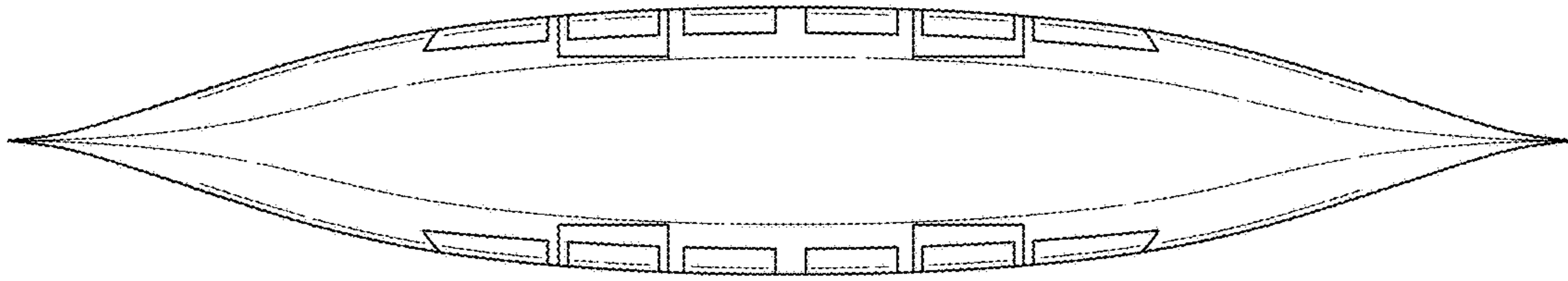
*FIG. 2*



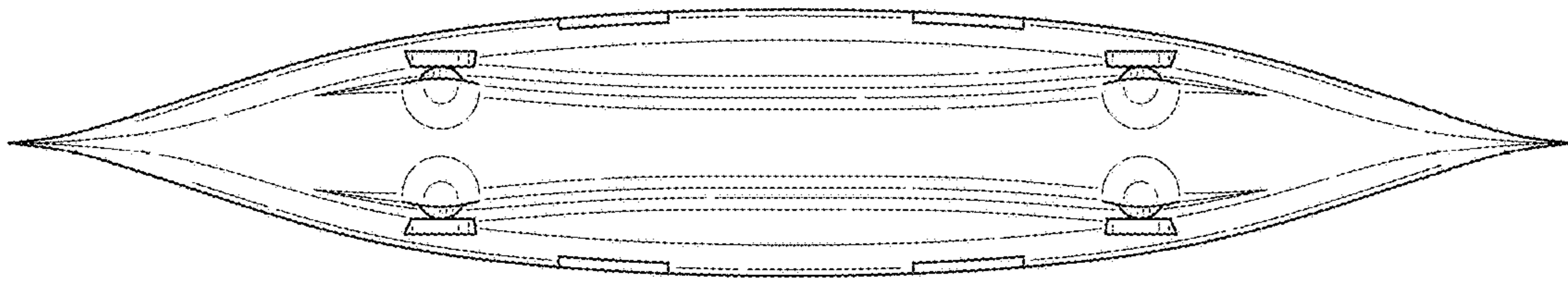
*FIG. 3*



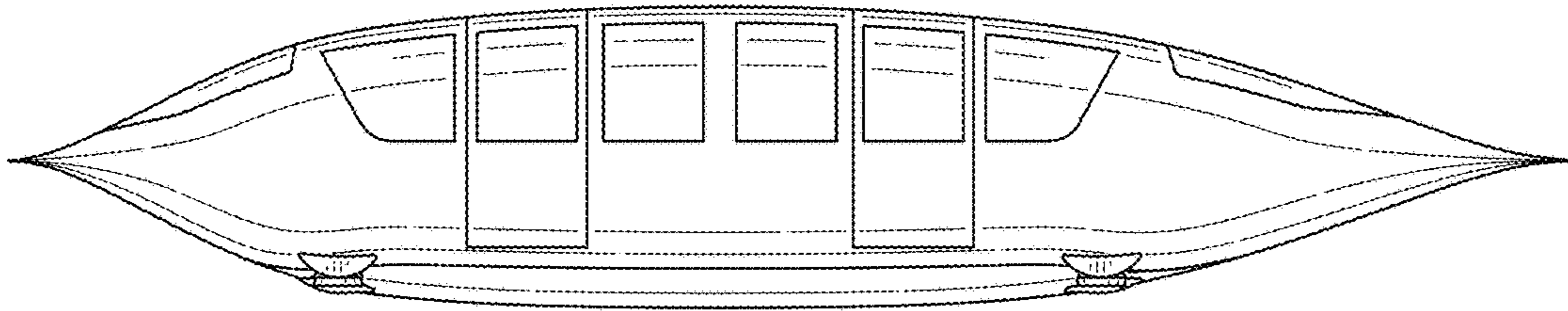
*FIG. 4*



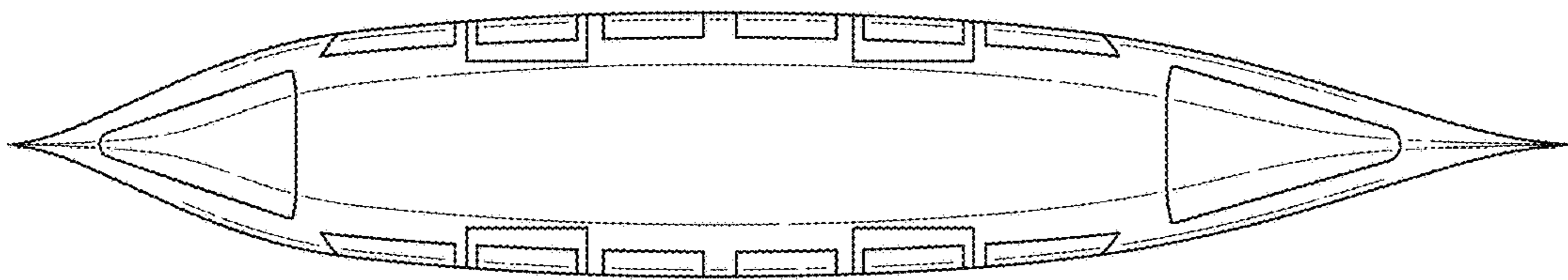
*FIG. 5*



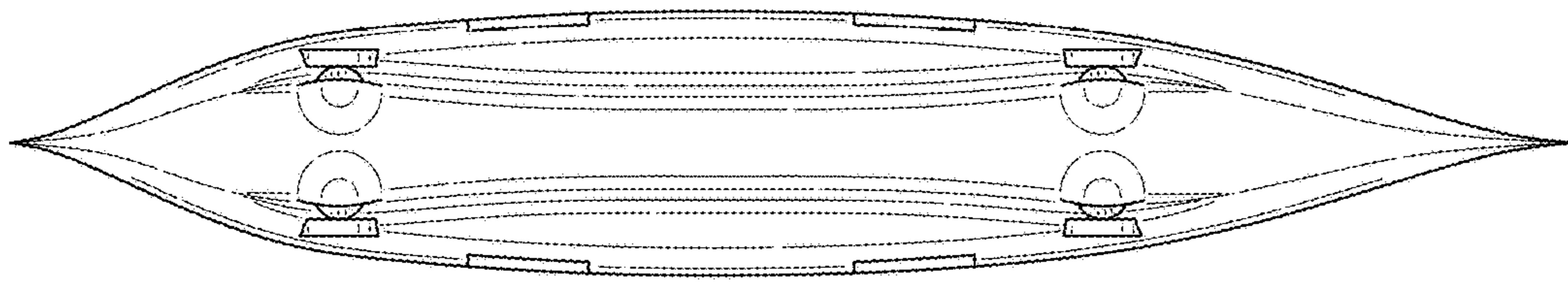
*FIG. 6*



*FIG. 7*



*FIG. 8*



*FIG. 9*