

US00D830300S

(12) **United States Design Patent**
Morel

(10) **Patent No.:** **US D830,300 S**

(45) **Date of Patent:** **** Oct. 9, 2018**

(54) **CURRENT TRANSDUCER**

(71) Applicant: **LEM INTELLECTUAL PROPERTY SA, Fribourg (CH)**

(72) Inventor: **Pascal Morel, Saint-Pierre-en-Faucigny (FR)**

(**) Term: **15 Years**

(21) Appl. No.: **35/503,451**

(22) Filed: **Feb. 2, 2017**

(80) **Hague Agreement Data**

Int. Filing Date: **Feb. 2, 2017**

Int. Reg. No.: **DM/094598**

Int. Reg. Date: **Feb. 2, 2017**

Int. Reg. Pub. Date: **Aug. 4, 2017**

(51) **LOC (11) Cl.** **13-02**

(52) **U.S. Cl.**
USPC **D13/110**

(58) **Field of Classification Search**
USPC D13/110, 182; D10/78; 84/422.3;
336/178; 307/150, 66; 248/551
CPC H02J 7/0045; G10H 3/146; G01R 1/04;
G01R 15/185; G08B 13/1409
See application file for complete search history.

(56) **References Cited**

U.S. PATENT DOCUMENTS

- 5,168,171 A * 12/1992 Tracewell H05K 7/20572
307/150
- 5,677,850 A * 10/1997 Ott G08B 13/1409
248/551
- 6,072,112 A * 6/2000 Suenaga G10H 3/146
84/422.3
- 6,222,342 B1 * 4/2001 Eggert H02J 7/0045
307/66
- D506,153 S * 6/2005 Morel D10/78

- D607,763 S * 1/2010 Morel D10/78
- D613,686 S * 4/2010 Mueller D13/110
- D684,927 S * 6/2013 Sage D13/110
- D685,734 S * 7/2013 Sage D13/110
- D686,156 S * 7/2013 Ye D13/110
- D688,626 S * 8/2013 Ye D13/110
- D742,842 S * 11/2015 Hayashi D13/182
- D751,034 S * 3/2016 Ye D13/110
- D766,180 S * 9/2016 Morel D13/110
- D769,190 S * 10/2016 Sid D13/110
- D769,817 S * 10/2016 Sid D13/110
- D795,806 S * 8/2017 Delmaere D13/110
- D803,154 S * 11/2017 Delmaere D13/110
- D812,001 S * 3/2018 Marcoz D13/110
- D815,595 S * 4/2018 Claeys D13/110
- 2008/0094162 A1 * 4/2008 Schaerrer G01R 15/185
336/178
- 2017/0010310 A1 * 1/2017 Morel G01R 1/04

* cited by examiner

Primary Examiner — Rhea Shields

(57) **CLAIM**

The ornamental design for a current transducer, as shown and described.

DESCRIPTION

1. Current transducer

1.1 : Perspective

1.2 : Perspective

1.3 : Front

1.4 : Back

1.5 : Top

1.6 : Bottom

1.7 : Left

1.8 : Right

In the reproductions, the broken lines are for the purpose of illustrating boundaries of the claim and form no part of the claimed design.

1 Claim, 8 Drawing Sheets

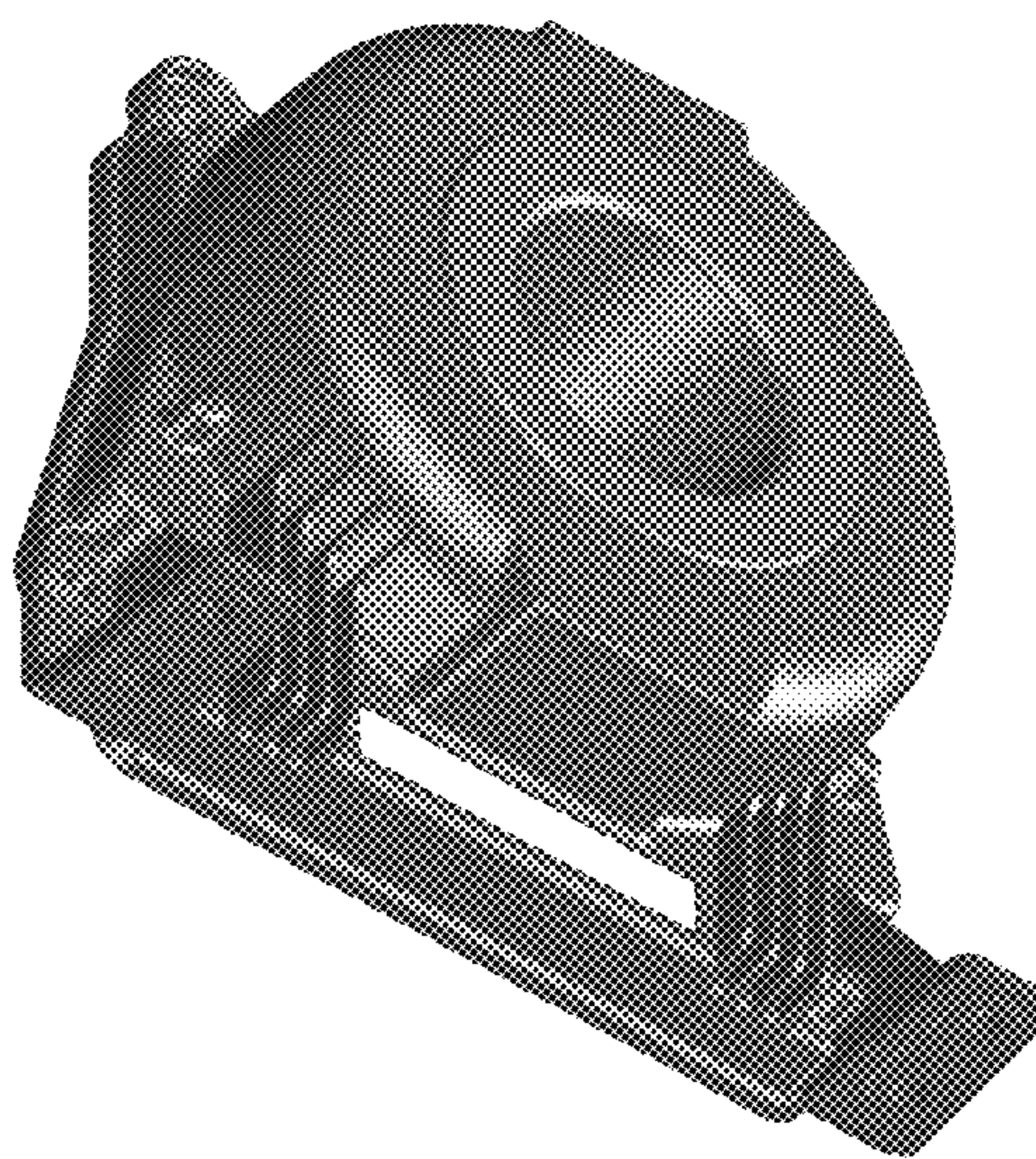

1.1

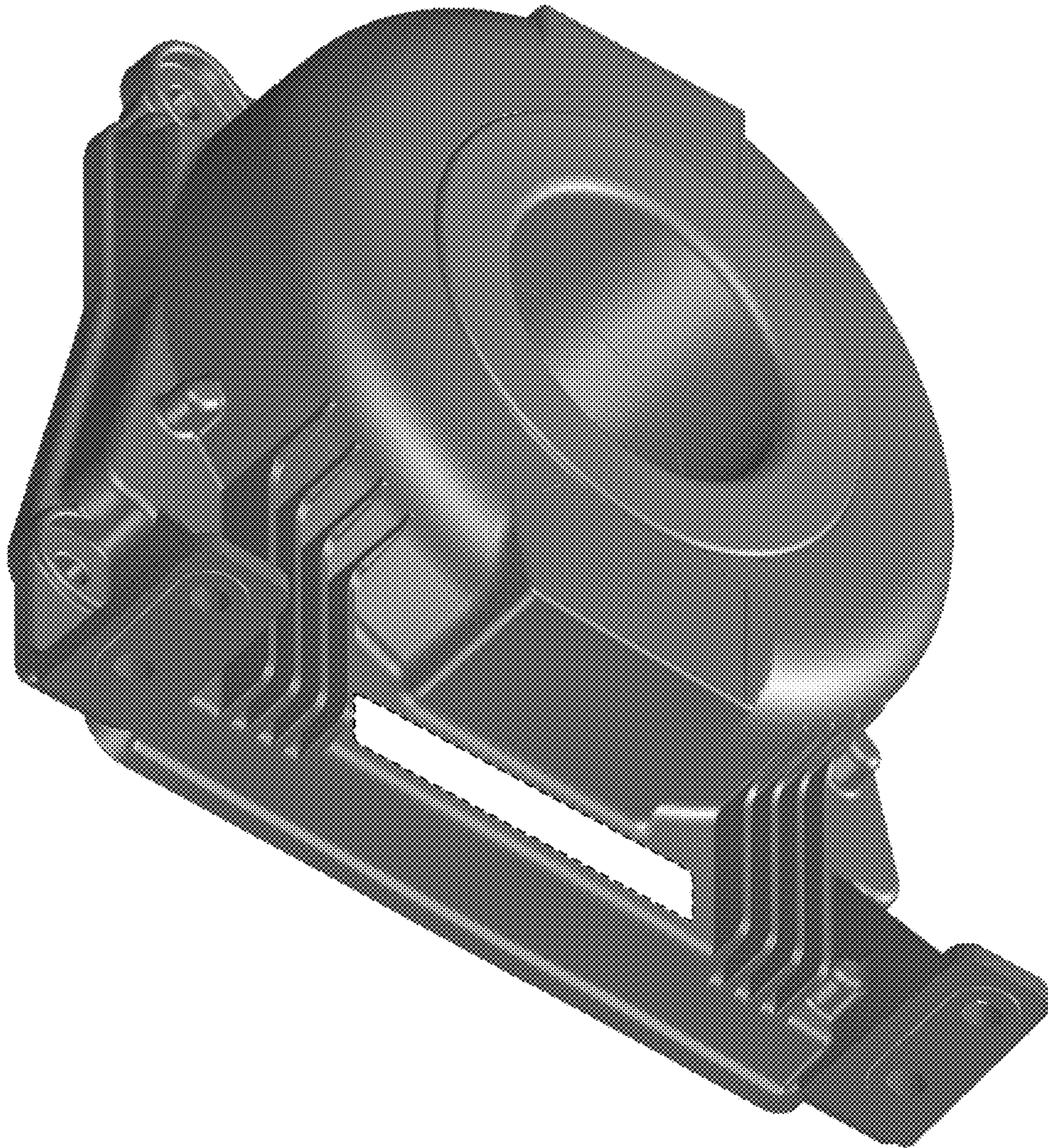

1.2

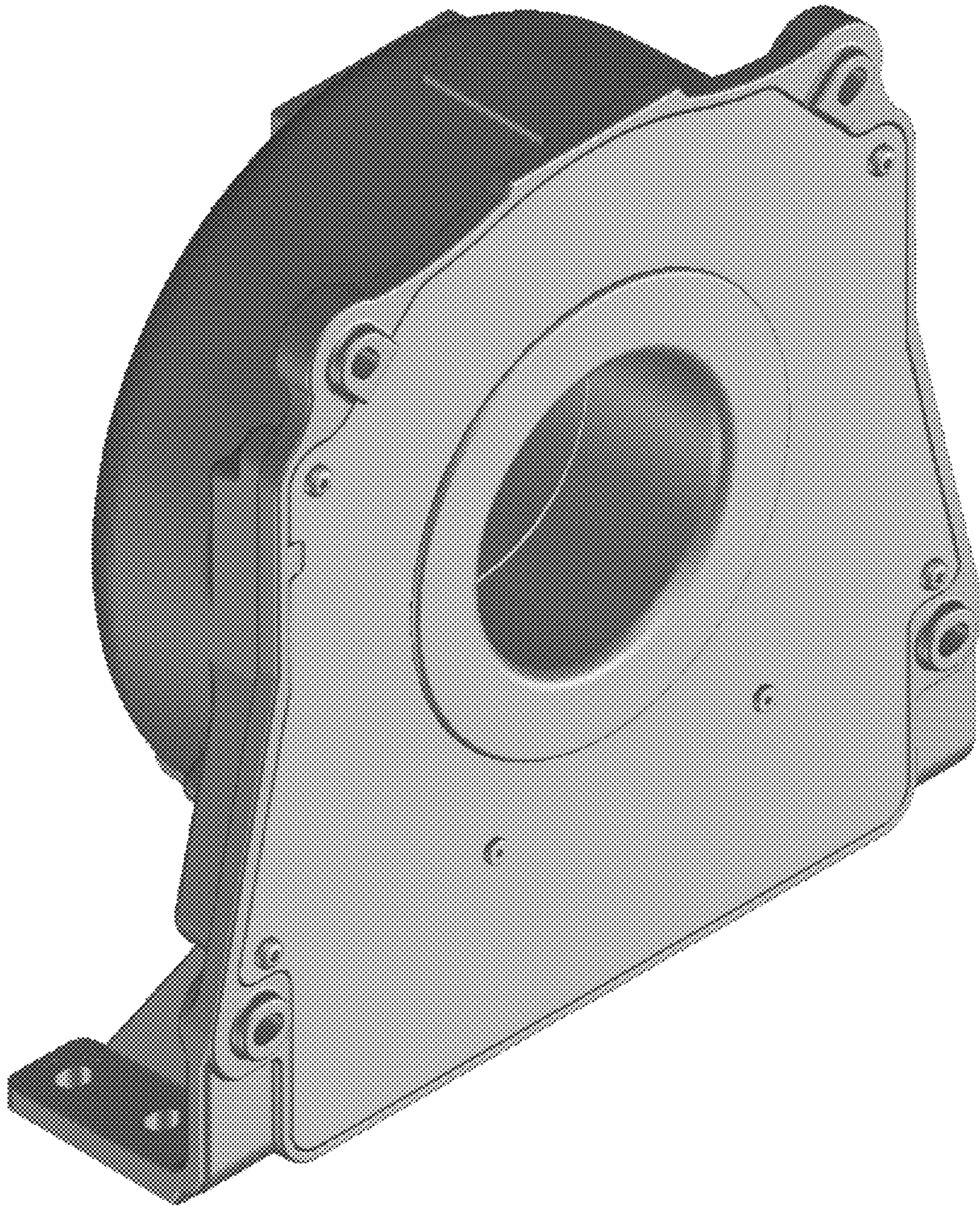

1.3

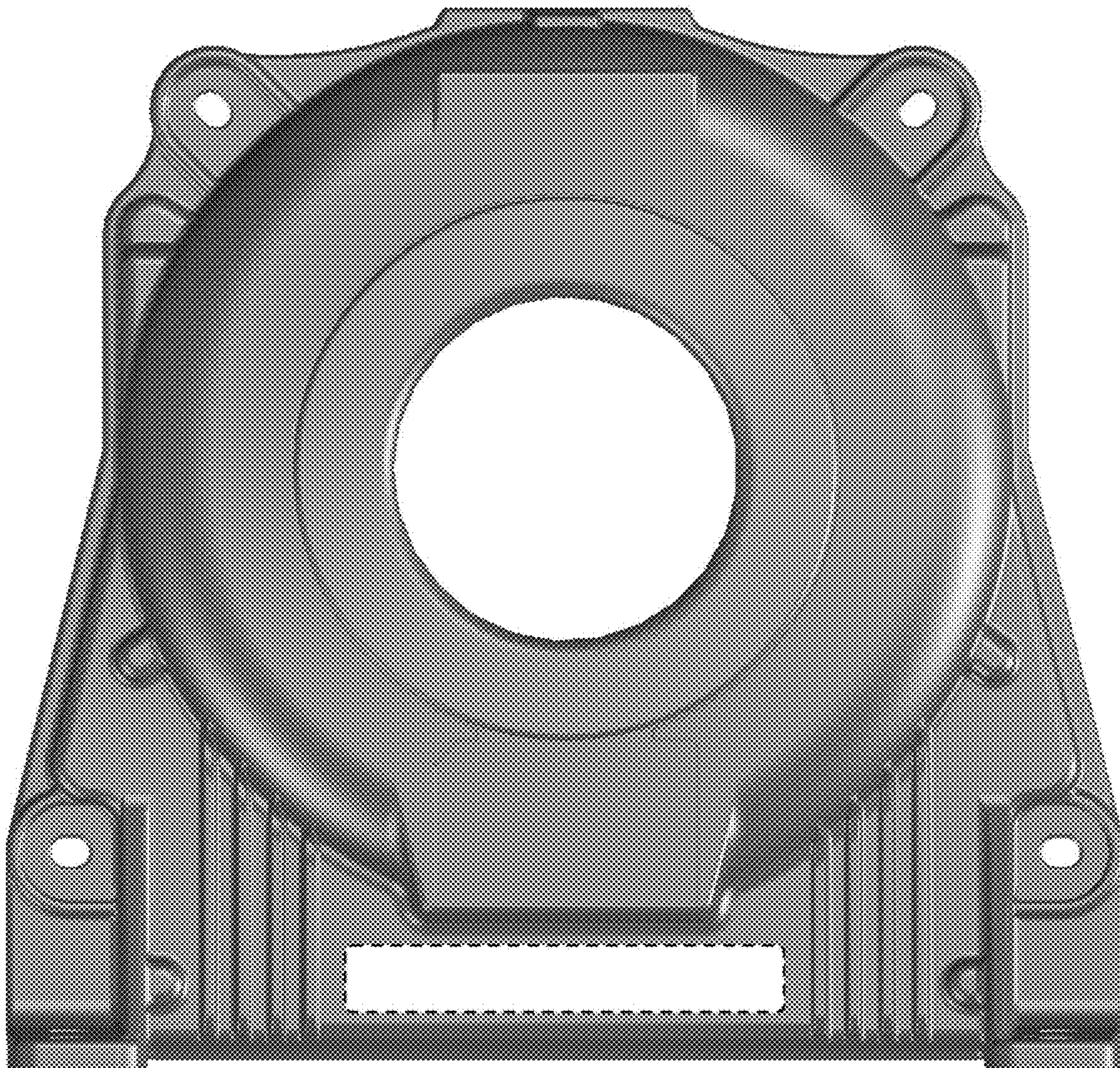

1.4

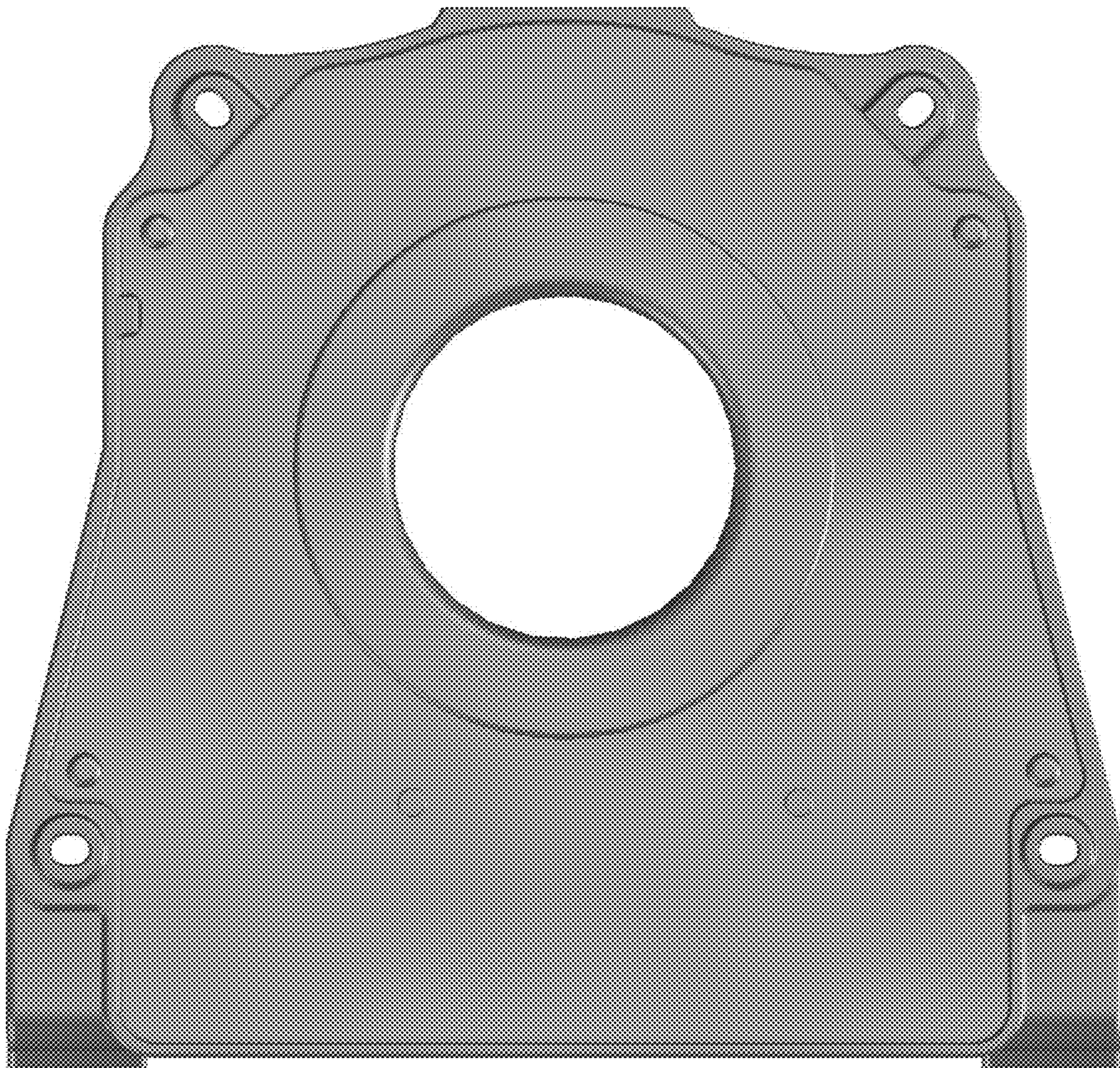

1.5

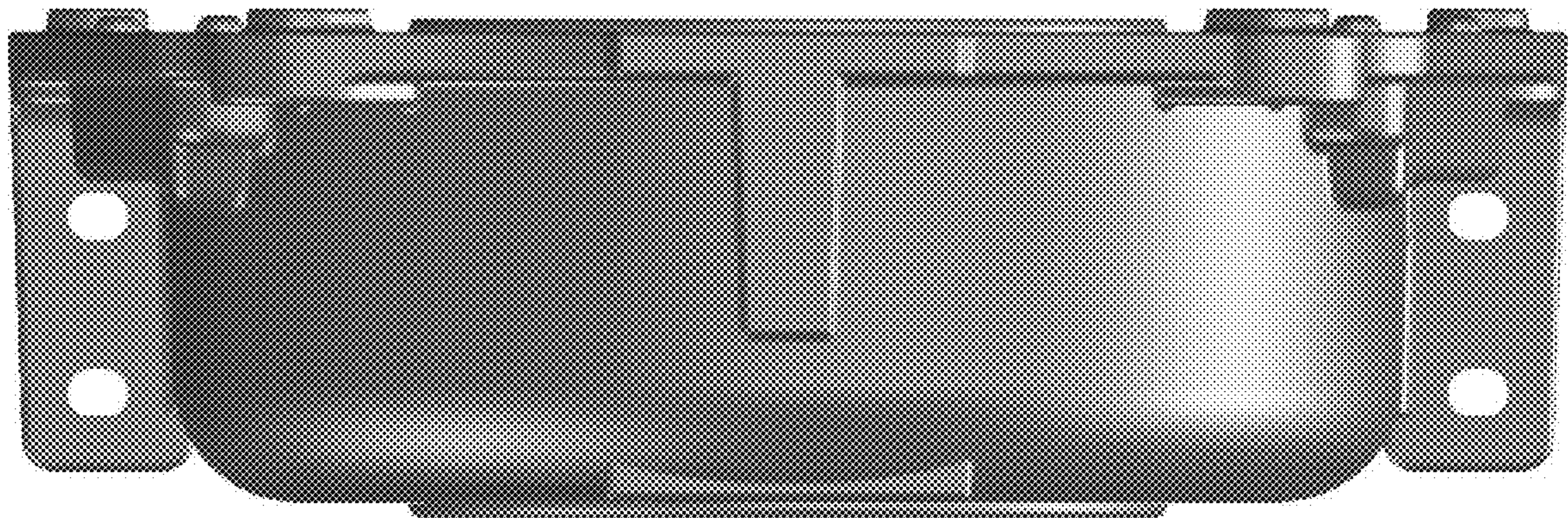

1.6

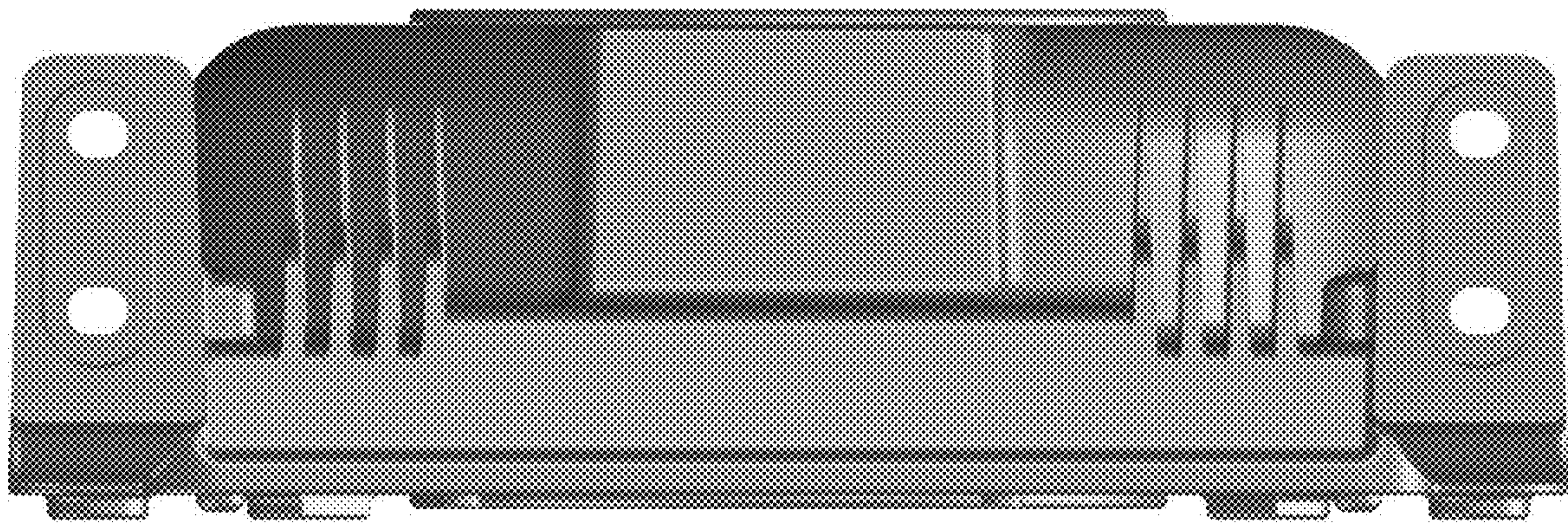

1.7



1.8

