



US00D830292S

(12) **United States Design Patent** (10) **Patent No.:** **US D830,292 S**  
**Baggetta et al.** (45) **Date of Patent:** **\*\* Oct. 9, 2018**

(54) **TIRE SIDEWALL**  
(71) Applicant: **The Goodyear Tire & Rubber Company, Akron, OH (US)**  
(72) Inventors: **Michelle Raye Baggetta, North Canton, OH (US); Nicholas Thomas Schoeppner, Cuyahoga Falls, OH (US)**  
(73) Assignee: **The Goodyear Tire & Rubber Company, Akron, OH (US)**  
(\*\*) Term: **15 Years**  
(21) Appl. No.: **29/603,992**  
(22) Filed: **May 15, 2017**  
(51) **LOC (11) Cl.** ..... **12-15**  
(52) **U.S. Cl.**  
USPC ..... **D12/605**  
(58) **Field of Classification Search**  
USPC ..... D12/604-605, 500-501, 506, 534-538, D12/569-573, 900; D5/30; D7/396.4, D7/396.5  
CPC ..... B06C 13/00; B06C 1/00  
See application file for complete search history.

D552,537 S \* 10/2007 Franks ..... D12/605  
D561,089 S \* 2/2008 Maxwell ..... D12/605  
D563,310 S \* 3/2008 Shondel ..... D12/605  
D567,169 S \* 4/2008 Maxwell ..... D12/605  
D568,236 S \* 5/2008 Holden ..... D12/605  
D569,792 S \* 5/2008 Holden ..... D12/605  
D574,320 S \* 8/2008 Dixon ..... D12/605  
D581,352 S \* 11/2008 Harvey ..... D12/605  
D581,353 S \* 11/2008 Harvey ..... D12/605  
D581,354 S \* 11/2008 Harvey ..... D12/605  
D583,313 S \* 12/2008 Harvey ..... D12/605  
D585,016 S \* 1/2009 Weimer ..... D12/605  
D585,017 S \* 1/2009 Shondel ..... D12/605  
D585,018 S \* 1/2009 Shondel ..... D12/605  
D588,529 S \* 3/2009 Reese ..... D12/605  
D588,531 S \* 3/2009 Maxwell ..... D12/605  
D588,532 S \* 3/2009 Shondel ..... D12/605  
D606,933 S \* 12/2009 Palma ..... D12/605  
D608,275 S \* 1/2010 Maxwell ..... D12/605  
D610,978 S \* 3/2010 Harvey ..... D12/605  
D610,980 S \* 3/2010 Shondel ..... D12/605

(Continued)

*Primary Examiner* — Robin V Webster  
*Assistant Examiner* — Rachel A Voorhies  
(74) *Attorney, Agent, or Firm* — Robert N. Lipsik

(57) **CLAIM**

The ornamental Design for a tire sidewall, as shown and described.

**DESCRIPTION**

FIG. 1 is a perspective view of a tire sidewall showing our new design;  
FIG. 2 is a front elevational view thereof; and,  
FIG. 3 is a cross-sectional view taken along line 3-3 of FIG. 2.

In the drawings, the broken lines showing of the tire tread, inner bead and the peripheral boundary between the tire tread and the sidewall in FIGS. 1 and 2 depict environmental subject matter and form no part of the claimed design.

**1 Claim, 3 Drawing Sheets**

(56) **References Cited**

**U.S. PATENT DOCUMENTS**

D385,834 S \* 11/1997 Ratliff, Jr. .... D12/605  
D492,648 S \* 7/2004 Maxwell ..... D12/605  
D503,146 S \* 3/2005 Maxwell ..... D12/605  
D517,003 S \* 3/2006 Shondel ..... D12/605  
D540,250 S \* 4/2007 Shondel ..... D12/605  
D540,740 S \* 4/2007 Maxwell ..... D12/605  
D543,497 S \* 5/2007 Maxwell ..... D12/605  
D543,933 S \* 6/2007 Shondel ..... D12/605  
D549,168 S \* 8/2007 Shondel ..... D12/605  
D550,151 S \* 9/2007 Maxwell ..... D12/605  
D552,536 S \* 10/2007 Shondel ..... D12/605

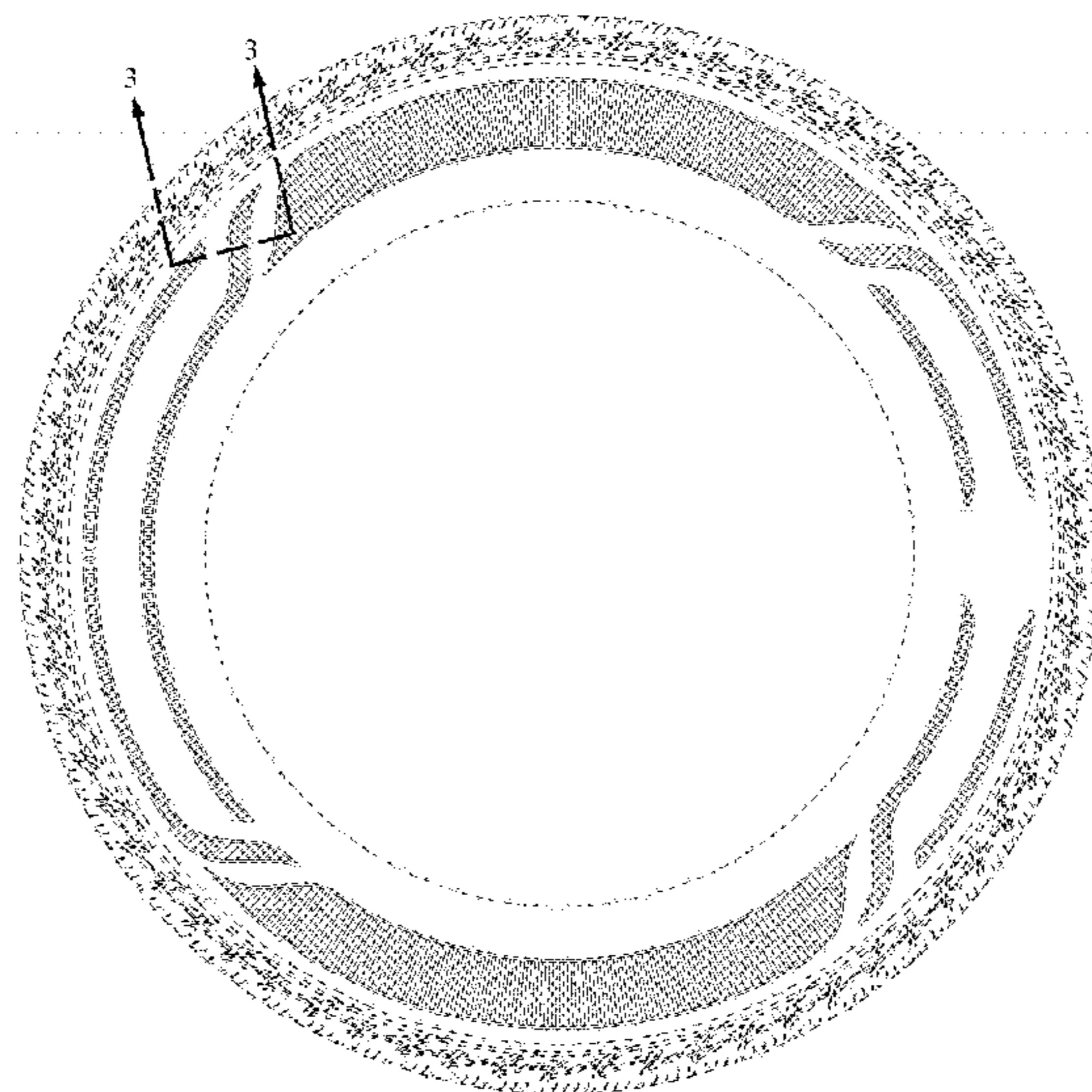

(56)

**References Cited**

U.S. PATENT DOCUMENTS

D610,981 S *	3/2010	Shondel	.....	D12/605
D614,123 S *	4/2010	Harvey	.....	D12/605
D628,959 S *	12/2010	Harvey	.....	D12/605
D629,745 S *	12/2010	Shondel	.....	D12/605
D640,187 S *	6/2011	Fontaine	.....	D12/605
D665,337 S *	8/2012	Fontaine	.....	D12/605
D667,369 S *	9/2012	Fontaine	.....	D12/605

\* cited by examiner

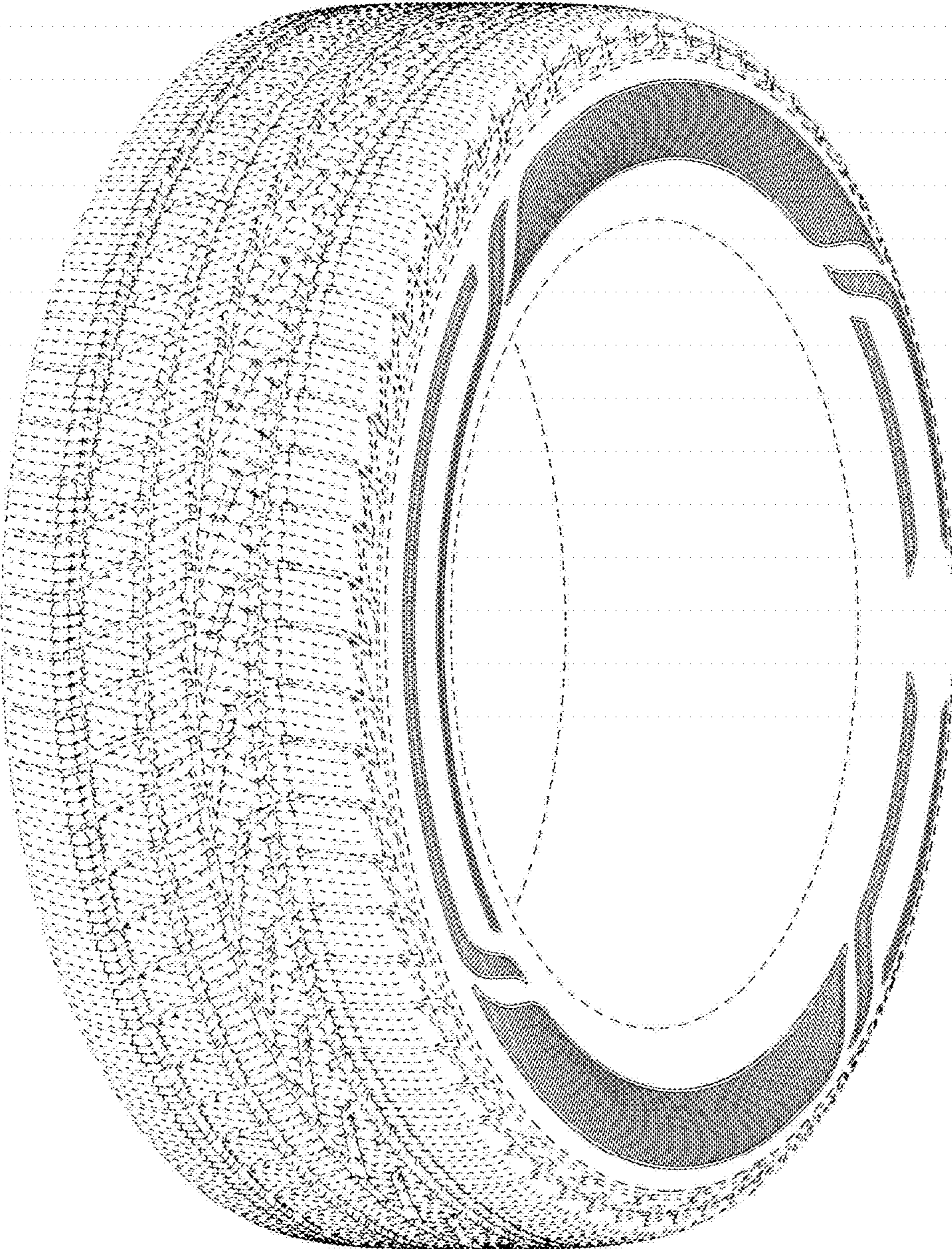

FIG - 1

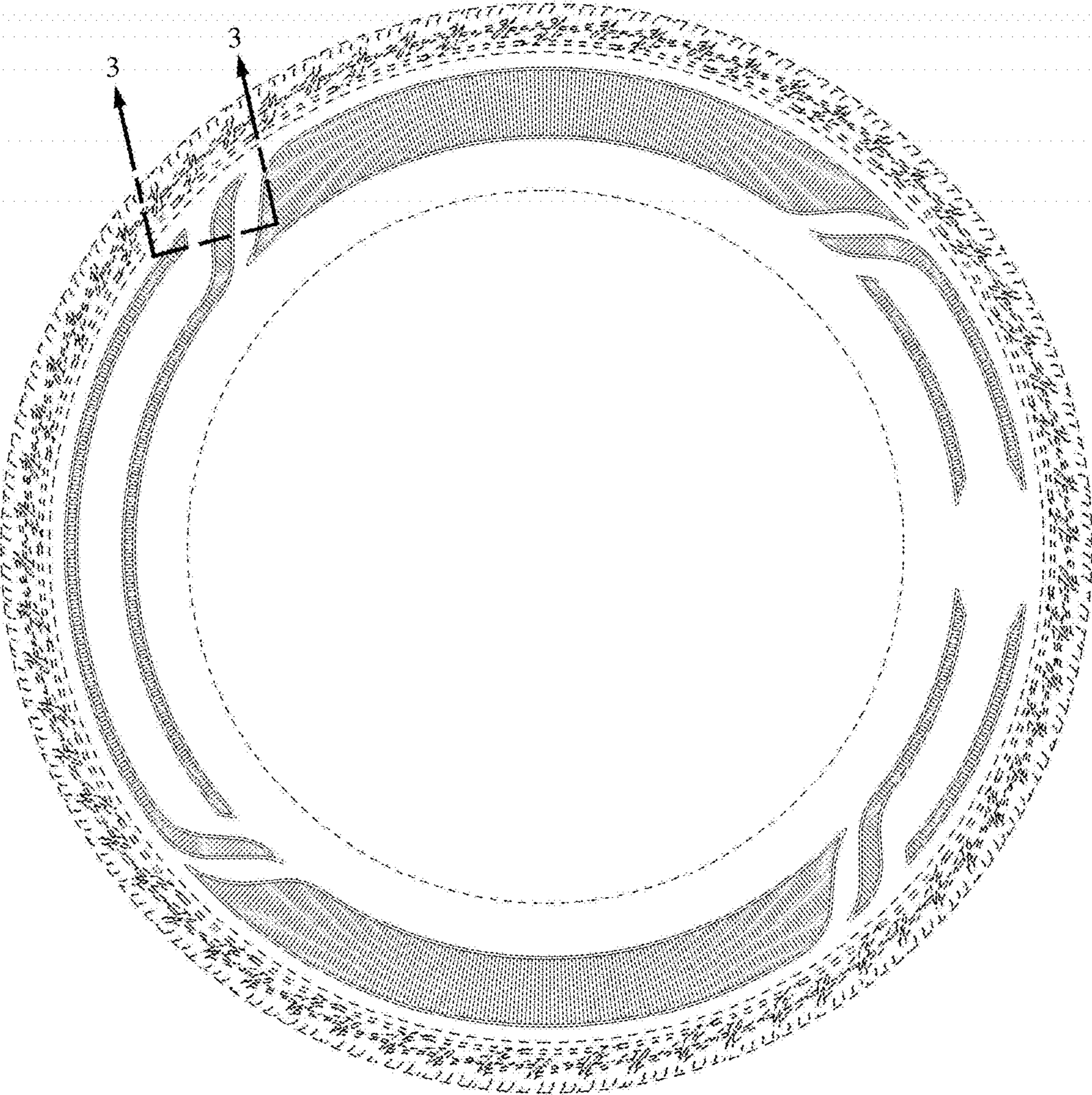

FIG - 2

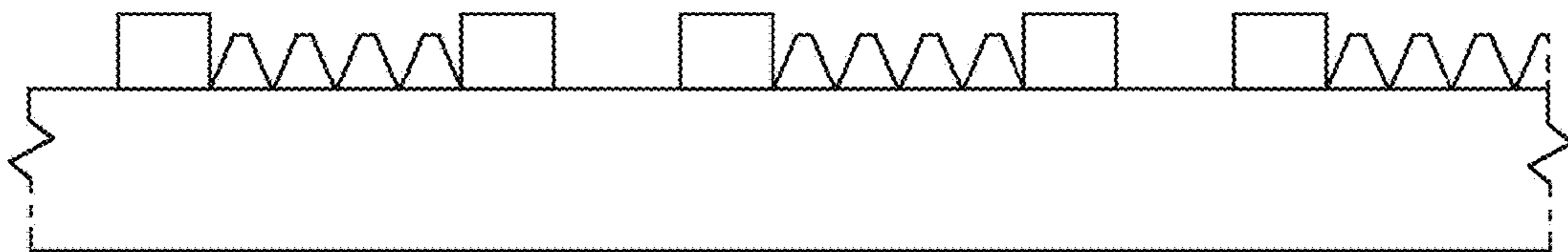

FIG - 3