



US00D830291S

(12) **United States Design Patent** (10) **Patent No.:** **US D830,291 S**  
**Lundgren et al.** (45) **Date of Patent:** **\*\* Oct. 9, 2018**

(54) **TIRE**  
(71) Applicant: **Bridgestone Americas Tire Operations, LLC, Nashville, TN (US)**  
(72) Inventors: **Paula R. Lundgren, Akron, OH (US); Keith A. Dumigan, Akron, OH (US)**  
(73) Assignee: **Bridgestone Americas Tire Operations, LLC, Nashville, TN (US)**  
(\*\*) Term: **15 Years**  
(21) Appl. No.: **29/599,521**

D553,560 S 10/2007 Dixon  
D560,601 S 1/2008 Lo  
D575,728 S \* 8/2008 Harvey ..... D12/605  
D577,660 S 9/2008 Durand  
D577,661 S 9/2008 Umstot et al.  
D577,663 S 9/2008 Klein  
D578,957 S 10/2008 Bonko et al.  
D596,116 S 7/2009 Fujita  
D597,024 S \* 7/2009 Ochi ..... D12/605  
D597,480 S 8/2009 Umstot et al.  
D602,851 S \* 10/2009 Kim ..... D12/564  
D609,165 S \* 2/2010 Fujioka ..... D12/579  
D610,979 S 3/2010 Maxwell et al.  
D611,894 S 3/2010 Scheifele  
D615,487 S 5/2010 Harle  
D627,714 S \* 11/2010 Miyazaki ..... D12/605  
D627,715 S 11/2010 Umstot et al.

(Continued)

(22) Filed: **Apr. 4, 2017**  
(51) **LOC (11) Cl.** ..... **12-15**  
(52) **U.S. Cl.**  
USPC ..... **D12/605**  
(58) **Field of Classification Search**  
USPC ..... D12/599-608, 501, 544, 579, 564-565,  
D12/570, 574, 581-586, 588-590,  
D12/594-596; D7/39  
CPC ... B60C 27/08; B60C 27/086; B60C 27/0223;  
B60C 11/1675; B60C 11/14; B60C 13/00;  
B60C 1/00  
See application file for complete search history.

*Primary Examiner* — Robin V Webster  
*Assistant Examiner* — Rachel A Voorhies  
(74) *Attorney, Agent, or Firm* — Shaun J. Fox

(57) **CLAIM**

The ornamental design for a tire, as shown and described.

**DESCRIPTION**

FIG. 1 is a side perspective view of a tire showing our new design, it being understood that the claimed pattern is repeated throughout the circumference of the tire, the opposite side being the same as that shown;  
FIG. 2 is a front elevational view thereof, the opposite side being identical thereto;  
FIG. 3 is an enlarged fragmentary front elevational view thereof;  
FIG. 4 is a side elevational view of the left side thereof; and,  
FIG. 5 is a side elevational view of the right side thereof.  
In the drawings, the broken lines depict environmental subject matter only and form no part of the claimed design.

(56) **References Cited**  
U.S. PATENT DOCUMENTS  
D215,520 S \* 10/1969 Jones ..... D12/586  
D312,232 S \* 11/1990 Wallet ..... D12/586  
D430,518 S 9/2000 Baker  
D432,060 S 10/2000 Baker  
D467,864 S \* 12/2002 Whetzel ..... D12/559  
D471,509 S \* 3/2003 Graas ..... D12/545  
D492,647 S \* 7/2004 Kindig ..... D12/601  
D495,294 S 8/2004 Ochi et al.  
D516,999 S \* 3/2006 Miller ..... D12/579  
D537,407 S \* 2/2007 Dumigan ..... D12/579

**1 Claim, 5 Drawing Sheets**

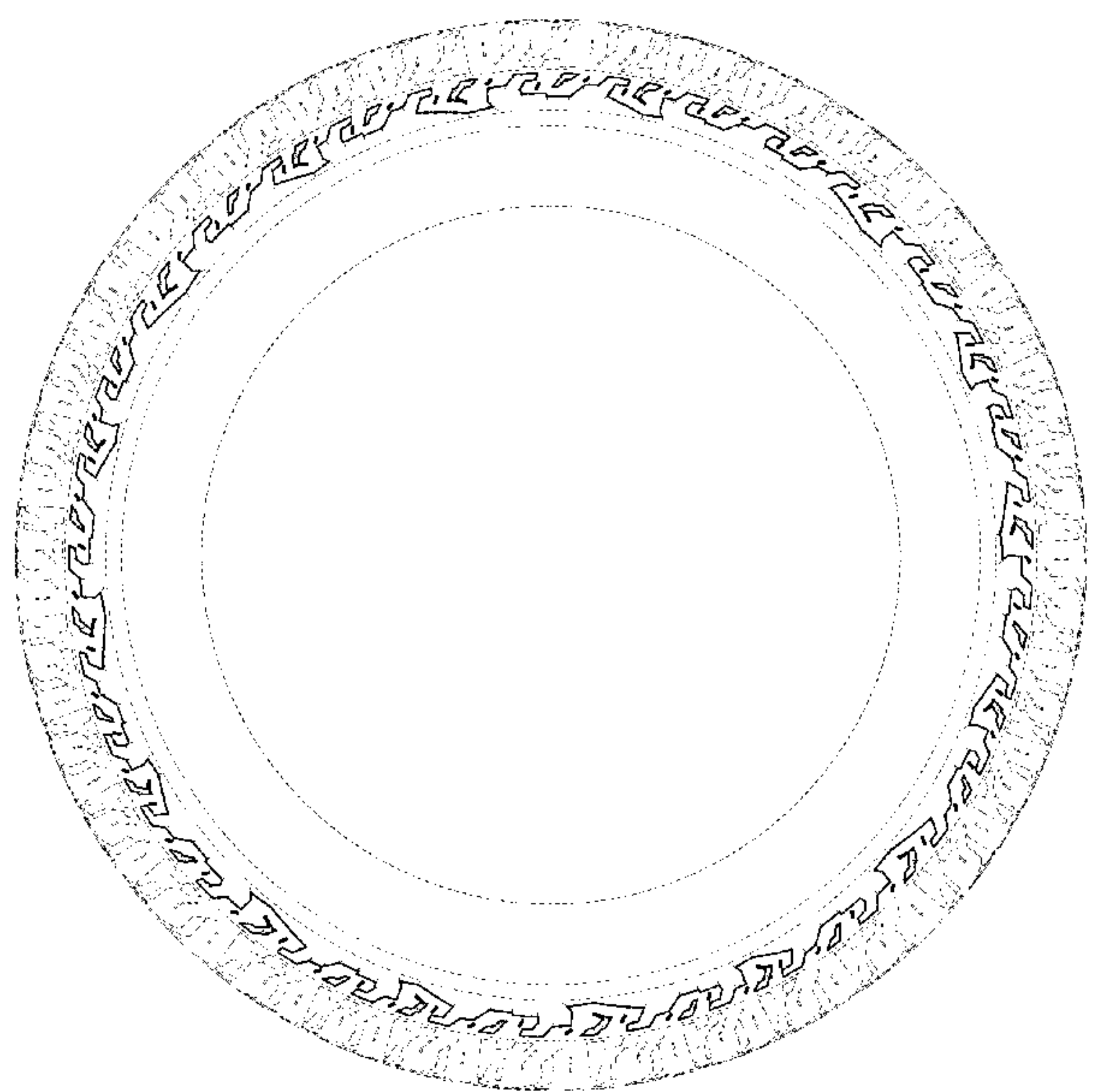

(56)

References Cited

U.S. PATENT DOCUMENTS

D627,716 S	11/2010	Harvey et al.	
D639,727 S	6/2011	Tokizaki	
D648,267 S	11/2011	Shondel	
D653,200 S *	1/2012	Kuwano .....	D12/605
D663,259 S	7/2012	Umstot et al.	
D663,682 S *	7/2012	Ohara .....	D12/605
D670,236 S *	11/2012	Drake .....	D12/600
D678,183 S	3/2013	Larregain	
D684,525 S *	6/2013	Kuwano .....	D12/588
D687,765 S *	8/2013	Kuwano .....	D12/588
D709,821 S	7/2014	Fujita	
D710,297 S	8/2014	Itoi	
D712,820 S *	9/2014	Hutz .....	D12/605
D720,284 S *	12/2014	Lo .....	D12/579
D728,456 S *	5/2015	Allison .....	D12/579
D735,127 S	7/2015	Kato	
D744,416 S *	12/2015	Ono .....	D12/605
D748,568 S	2/2016	Helin et al.	
D757,644 S	5/2016	Wieland et al.	
D761,722 S *	7/2016	Takahashi .....	D12/579
D767,474 S *	9/2016	Reim .....	D12/579
D768,065 S *	10/2016	Takahashi .....	D12/605
D769,181 S *	10/2016	Sato .....	D12/605
D773,980 S *	12/2016	Takahashi .....	D12/579
D778,814 S *	2/2017	Sato .....	D12/605
D788,026 S *	5/2017	Lundgren .....	D12/605
D788,690 S *	6/2017	Sun .....	D12/594
D788,695 S *	6/2017	Scheifele .....	D12/605
D791,690 S *	7/2017	Ishigaki .....	D12/594
D797,654 S *	9/2017	Sabistina .....	D12/595
D800,645 S *	10/2017	Tokizaki .....	D12/605
D805,469 S *	12/2017	Sato .....	D12/605
D805,008 S *	12/2017	Marella .....	D12/605
D806,641 S *	1/2018	Fujioka .....	D12/605
D808,895 S *	1/2018	Kreitzman .....	D12/596
D813,790 S *	3/2018	Williams .....	D12/544
D815,591 S *	4/2018	Rogers .....	D12/605
D817,856 S *	5/2018	Uchida .....	D12/564

\* cited by examiner



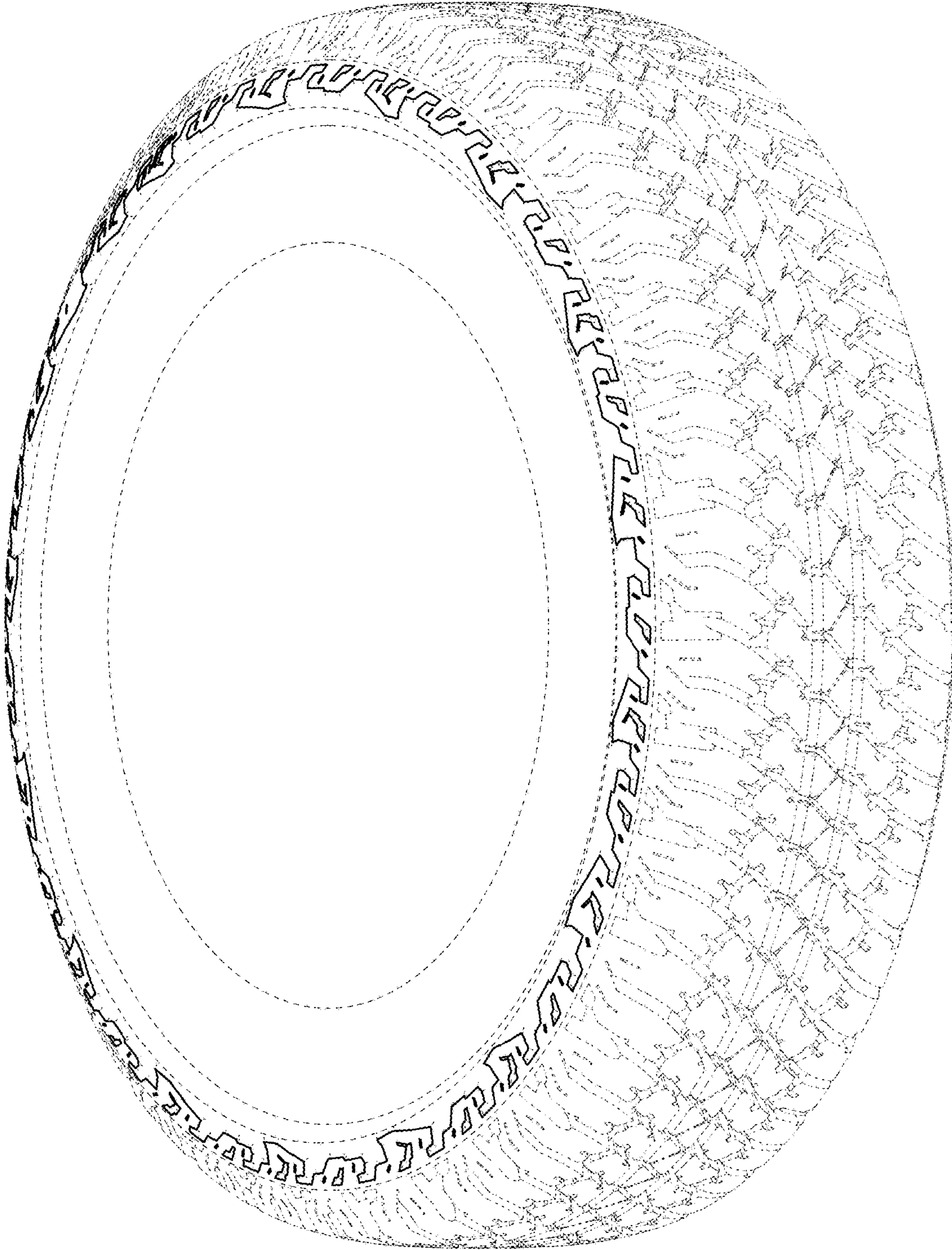

Fig. 1

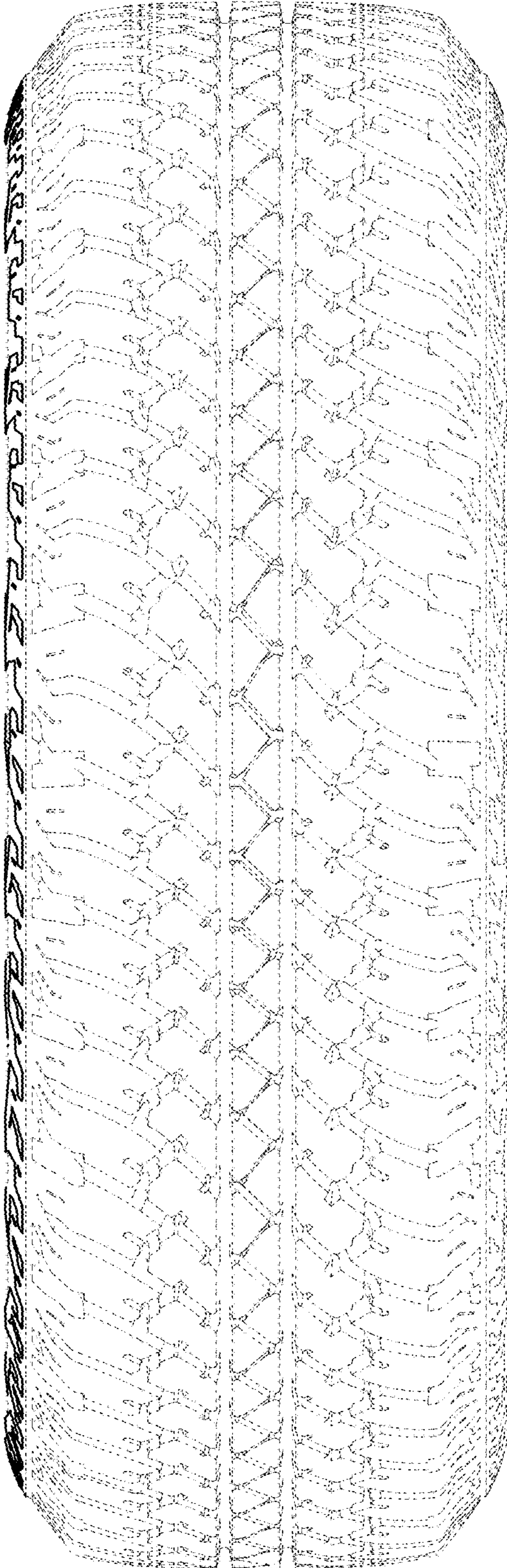

Fig. 2



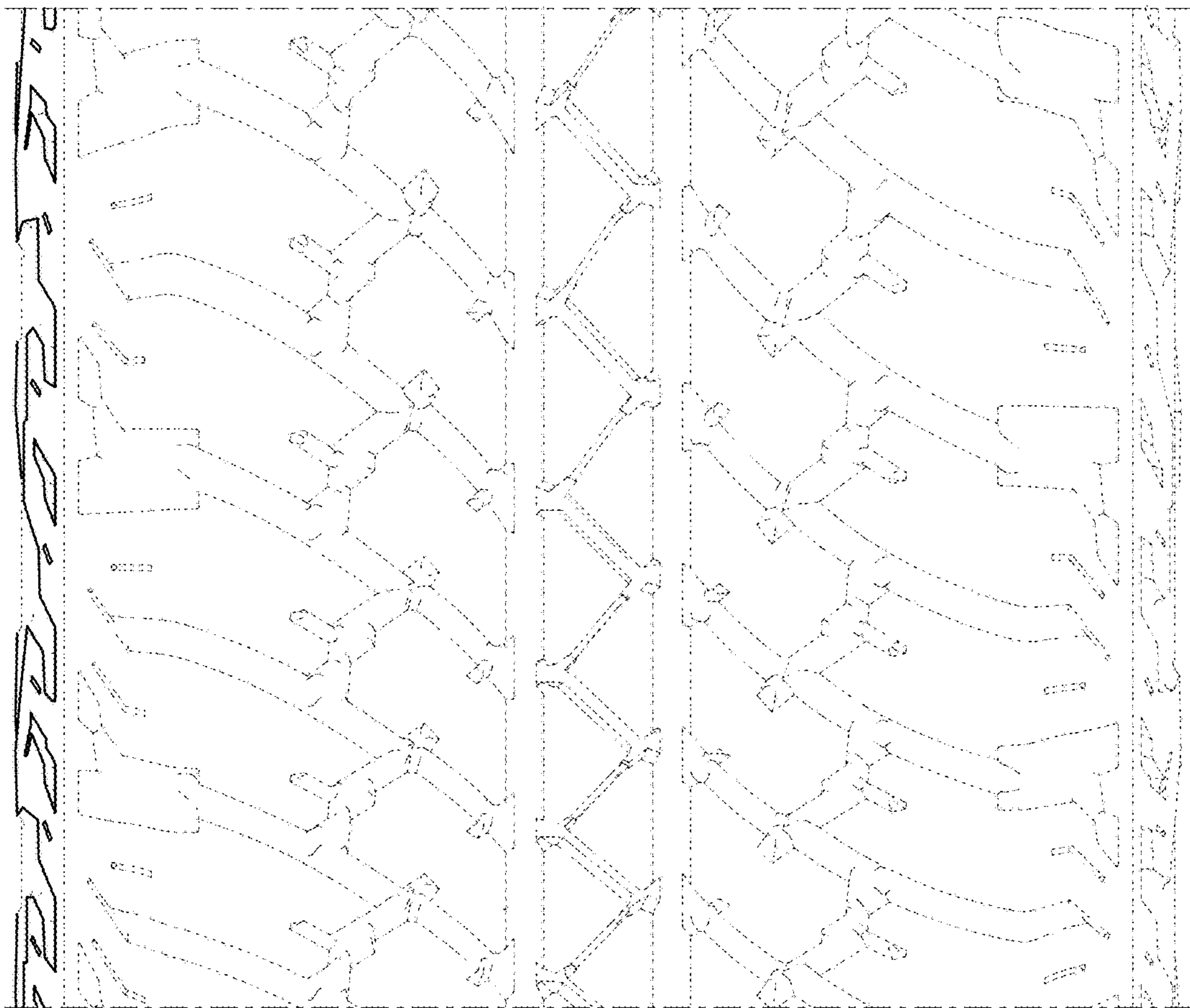

Fig. 3

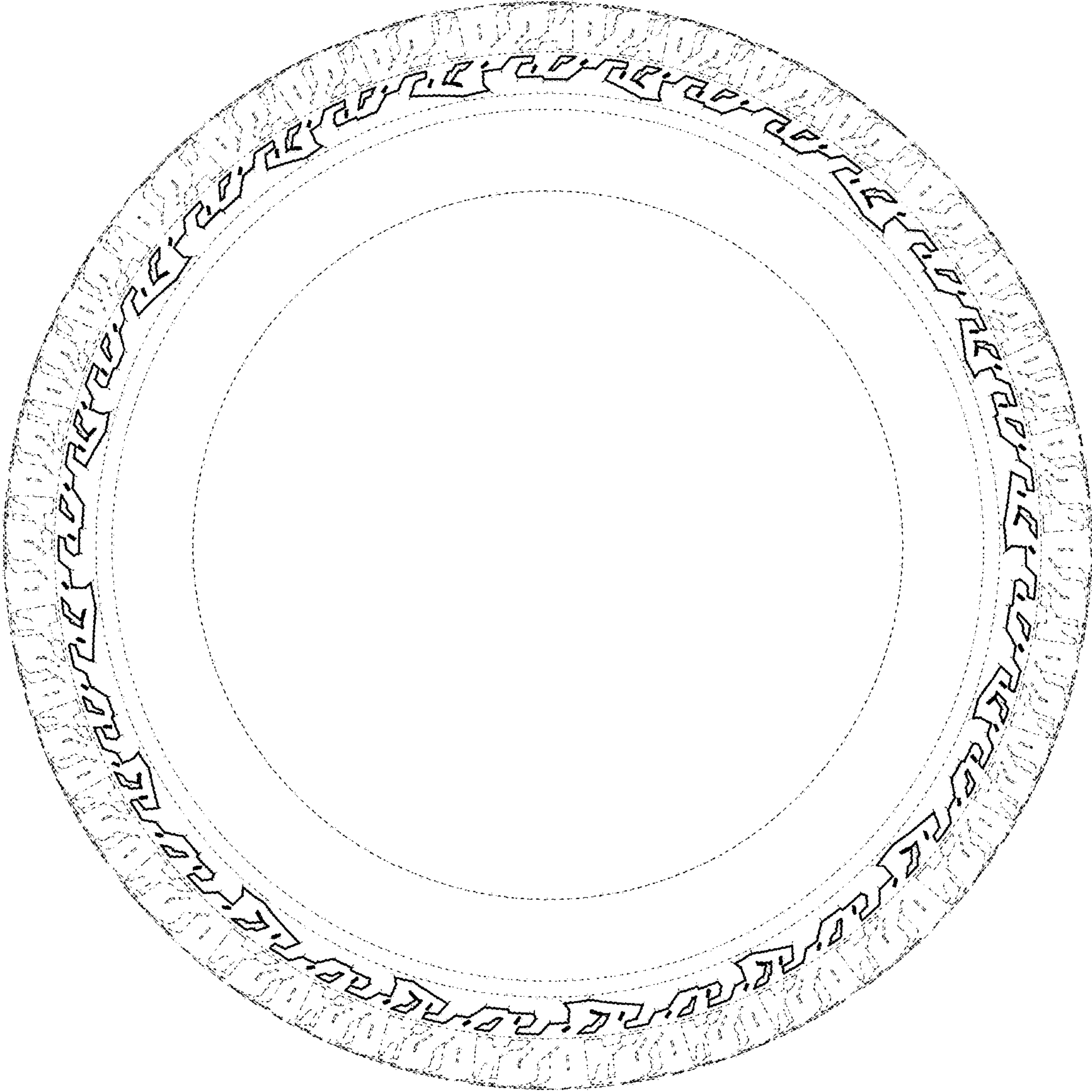
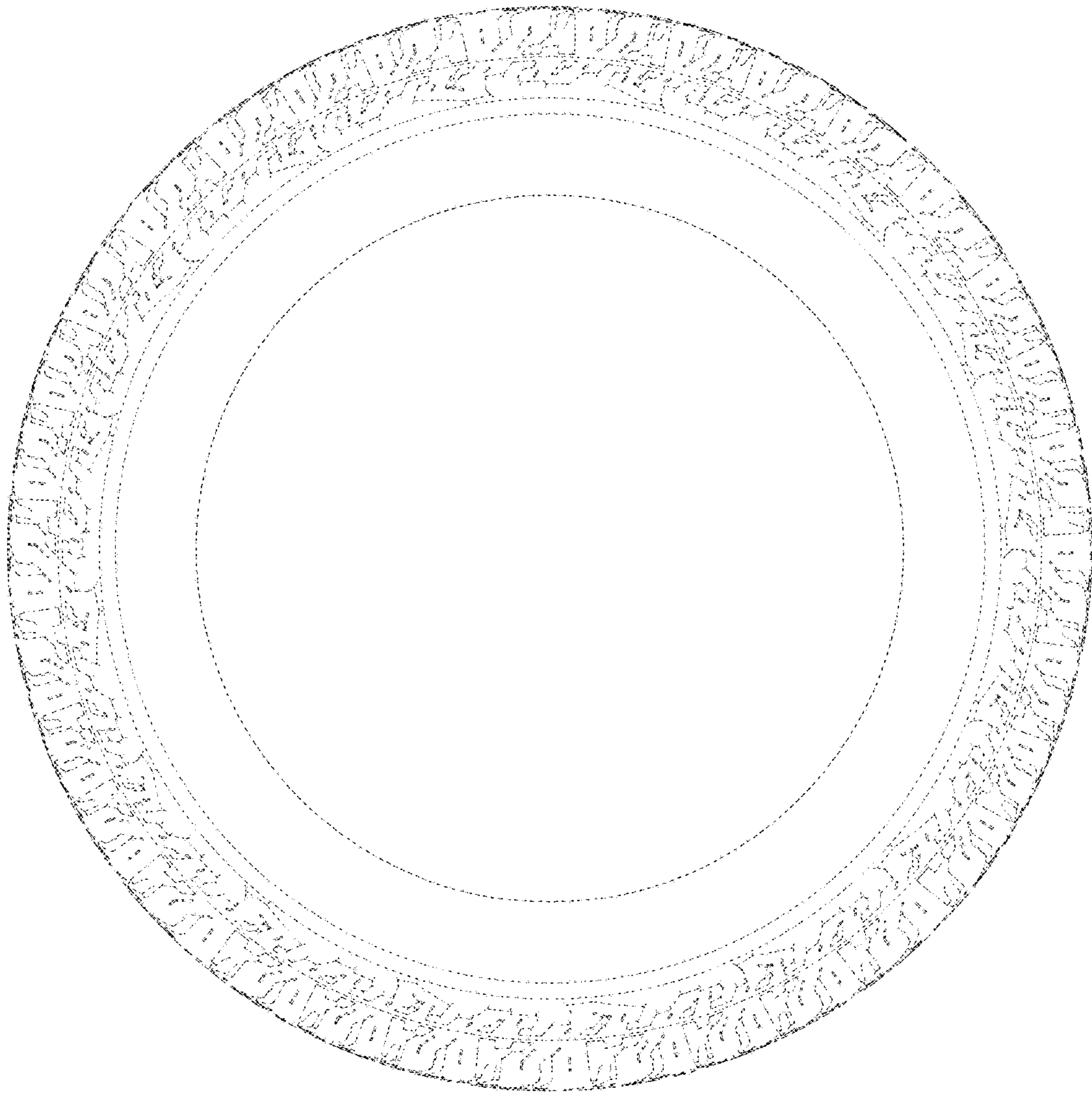

Fig. 4



**Fig. 5**